LATEST EDITION—5 CENTS

The Los Angeles Times

"Sail on, sail on, and on, and on."

FRIDAY MORNING, VOL. -- XL. JULY 1, 1921.

EDITOR HELD FOR CRIMINAL LIBEL OF DOHENY

Near Peace With Germany

RESOLUTION PASSED BY HOUSE; SENATE TO ACT PROMPTLY

BY ARTHUR SEARS HENNING.
[EXCLUSIVE DISPATCH.]

WASHINGTON, June 30.—We appear now to be on the verge of peace with Germany. Four years and four months after taking up arms against the Teutonic empires and two years after our allies made peace with the enemy, it looks as if the American resolution terminating the state of war will be signed by President Harding by July 4.

The house adopted the conference report on the amalgamated Knox and Porter peace resolutions today by a vote of 263 to 59. The measure was rushed to the Senate and taken up immediately, but when considerable debate developed action was postponed until tomorrow. The President leaves on a holiday tomorrow, but the resolution will be forwarded to him as soon as approved by the Senate.

THEN COME DEBTS.

With the state of war terminated the next step will be the settlement of war accounts with Germany and a renewal of friendly relations. Whether this shall be done by means of treaty of amity with Germany, which shall include reparation terms by ratification of the Versailles Treaty with radical reservations or by new treaties with the Allies, as well as Germany, is a question Mr. Harding intends to consider with great deliberation. It is likely to be several months before the President will be prepared to submit to the Senate whatever peace settlement he decides to make.

In the proceedings today the Democrats continued to oppose the resolution feebly, although their chief objection—the repeal of the declaration of war against Germany and Austria—was eliminated in conference at the request of House Republicans.

NOT IMPORTANT.

Senator Knox, author of the Senate resolution, asserted that the difference between the original measure and the conference report was not important, and Senator Hitchcock, ranking Democratic member of the Foreign Relations Committee, admitted that it was less objectionable with the repeal of the war declaration stricken out.

Senator Edge, Republican, wanted to know whether, if the peace resolution had passed two months ago, the government would have been legally able to seize the property of Grover Cleveland Bergdoll, the notorious draft slacker.

"The Bergdoll case is a mystery to me," answered Senator Knox. "I can't figure out how Bergdoll, who, I am ashamed to say, is a citizen of Pennsylvania, can be both an alien enemy and a draft slacker."

The Senator added that he hoped the peace resolution would soon restore the United States to a status where private property would be immune from confiscation except for conservation purposes.

A last minute attack was made on the resolution by House Democratic leaders, because in the section protecting American rights a provision confirming the sales by the Alien Property Custodian of property seized from German and Austrian nationals was not included. Such a provision was recommended by Thomas W. Miller, Alien Property Custodian. All seizures, fines and penalties relating to such property are confirmed by the resolu-

(Continued on Second Page.)

STILLMAN'S GEM BILLS.

Banker's Silence is Continued.

Attorneys for Wife Have Notes on Purchased Jewels to Ask About.

All Material Questions Are Dodged on Grounds of "Incrimination."

[EXCLUSIVE DISPATCH.]

POUGHKEEPSIE (N. Y.) June 30.—James A. Stillman, plaintiff in the Stillman divorce action, again refused to answer material questions in his cross-examination before Referee Daniel J. Gleason on the same grounds as on the preceding day—that to do so might tend to incriminate him.

Mr. Stillman, who entered and left the Poughkeepsie Trust Company building by the Austin-street entrance, instead of making his exit through the cellar, was perturbed while being questioned by John E. Mack concerning his relations with Mrs. Florence H. Leeds, whom Mrs. "Fifi" Stillman named in her amended answer. To all such questions he invariably returned his stereotyped reply: "I refuse to answer on the ground that it might tend to incriminate me."

SLIPS EMBARRASSING.

The former president of the National City Bank displayed particular embarrassment when questioned concerning jewelry order slips showing purchases made in his name from Tiffany & Co., and Cartier, Fifth-avenue jewelers. He refused to identify the order slips or admit that he had made the purchases they called for.

Mr. Mack showed Mr. Stillman twenty-five such slips, showing purchases of jewelry aggregating $150,000 in value, which Mr. Mack contended had been purchases for Mrs. Leeds, one of these slips showed the purchase of an $18,000 pearl from Tiffany & Co.; another slip from Cartier showed the purchase of a gold and platinum bag with the initials, "F. H. L.," in rose diamonds for $13,750.

As on the preceding day, no sign of recognition passed between Mr. and Mrs. Stillman, although they

(Continued on Second Page.)

STATUE OF WASHINGTON, GIFT OF STATE OF VIRGINIA TO BRITAIN, IS UNVEILED.

[BY CABLE AND ASSOCIATED PRESS.]

LONDON, June 30.—The bronze copy of Houdin's marble statue of George Washington, the original of which stands in the rotunda of the State Capitol of Virginia at Richmond, was unveiled in Trafalgar Square today as the gift of Virginia to Great Britain.

The unveiling took place in the presence of a large assemblage of spectators.

The gift was accepted by Earl Curzon, British Secretary of State for Foreign Affairs, on behalf of the British government and people. Mrs. Judith Brower of Virginia pulled the string which released the Union Jack and the Star and Stripes, forming the veil which covered the statue.

The members of the Virginia delegation, headed by Prof. Henry Louis Smith, president of Washington and Lee University, which came to England to make the presentation, attended the unveiling.

Prof. Smith, during his presentation address, said Washington's matchless character combined and concentrated the qualities and characteristics of both Great Britain and America at their best. Such character, he declared, enriches and ennobles the whole world as such a memorial adds luster and distinction even to Trafalgar Square, where have been gathered the treasures of a thousand years of culture.

Prof. Smith said Virginia's plea and that of the thinking millions of America is that the English-speaking nations of the world, so recently united in war, shall unite again for the more complex task of peace.

Lord Curzon, the Foreign Secretary, in accepting the statue, said it was a symbol and mark of the fact that two branches of the great English-speaking race now are indissolubly one.

NEW ZEALAND FEELS QUAKE; ROOFS CRACK.

Hysterical Women Rush Into the Streets—Damage is Only Slight.

[BY CABLE—EXCLUSIVE DISPATCH.]

AUCKLAND, June 30.—An earthquake was felt over the whole north Island early this morning. Violent shocks, accompanied by loud rumblings, lasted over a minute. The disturbances were severest in the middle sections of the island.

Hysterical women rushed into the frost-covered streets in night attire. Several chimneys fell and roofs cracked, otherwise little damage was done.

LATE NEWS.

SPECIAL AGENTS DROPPED.

WASHINGTON, June 30.—Atty.-Gen. Daugherty said today that the Department of Justice tomorrow would have forty-five fewer special attorneys and seventy fewer special agents than it had on March 4, involving an annual saving of $437,000.

NAME WOMAN TO CONGRESS.

SPRINGFIELD (Ill.) June 30.—Gov. Small will appoint Mrs. Winifred Mason Huck as a member-at-large in Congress to complete the unexpired term of her father, the late William E. Mason, it was learned tonight. A resolution empowering the Governor to fill the vacancy was adopted when the Legislature met today.

ARREST WANTED MAN.

Lee D. Boehmer, alias Dutch Boehmer, alias J. Marshall, wanted since June 20, 1920, when he was said to have waylaid and assaulted Miss Lovey Reynolds, was last night taken into custody at Third and Flower streets by Detective Sergts. Posner and Adams. A felony warrant for Boehmer was issued about eight months ago.

SEATTLE BANK CLOSED.

SEATTLE (Wash.) July 1.—The Scandinavian American Bank here, a large downtown institution, will not open for business today, the board of directors announced. The bank, it was explained, has been turned over to the State Supervisor of Banking. The current statement of the bank shows the capital and surplus to be $1,250,000. Deposits were placed at $12,000,000.

SEEK HEIR TO MILLION.

EDMONTON (Ala.) June 30.—Dominion-wide search was started today for Capt. H. Hudson, formerly of this city who, according to word received by attorneys here, has been left a fortune of more than $1,000,000 and an estate in Scotland.

FIRE LOSS $400,000.

ESCANABA (Mich.) June 30.—Nineteen dwelling-houses, the offices of the Bay Dehog Lumber Company and the water power plant of the Minneapolis, St. Paul and Sault Ste Marie Railroad at Nahma, thirty miles from here, were destroyed by fire of unknown origin today. The loss was estimated at $400,000, and 120 persons were left without lodging.

NO AIR MAIL TO CUBA.

WASHINGTON, June 30.—Contracts entered into by the Postoffice Department with a view of establishment of a daily seaplane mail service between Key West, Fla., and Havana, Cuba, have been annuled, it was announced today at the department.

RULING ON STATE TAX BILL MADE.

Court Refuses Injunction of Railroads, but Does not Demand Higher Payments.

[BY A. P. NIGHT WIRE.]

SAN FRANCISCO, June 30.—An order denying the motion of the Southern Pacific Company and the Atchison, Topeka and Santa Fe Railway Company for an injunction to suspend operation of the King tax bill was issued today by the three Federal judges hearing the action.

The motion included an application to prevent the State from collecting any tax in excess of the present 5 1-4 per cent levy on gross revenues, which tax the King bill raises to 7 per cent. Today's decision proposes that the railroads should continue to pay the 5 1-4 per cent tax, however, until the case can be tried on its merits, and if no determination is reached before the penalties of the bill become applicable, all such penalties shall be computed on the 1 3-4 per cent difference between the present and the King tax. The court held that such application of its order would not prejudice the case of either party.

The railroads, according to the State's demurrer, directed their attack principally against the agencies now in operation for collection of the King and other taxes. The State contended that a restraining order, if granted, would result in the suspension of these agencies with great consequent peril to the whole tax structure. The opinion, which was written by Justice W. W. Morrow of the United States Circuit Court of Appeals, held that the railroads should attack the King bill purely on constitutional grounds and should not bring in collateral issues directed against the whole tax system.

The decision directed the Southern Pacific to pay into the State treasury $6,125,700 due under the 5 1-4 per cent levy. The King bill would increase this figure to $8,167,600. The Santa Fe was ordered to pay $1,833,404 under the 5 1-4 per cent tax. Its annual tax under the King bill will be $2,444,530.

Melodrammer is Planted Deep by Tank Town Opery

[BY A. P. NIGHT WIRE.]

CHICAGO, June 30. — "Nellie, the beautiful cloak model," is dead. She and her sisters of melodrama, heroines of the gallery gods of the one-night stands, were officially buried today by the Central Managers' Association, representing "opera houses" in more than fifty "tank towns." The curtain has been rung down on the shopworn thrillers of the past, the theater owners said, and Main street on the prairies wants the same shows New York and Chicago see.

"We are going to insist that some of the Broadway stars stop off at our towns after this," Nathan Appell, secretary of the association, said.

CHRISTENSEN TO STUDY INDUSTRY IN EUROPE.

[BY A. P. NIGHT WIRE.]

SALT LAKE CITY, June 30.—Parley P. Christensen, Presidential candidate on the Farmer-Labor ticket at the last election, left here yesterday for New York, en route to Europe to study industrial conditions.

CONFIRM TAFT AS CHIEF JUSTICE SUPREME COURT.

Former President to Succeed White on Bench.

BY ROBERT B. ARMSTRONG.
[EXCLUSIVE DISPATCH.]

WASHINGTON, June 30.—William Howard Taft is now the Chief Justice of the Supreme Court of the United States. He is the only man in the history of the country who has been President and Chief Justice as well.

His nomination reached the Senate late this afternoon and was immediately confirmed, only four votes being recorded against him and those testify to the popularity of the appointment. The four Senators who yapped at the feet of this eminent Republican are:

Hiram Johnson of California.
Robert M. La Follette of Wisconsin.
William E. Borah of Idaho.
Thomas Watson of Georgia.

William Howard Taft,
Chief Justice, United States Supreme Court.

FIGHT BY RENEGADES.

Perhaps the greatest tribute to the strength and patriotism of the new Chief Justice is the fact that out of the entire Senate only these three renegades and one Democrat could be found to oppose his nomination. Following his usual dog-in-the-manger policy of fighting the Harding administration on any and every issue Hiram Johnson spoke against the confirmation of the former President and so did his Idaho echo, William E. Borah. Their opposition was unavailing and sixty-one Senators voted to confirm Mr. Taft as the head of the most powerful judicial tribunal in the world.

Furthermore, the Senate wasted no time on the objections of this quartet of professional objectors and disposed of the entire matter in a few moments.

TAFT'S AMBITION.

By the appointment to be Chief Justice of the Supreme Court former President Taft achieves the ambition of a lifetime and now possesses for life an office that was once before tendered him. It was while he was Secretary of War in the Roosevelt Cabinet that the place was offered him by the President. At that time it was reported that the nomination was made out and signed and on the President's table. Mrs. Taft, however, was ambitious that her husband be President of the nation and Mr. Taft reluctantly subordinated his own wishes to go on the Supreme bench and later became the nation's Chief Executive. All the time he was President he wistfully yearned for the bench and often told his friends that he would have been much happier there than in the White House.

President Harding nominated the Chief Justice from Connecticut, to which State the former President moved in 1913 when he retired from the Presidency and became a part of the faculty of the Yale University.

HARDING'S ANNOUNCEMENT.

In making the announcement President Harding said that he had not consulted the former President and that no official notification had been sent to him. He added that probably his first notification would be in the newspapers. However, close friends of the former President, who is now in Montreal, had given him intimations that his appointment would be made today. President Harding in commenting on the appointment at this time said that he had been asked to fill the vacancy at once by the Attorney-General in order that the court might be fully organized to dispose of a great accumulation of cases.

The presence of the former President in Montreal at this time is in connection with his duty as one of the arbitrators of the remuneration which the Canadian government is to pay for the Grand Trunk Railroad properties. This work is almost finished and it is assumed in Wash-

(Continued on Second Page.)

BATHING IN ALTOGETHER NOW HABIT.

Haughty Suburb Residents Complain to Police, Who Cannot Get Near Enough.

[EXCLUSIVE DISPATCH.]

CHICAGO, June 30.—The epidemic of nude bathing which broke out along the South Shore beaches and along the classic Desplaines River has now spread to Glencoe, a haughty and aristocratic suburb, the inhabitants of which are all financially able to buy bathing suits.

Every night brings pseudo bathers to the beach—all of them apparently well dressed, nice looking young people who dance instead of swim. This would be all right, but they dance in the altogether. They divest themselves of all clothing, which is left in the costly cars—for this is not an aggregation of roughnecks—after which they disport themselves in Greek, Russian and other dances, to the strains of ukeleles.

Indignant citizens of Glencoe complained to the police that this stuff may be all right elsewhere, but they object to having it delivered at their doorsteps. The police have made two attempts to raid the nude dancing-bathers, but watchful sentinels have given the dancers warning in time to enable them to get away in their cars, dressing as they flew over the boulevards.

FILIPINOS COMING HERE.

[BY CABLE AND ASSOCIATED PRESS.]

MANILA, June 30.—Manuel L. Quezon, President of the Philippine Senate, and Commissioner Isauro Gabaldon, will depart July 11 for the United States. Mr. Quezon said his visit was personal, but intimated he might present his views on the future government of the Philippines to members of Congress.

HARDINGS WILL USE CHAIR CAR.

Fourth of July Trip to be Made as Ordinary Passengers.

[BY A. P. NIGHT WIRE.]

WASHINGTON, June 30.—When President Harding and his party leave here tomorrow for a Fourth of July vacation at the home of Senator Frelinghuysen at Raritan, N. J., they will travel in a chair car of a regular passenger train. It will be the first time in several administrations that a President has left Washington as an ordinary passenger. The party will leave about 1 p.m. and reach Raritan late in the afternoon.

JURY INDICTS PUBLISHER OF MARKET LETTER

[EXCLUSIVE DISPATCH.]

NEW YORK, June 30.—At the close of a day on which Mexican Petroleum broke 14 points to 98¼, the lowest price at which this stock has sold since the fall of 1918, W. C. Moore, editor and publisher of a market letter at 52 Wall street, was arrested following an indictment for criminal libel on charges preferred by Edward L. Doheny, president and principal owner of "Mex Pete" and allied interests.

It is charged in the indictment that Moore published broadcast stock letters calculated to hammer down the stock of the Mexican Petroleum Corporation. Mr. Doheny personally appeared before the grand jury.

According to Mr. Doheny's complaint, Moore's letters are largely responsible for the falling off of Mexican Petroleum, a total drop from 167 1-4 to below par, within two months.

THE ALLEGED OFFENSE.

Moore circulates a one-sheet mimeographed market letter subscribed with his facsimile signature. His letter of May 24, which is specified in the indictment as constituting the libel, read in part, as follows:

"Oils—Mex Pete—I believe this stock is now on its way to many points lower. Sell on any rallies. The report of another new well was doubtless put out to influence shorts to cover and gudgeons to buy. A big new well always synchronizes with weakness in the stock. There must be a large corps of liars on Dogh-eny's staff."

Other letters were in evidence before the grand jury. Copies of them were given out at the District Attorney's office. One, dated April 21, read, in part, as follows:

QUOTES FROM LETTER.

"Mex Pete is likely to go lower. I believe the head of this corporation is lying about the oil situation. I understand he gives Hearst $25,000 every three months. It is for trying to hurt England and help the Sinn Feiners. I never read a Hearst paper. Few genuine Americans do."

Another market letter, under date of April 8, said, in regard to Mexican Petroleum:

"Sell on rallies. Dogh-eny needs the dough to help the Sinn Feiners to free Ireland. That's probably why he put out a good statement on Mex Pete yesterday."

WANTS TO SUCCEED FATHER IN CONGRESS.

[EXCLUSIVE DISPATCH.]

CHICAGO, June 30.—Mrs. Winifred Mason Huck, youngest daughter of the late William E. Mason, Congressman-at-large from Illinois, has announced her desire to succeed her father in the Washington position.

She held a conference today with Gov. Small, who told her he would give her request serious consideration, but he expressed doubt of his power to appoint a successor to her father. Mrs. Huck is the mother of four children.

FREIGHT TRAIN RIDE IS FATAL TO THREE.

[BY A. P. NIGHT WIRE.]

TEMPE (Tex.) June 30.—Three unidentified trespassers were killed today when nineteen cars of a Missouri, Kansas and Texas freight train went into a ditch one mile north of Troy and were destroyed by fire originating in an oil car of the train. Two carloads of cattle were burned to death.

FEAR GRIPS BARCELONA

Unionists Murder Plant Heads.

Police and Soldiers Unable to Check Crimes and Are Saving Own Lives.

French Deputy Wants Country to Protect Nationals in Spanish City.

[BY CABLE—EXCLUSIVE DISPATCH.]

PARIS, June 30.—An amazing reign of terror in Barcelona and the surrounding region, in the course of which five Frenchmen were murdered by gunmen of the Spanish Union Labor Party, will form the subject of an interpellation in the near future by Deputy Emmanuel Brousse.

He will ask the government, the Matin says, to take steps to insure the protection of the lives and properties of French citizens in Spain, in view of the impotence of the Spanish authorities.

A typical case occurred early this month. Francois Lefevre, the French manager of a metallurgical concern in Barcelona, had occasion to dismiss a 20-year-old employee, a Spaniard, named Poch. A week later at 11 o'clock in the morning, while work was in full swing, Poch walked coolly in Lefevre's office and shot him dead in front of his terrified clerks and secretary.

WALKS TO FREEDOM.

Poch walked out without molestation, and no attempt to arrest him has been made. Four other French industrial managers have been murdered in Spain for equally trivial reasons in the last two months without anyone having been arrested. Twelve others have been forced to leave the country by threats of a similar fate.

Not long ago the French Consul and a delegation from the Chamber of Commerce demanded protection from the military governor of Barcelona, Gen. Anido, who is alleged to have replied that it was all he could do to protect his own life from union malcontents.

His civil colleague, Mayor Domingo, was not even successful to that extent. A fortnight ago, while driving his automobile in the principal street of Barcelona, he was surrounded by a group of unionists and made the target of a hail of bullets, one of which passed through his body. He is now lying between life and death.

The following day three well-

(Continued on Second Page.)

HARDING SIGNS ARMY BILL.

President Warns Congress that no Injustice Will be Done to Soldiers.

[BY A. P. NIGHT WIRE.]

WASHINGTON, June 30.—President Harding informed Congress today that while he had signed the Army appropriation bill with its provision for a reduction of the regular Army to 150,000 men by next October 1, it might be necessary to ask for a modification of the measure later to avoid embarrassment to the Secretary of War.

The executive declared in a special message sent to both the Senate and the House that summary dismissal from the Army of men who had enlisted for a longer period than October 1 would seem to involve a repudiation of a moral obligation by the government, which would have its effect upon the morale of the Army and possibly influence enlistments in the future.

The nature of the modifications which might be asked for later was not disclosed, nor did the President explain how it was proposed to meet the moral obligation to the men, and at the same time carry out the direction of Congress to reduce the force by some seventy thousand men in the next three months.

DISMISSALS DISCUSSED.

Secretary Weeks, in discussing the bill, said that if the War Department succeeded in meeting the limitations imposed by Congress, some thirty thousand civilian employees of the Army, besides the 70,000 enlisted men, would be thrown on the labor market. He added that the War Department still hoped to be able to avoid the summary dismissal of any enlisted men in reducing the Army, and that for the present no enlisted men would be discharged against their wishes.

The War Secretary explained that an opportunity would be given enlisted men in the service who desire to leave to tender their resignations.

In signing the bill, President Harding was understood to have followed a course regarded by his advisers as the only practicable one in view of the insistence of both the House and the Senate that the Army be reduced as proposed in the measure, and the short time re-

(Continued on Second Page.)

NIP SINN FEIN PLOT.

Scotland Yard Unearths Plans for Wholesale Killing of Cabinet Members.

[BY CABLE—EXCLUSIVE DISPATCH.]

LONDON, June 30.—Scotland Yard announced today that a plot had been discovered in which some Irish residents of London are implicated for wholesale assassination of Cabinet ministers, members of Parliament and other government officials. All the threatened persons are being closely guarded and a number of suspects are under observation.

Dublin Castle announces that there were twenty-five casualties among crown forces in Ireland, eleven of which were fatal, during the last week.

DE VALERA SNUBBED.

Sir James Craig has decided not to reply to Eamonn De Valera's acknowledgment of the Ulster Premier's refusal to attend a Dublin conference next Monday, but De Valera has determined to confer with four leading Unionists in South Ireland and Downing street is still hopeful of being able to get representatives of all Irish factions at the round table in London with Mr. Lloyd George to discuss an Irish settlement.

The tone of London newspapers today was significant to the attitude of the government. All deplore Premier Craig's refusal to meet De Valera in Dublin, and the Pall Mall Gazette, which is the government organ, in an editorial appeals to him to change his mind.

Forces of the Royal Irish constabulary are immediately to be quadrupled, says the Daily Sketch. This would mean increasing the number of men in this service from 12,000 to 50,000.

HOPES INCREASE.

[BY CABLE—EXCLUSIVE DISPATCH.]

DUBLIN, June 30.—The release of Arthur Griffith and Prof. John MacNeill from Mt. Joy prison this afternoon created great excitement in Dublin and hopes for a settlement are increasing.

The releasing of these men is generally recognized here as an earnest of sincerity on the part of Mr. Lloyd George to give Eamonn De Valera full opportunity for consultation with Sinn Fein leaders before deciding regarding the proposed London conference.

It is rumored that all Dail Eireann members now in prison will be released immediately. The Sinn Fein Bulletin says forty-seven members are now in prison and fifty-two "on the run" from crown forces.

INDICT CHICAGO MATERIAL COMBINES AS GRAFTERS.

Dailey Investigators Declare They are Equally as Guilty as Are the Union Blackmailers.

[EXCLUSIVE DISPATCH.]

CHICAGO, June 30.—The Dailey commission today served notice on building material combines of Chicago that the next two years will witness an intensive investigation of their affairs. The commission asserts the combines are more guilty than the grafting union business agents.

The notice is contained in the report of the joint legislative committee which was read today in Springfield when the Legislature met to adjourn sine die. The report of the committee is a severe indictment of conditions that exist in the city. It contains a warning that prosecutions of those already under indictment must be pushed through the courts as speedily as possible.

BURNING EVIDENCE.

The report of the committee in part is as follows:

"In the investigation of building conditions in Chicago the committee has gathered a great mass of documentary evidence, in the form of exhibits produced by witnesses. These exhibits include many canceled checks, receipts and other papers evidencing payment of tribute to grafting labor business agents, as well as voluminous records of associations of employers and material men, showing the many devices and practices resorted to by many of them to stifle competition and increase prices.

CRIMINAL OPERATIONS.

"Working rules and agreements of various unions and crafts have furnished a fertile field for criminal operations of dishonest business agents. The evidence adduced along this line convinces the committee that scarcely any building, large or small, erected in the city of Chicago within the last two years, has been immune from the imposition of graft. The methods employed in exacting graft have been infinite in disguises. It has been exacted in the form of insurance against strikes by payment of money before construction of building has been begun, or by the payment of large sums of money to prevent strikes called upon the slightest or no pretext whatever, by the payment of money to call off strikes, whether such strikes had any foundation or not from the union labor viewpoint.

CUNNING SCHEMES.

"Associations of material men have been guilty of practices as hurtful to building operations, as the criminal practices of crooked business agents. These associations, by cunningly devised schemes, have endeavored to avoid the conspiracy laws of the State. Exchanges of cost information, pooling of bids, exchange of bids and price lists, reporting to each other of bids and contracts, average cost systems, restrictive agreements with labor unions, agreements with dishonest labor leaders, and many forms of co-operative competition and other euphemisms, have served as devices for the restraint of trade and the inflation of prices of building materials. The financial burdens imposed upon the building industry by these associations are greater even than those imposed by grafting business agents.

INCREASED COSTS.

"The opinion expressed by many witnesses is that the artificial burdens placed upon building by crooked business agents and criminal associations connected with the building industry have increased the cost of building in Chicago at least 30 per cent. These agencies are largely responsible for the housing shortage in Chicago, the almost complete cessation of building and increased rentals.

"After several weeks of investigation the committee came to the conclusion that these practices of the business agents and of the associations connected with the building industry required the strengthening of our laws with reference to extortion and conspiracy. Accordingly two bills dealing with this situation were prepared by the Attorney-General's office under the direction of the committee.

"One of these bills is intended to correct the weakness of the existing law with reference to extortion, and the other one for action in relation to contracts, combinations and conspiracies in restraint of trade and commerce. If rigidly enforced should correct what is, in the opinion of the committee, a most malignant malady of the building industry."

COP ON SICK LEAVE FOUND BEHIND BAR.

[EXCLUSIVE DISPATCH.]

CHICAGO, June 30.—John Garrett had served three years on the police force before he became ill and went away on a sick leave. Today a saloon on the South Side was raided when three women who had been imbibing the juice of the maize were arrested. Their stories caused the judge to order an investigation.

The police were amazed to find their old comrade behind the bar. He bore no resemblance whatever to the "invalid" who had tottered away on sick leave a year ago. Chief Fitzmorris immediately amputated Garrett's saloon license and dropped him from the police pension roll.

DOVE OF PEACE HOVERS NEAR.

(Continued from First Page.)

tion, but the word "sales" was omitted by the conferees.

Representative Flood, ranking Democratic member of the House Foreign Affairs Committee, charged that omission of the word "sales" jeopardizes the title of many American purchasers, who bought German dyes patents and other interests through the Alien Property Custodian. He asserted that the former German owners are planning a big legal drive to set aside the sales as soon as peace is formally proclaimed.

"Hundreds of lawyers in New York and other cities have been retained by Germans to fight these cases and to endeavor to take away from American citizens the property they purchased in good faith," said Mr. Flood. "It is a disgrace that the conferees have not granted protection to these American purchasers, many of whom bought German patents to put the American industry on parity with Germany. America gets but little out of the war, and it seems to me that these sales should be protected."

Representative Cooper, Republican, defended the elimination of the provision, charging that A. Mitchell Palmer, while Alien Property Custodian, allowed the sale of some of the German property at ridiculously low prices to some of his friends. This was true of the dye patents, he said.

"Property worth $12,000,000 was sold for between $3,000,000 and $4,000,000," Mr. Cooper said.

TELLS OF ATROCITIES COMMITTED BY TURKS.

[BY CABLE AND ASSOCIATED PRESS.]

LONDON, June 30.—In alluding to the Turco-Greek situation this afternoon in the House of Commons, Mr. Lloyd George, the Prime Minister, said there had been a large number of atrocities in the Ismid Peninsula, to the east of Constantinople.

CONFIRM TAFT CHIEF JUSTICE.

Former President Succeeds Late Judge White.

Ambition of a Lifetime is at Last Achieved.

Three Renegades as Usual Yap in Senate.

(Continued from First Page.)

ington that the new Chief Justice will take the oath of office shortly after the Fourth of July.

BORAH'S SCREED.

In the Senate debate reference was made, it was said, by Senator Borah to the "drafting" from the Supreme bench by the Republican party of Secretary Hughes to become the Presidential candidate of the Republican party. In this connection, it was stated that Mr. Borah made the statement that "having taken an able lawyer from the Supreme bench four years ago and made a politician of him, it was now proposed to take a politician—a man who has devoted practically his mature life to politics—and put him on the Supreme bench in the interest of party politics."

The defense of Mr. Taft, it was said, was led by Democrats. Senator Underwood said that Mr. Taft had made himself "beloved by the South" adding that this sentiment was due largely to Mr. Taft's appointment, when President, of a southerner, the late Chief Justice White, to the highest judicial position of the country. Similar statements, it was reported, were made by Senators Broussard of Louisiana, native State of the late Chief Justice.

LEGAL LEARNING.

Mr. Taft's legal learning was praised, it was said, by Senators Knox and Willis, the latter referring to his experience on the bench in Ohio.

Senator Kellogg, it was said, referred to the positions of honor held by Mr. Taft in bar and similar associations.

Southern Senators, it was reported, with the exception of Mr. Watson of Georgia, were solidly behind the appointment. Senator Smith of South Carolina, it was stated, discussed the race question, commending Mr. Taft, it was said, for refusing to appoint any but white men to office in South Carolina.

Senator Lodge, Republican leader, and Senator Brandegee, Republican of Connecticut, where Mr. Taft resides, did not join in the discussion, it was said.

CAREER OF TAFT.

As President, it became Mr. Taft's duty not only to choose a Chief Justice, but to make five other appointments to the highest court. Of the men he selected, only two, Justices Van Devanter and Pitney, remain and serve with him on the bench.

All of Mr. Taft's earlier traditions pointed to a legal career. His grandfather, Peter Taft, had been a judge in Vermont and his father, Alphonso Taft, left the bench to serve as Attorney-General in the Cabinet of President Grant. At the age of 23 he became assistant Prosecuting Attorney at Hamilton, O., and after that for thirty-two years he was given a succession of public offices which left him little time for the practice of law.

Twice he has served on the bench, having been a judge of the Superior Court of Ohio and a judge of the Federal Circuit Court in the same State. The list of his other public services include the positions of Collector of Internal Revenue, Solicitor-General of the United States, Civil Governor of the Philippine Islands, Secretary of War, and President.

Mr. Taft is in his sixty-fourth year and is said by his friends to be in robust health, despite the fact that he has lost considerable weight since he left the Presidency.

STILLMAN IS POOR WITNESS.

(Continued from First Page.)

sat within ten feet of each other in the hearing room.

WIFE WALKS AWAY.

When Mr. Mack was questioning Mr. Stillman about his purchases of jewelry, Mrs. Stillman rose and walked to another part of Referee Gleason's office.

"And we couldn't even have a tennis court at our estate, Mondanne," she was heard to say.

Mr. Mack questioned Mr. Stillman concerning his relations with Mrs. Leeds from every conceivable angle. He asked Mr. Stillman whether he had established a trust fund of $150,000 for Mrs. Leeds and one of a similar amount for Jay Leeds. The cross examination ran in part as follows:

Question: "How long have you known Florence H. Leeds?

Answer: I refuse to answer on the ground that it might incriminate me.

He also refused to answer other leading questions, part of which follow:

Q.: Did you recently create a trust fund of $150,000 for her benefit?

TRUST FUND MENTIONED.

Q.: Did you recently create a trust fund of $150,000 for the benefit of Jay Leeds, her child?

Q.: Who is the father of Jay Leeds, if you know.

Q.: Jay Leeds is the first child—the second died?

Q.: Were you present when the first child was baptized?

Q.: Were you at the Sloane Maternity Hospital in 1919 when Florence Lawlor, alias Leeds, gave birth to a child?

Q.: Did Jay Leeds call you "Daddy?"

Q.: Did you ever deny that you were the father of Jay Leeds?

Q.: Did you ever make this child any presents?

Q.: Were you in the room when Florence H. Leeds gave birth to a male child?

Q.: Was your name given as the father of the child?

Q.: Were you the father of the child?

Q.: Did you attend the burial of the child?

DIVORCE QUESTION.

Q.: Did you ever talk with Florence Leeds about bringing an action against your wife?

Q.: Did you object to going to Europe in 1919 or 1920 because you would be separated from Florence Lawlor?

Q.: Do you know John Ingram, doorkeeper at 44 East Eighty-sixth street?

Q.: Did you, in his presence, refer to Florence Lawlor as your wife?

Q.: In November, 1920, were you aboard the yacht Modesty at the foot of Twenty-third street?

Q.: Did Florence Leeds complain to you that you had a woman named Helen aboard this boat?

Q.: Did you ever hug and kiss Florence Leeds on board the Modesty at Miami?

Q.: Did you, in 1920, pay any money to a woman who claimed she was pregnant by you?

Q.: Did you ever authorize your attorneys to settle with a woman who made such a claim?

Q.: Did you not pay out $9000?

ASKS OF "HELEN."

Q.: Did a woman named Helen spend a night in November, 1920, on board your yacht, then at the foot of East Twenty-sixth street, New York City?

Q.: Was she alone on board with you?

Q.: Did you ever go to West Forty-sixth street with a woman named Clara?

Q.: Did you ever use the name Jim Lawson?

Q.: Why did you use this fictitious name?

Q.: Did you ever use the alias Franklin Harold Leeds?

Q.: Did you know of Florence Lawlor, alias Leeds, having a child on or about Sept. 17, 1918?

Q.: How soon after the birth of the child did you see her?

Q.: Did you acknowledge to any one that the child was yours?

Q.: Did you ever deny that you were the father of the child?

Q.: Were you ever photographed with the child, Jay Leeds?

MURDER REIGN IN BARCELONA.

(Continued from First Page.)

known syndicalists were unexpectedly released from Monjuich prison, where they had been held since March 1. On their way home all three were shot dead by persons unidentified. Their comrades attributed the killings to police reprisals, with the result that death warnings have now been received by the majority of the municipal authorities and the principal business men.

A state bordering on panic prevails among the population, as is illustrated by an incident which occurred outside the Lyceum Theater in the main street of Barcelona, a few days ago.

The engine of a motorcycle suddenly gave vent to a series of loud explosions. Immediately, there was a mad rush for shelter on every side. Cafe tables and flower stalls were upset by the panic-stricken mob. This increased the confusion of the civil guards and carabiniers, who put on the finishing touches by firing their rifles and revolvers indiscriminately in all directions.

Geneva to Make War on Fashions in Girls' Dress;

[BY CABLE—EXCLUSIVE DISPATCH.]

GENEVA, June 30.—An association has been formed in Geneva to make war upon the prevailing scanty fashions in women's dress. It urges that improper attire tends to impropriety of conduct, and not only will it combat too short skirts, bare backs, bare chests and bare arms, but also shoes with too high heels.

It is admitted that no Swiss town has so many powdered and painted women as Geneva, but Geneva declares they are neither Genevese nor Swiss. A public meeting to take place will decide whether local legislation in the matter is necessary.

EVERY MORNING IN THE YEAR. Los Angeles Times DAILY SUNDAY OLIVER A. ERB
The Times Building, First and Broadway
$1.05 per Month! DELIVERED BY CARRIER | Single copies, Daily, 3 Cents; Sunday, 10 Cents, Everywhere
By Mail, in Postal Zones 1 to 3, including California, Arizona, Nevada, Utah, Texas, $12.60; Monthly, $1.05. In Zones 4, including Colorado, Idaho, Montana, New Mexico, Oregon, Washington, Yearly, $15.60; Monthly, $1.30. In Zones 5, 7 and 8, inclusive of Alaska, Canada and Mexico, Yearly, $18.00; Monthly, $1.50. POSTAGE PREPAID.
Entered as second class matter, December 9, 1911, at the Postoffice at Los Angeles, Cal., under the Act of March 3, 1879.
FRIDAY MORNING, JULY 1, 1921. Vol. XL. No. 210.

WARNING FOR CONGRESSMEN.

(Continued from First Page.)

maining before the end of the fiscal year.

PRESIDENT'S MESSAGE.

The President's message to Congress said:

"I am advising the Congress of my approval of House bill 5010, a bill making provision for the maintenance and support of the United States Army for the fiscal year ending June 30, 1922. I cannot resist calling to the attention of the Congress at this time the very great embarrassment in carrying out the provisions while dealing justly with the enlisted forces of the Army, as that a later call for a slight modification may not be wholly without notice.

"The bill necessitates a very large reduction in the enlisted personnel of the Army, and it is doubted that this reduction can be brought about without the summary dismissal of many thousands of men who have a right to expect at the hands of the government the same moral obligation which the government requires of them when they enlist for service.

"In perfect good faith the Secretary of War will proceed to reduce the Army to figures contemplated by the Congress. The normal expiration of enlistments probably will approximate one-half the reduction which the Congress has directed and every effort will be made to meet the requirements of the Congress at the earliest possible day. I could not feel justified in asking the Secretary of War to enforce the dismissal of men who have enlisted for a definite term of service. There seems to be a moral obligation involved, the violation of which would be demoralizing to the spirit of the Army itself, and might prove a very serious discouragement when enlistments are desired in the future.

"I have thought I ought to say these things to the Congress now, because in its earnest desire to reduce the Army personnel and limit Army expenses, the Congress has expressly provided that no deficit shall be created. The Secretary of War will seek to avoid the creation of any deficit, but if a probable deficit develops in a just endeavor to reduce our enlisted forces, I will report to the Congress at the earliest possible day and ask it to relieve the embarrassment of the Secretary of War and make such provision as will be necessary to deal justly with our enlisted men while attempting to keep faith with the Congress to the fullest possible degree."

FOREIGN MONEY GETS THE GATE IN MEXICO.

[BY A. P. NIGHT WIRE.]

LAREDO (TEX.) June 30.—Beginning tomorrow a governmental decree forbidding the use of any foreign money as a circulating medium in Mexico, with the single exception of American gold, will be strictly enforced, Mexican officials at Nuevo Laredo announced today.

Americans carrying American gold into Mexico must spend or exchange it there for Mexican money, it was stated, as all gold sought to be exported from the country will be confiscated.

The decree will probably work a hardship on the border, as at present American currency, silver and gold, form practically the only circulating medium in Nuevo Laredo.

TO MAKE BIG CHEESE, NEW YORKERS' AIM.

[BY A. P. NIGHT WIRE.]

ALBANY (N. Y.) June 30.—The State Department of Farms and Markets, working in co-operation with the Dairymen's League, will manufacture the largest single cheese ever made, according to an announcement today by George E. Hogue, Commissioner of Agriculture.

The cheese will be manufactured at Lowerille for exhibition at the State Fair in Syracuse in September. It will weigh twelve tons and will require 150,000 pounds of milk, or one day's output of 7500 cows, Mr. Hogue said.

Out today
New Victor Records
July 1921

			Number	Size	Price
An Open Secret		Frances Alda	64960	10	$1.25
Quartet in C Minor—Allegretto (Brahms)		Flonzaley Quartet	74685	12	1.75
Sonnambula—Come per me sereno (Oh! Love, for Me Thy Power)		Amelita Galli-Curci	74644	12	1.75
Serenade (Dole-Moszkowski)		Mabel Garrison	64966	10	1.25
Favorita—Spirto gentil (Spirit So Fair)		Beniamino Gigli	74688	12	1.75
Gypsy Airs, No. 1 (Sarasate)	Violin	Jascha Heifetz	74689	12	1.75
Melody in A Major (General Chas. G. Dawes)	Violin	Fritz Kreisler	64961	10	1.25
Don Carlos—Dio, che nell' alma infondere (Infuse Friendship Into Our Souls, Oh Lord)		Giovanni Martinelli and Giuseppe De Luca	89160	12	2.00
Beneath the Moon of Lombardy		John McCormack	64962	10	1.25
Prelude in G Sharp Minor (Rachmaninoff)	Piano	Sergei Rachmaninoff	64963	10	1.25
Turkish March (from "The Ruins of Athens")	Piano	Olga Samaroff	64965	10	1.25
Symphony No. 1, in C Major—Finale (Beethoven)		Arturo Toscanini and La Scala Orchestra	74690	12	1.75
Love Sends a Little Gift of Roses		Reinald Werrenrath	64964	10	1.25
Monastery Bells		Merle Alcock	45247	10	1.00
It Was the Time of Lilac		Elsie Baker			
I'm Going to Marry 'Arry on the Fifth of January		Sir Harry Lauder	55138	12	1.50
O'er the Hills to Ardenteny		Sir Harry Lauder			
Marche Romaine		Victor Orchestra	18754	10	.85
(1) Gavotte in B Flat (Handel) (2) Giga (3) Second Gavotte (Sapellnikoff)		Victor Orchestra			
Salut d'Amour (Love's Greeting)	Whistling	Margaret McKee	18755	10	.85
Invitation—Waltz	Whistling	Margaret McKee			
(1) Heavenly Aida (2) Heaven May Forgive You (3) Habanera (4) Mi...		Victor Orchestra	18759	10	.85
(1) Song to the Evening Star (2) Toreador Song (3) Soldiers' Chorus (from "Faust") (4) Woman is Fickle		Victor Orchestra			
Pucker Up and Whistle		Billy Murray	18760	10	.85
Home Again Blues		Aileen Stanley			
The Legend—Medley Waltz		Joseph C. Smith and His Orchestra	18761	10	.85
Mello 'Cello—Waltz		Joseph C. Smith and His Orchestra			
Held Fast in a Baby's Hands		Henry Burr	18763	10	.85
Nobody's Rose		William Robyn			
Wait Until You See My Madeline		Victor Roberts	18764	10	.85
Peggy O'Neil		Victor Roberts			
Crooning—Fox Trot		The Benson Orchestra of Chicago	18765	10	.85
I'll Keep on Loving You—Fox Trot		The Benson Orchestra of Chicago			
Just Keep a Thought for Me—Fox Trot		All Star Trio and Their Orchestra	18766	10	.85
I Like It—All By Myself—Medley Fox Trot		All Star Trio and Their Orchestra			
My Old Kentucky Home and Old Black Joe		Ford Hanford	18767	10	.85
Down in Arkansaw		Myers and Hanford			
President Harding March		United States Marine Band	18768	10	.85
National Capital Centennial March		United States Marine Band			

VICTOR TALKING MACHINE COMPANY
Camden, New Jersey

Beverly Hills

Country Estates

Overlooking City, Mountains and Sea

Locate your home on those beautiful foothills back of Beverly Hills Hotel and Los Angeles Country Club.

This is the cream of all suburban residence property in Southern California, and you will never again have the opportunity to buy at these prices.

8 acres, high elevation, fine soil, many trees	At	$2500 per A.
10 acres, very fine	At	2000 per A.
14 acres, hill and canyon	At	1500 per A.
25 acres, undeveloped, but wonderful view	At	600 per A.
40 acres, undeveloped, farther back	At	500 per A.

Each of these properties has an individual character of its own, and they are all great bargains.

Water, Gas, Electricity and Good Roads. Building Restrictions

PERCY H. CLARK
715 Van Nuys Bldg.—13819
or
BEVERLY HILLS REALTY CO.
Beverly Hills—559249

FRIDAY MORNI...
HARRIS & FRA...
Appa... Man...
Correct clothes... they be spent o... on the links, in... ing or swimmi...
Men's P...
$20, $2... and $...
Made of genuine... In natural, tan, gra... of green. Tailore... and retain their sh... a place in any co... moderate for suc... too.
White T...
Men's 3-P... Golf Suits...
Handsome tweed... bones tailored to... where freedom of m... Two pair of trous... fairway, one for th...
$40, $45 a...
Golf hose in cuff... heathers in assorta... ors, fancy cuff stri... $2.75 to $5.
Khaki riding or bik... breeches, in sizes up... 42—$2.75.
Woolen...
Men's Bathing Suits... a variety of chest a... skirt stripe patterns... $3.50, $4, $4.50... to $8.
Harr... 437-4...
"KOOL-U-OFF" ATH...

HARRIS & FRANK—EDWIN CLAPP SHOES

Apparel for a Man's Fourth

Correct clothes for the Holidays whether they be spent on the beach, in the mountains, on the links, in the motor, on the courts, hiking or swimming:

Men's Palm Beach Suits

$20, $22.50 and $25

Made of genuine Palm Beach in natural, tan, gray and shades of green. Tailored so they fit and retain their shape. Worthy a place in any company. Very moderate for such qualities, too.

White Trousers for $7.50

A special lot, just in time for a "July 4th Special." They are of white serge and white serge with the popular pin-stripe. Sizes from 29 to 42 waist; while a limited quantity lasts—$7.50.

White flannel trousers—$10.

White flannel trousers with pencil stripes—$12.50.

Palm Beach trousers in natural and olive shades—$6.50.

Sports Coats

Fitting companions for the sports trousers. These are of serge, at $15 and Knitex at $20 and $22.50.

Men's 3-Piece Golf Suits

Handsome tweeds and Herringbones tailored to allow freedom where freedom of motion is needed. Two pair of trousers, one for the fairway, one for the highway.

$40, $45 and $50

Golf hose in cuff style, heathers in assorted colors, fancy cuff stripes—$2.75 to $5.

Khaki riding or hiking breeches, in sizes up to 42—$2.75.

Khaki outing coats, well made, weather resisting, for only $3.50.

Woolen Bathing Suits

Men's Bathing Suits in a variety of chest and skirt stripe patterns—$3.50, $4, $4.50 up to $8.

Women's bathing suits, patterns in alluring selections; silk and woolen ones — $3.50 to $13.50.

Harris & Frank

437-443 SPRING NORTH OF 5TH

"KOOL-U-OFF" ATHLETIC UNDERWEAR, $1.00

FORMER SERVICE MEN NEGLECTED.

Officials Are Extravagant and Inefficient.

Physicians Lack the Human Touch, is Charge.

War Evaders Employed in Hospitals, Claim.

[EXCLUSIVE DISPATCH.]

WASHINGTON, June 30.—Former service men find inefficient and extravagant officials in the hospitals and in vocational training centers, according to W. A. Rogers, training officer at Philadelphia of the Federal Board for Vocational Education, who appeared yesterday before the Senate committee which is investigating the treatment of former service men by government bureaus. The government agencies are "commercializing the necessities of the boys," he said. While some of the former service men in hospitals and training centers are not amenable to discipline, and do not seem to take seriously the opportunities which the government offers them to recover health or acquire a vocation, the real explanation for such conditions he said, is that their instructors, directors and physicians do not have a human touch, are unable to sympathize with and encourage them.

"Doctors handle the men in hospitals as a street-car conductor does the fare of a passenger," he asserted, "forgetting them in a few minutes."

DELAYS ARE TEDIOUS.

All cases with political influence are speedily disposed of in every instance, he asserted, although it is the rule in both the hospital and training work ordinarily to experience tedious delay. He only knew of one case in which a veteran was given training in less than three months, they being required to wait in some instances as long as two years.

At least 40 per cent of men entering on vocational training are required to take training not of their choice, he explained. He told of numerous instances in support of his statement, one being a college graduate compelled to take up photography, and another, also a college graduate, who before the war was preparing for foreign trade work, but placed by the board with a lock company.

WAR EVADERS EMPLOYED.

That men receiving compensation because of disability are on the payrolls of the government agencies drawing salaries in various capacities, some as physicians, was another charge made by the witness. The sanitary conditions at the government contract hospital at Oxford Springs, Me., and Gorham, N. M., were described by him as deplorable. Most of the patients at the former place are tubercular and there is no medical equipment except a first-aid cabinet, cases of hemorrhages being compelled to wait for treatment until the daily visit of the physician.

Much of the mismanagement which came under his notice, Mr. Rogers said, was caused by the employment of persons who evaded war service, are known now at the government establishments among the veterans as slackers, and have no interest in the welfare of the men being treated or trained.

"111"

ONE-ELEVEN Cigarettes

To save 25% on your cigarettes is important But—to please your taste is more important. Just buy a package and find out.

"111" 20 cigarettes 15¢

Oldsmobile

PRICES GREATLY REDUCED

J. W. Leavitt & Co.

(Distributor)

1130 S. Figueroa St.

Phones: 600-81; Bdwy. 308.

NARRY A TOOTHBRUSH COULD BE FOUND.

[BY A. P. NIGHT WIRE.]

SAN FRANCISCO, June 30.—No toothbrushes were to be found in the stores of some remote mountain towns of California by State Board of Health officers, who made a recent tour of the State in the interests of dental hygiene, Miss Ethel Watters, director of child hygiene for the board, told the California State Dental Association convention today.

Dental hygiene should be taught in the schools, it was declared by Dr. Guy S. Millberry of San Francisco and Dr. M. Evangeline Jordon of Los Angeles.

CHICAGO JUNE BRIDES ARE FEWER THIS YEAR.

[BY A. P. DAY WIRE.]

CHICAGO, June 30.—June marriages are no longer popular here, according to Louis Legner, marriage license clerk. He estimates that June licenses will total only 5100, which is 600 less than last June.

June is holding its hymenal own here, despite the depression in Chicago, it was announced at the marriage license bureau, which revealed figures estimating 1575 marriages for the month compared with 1490 in June, last year. In fact the whole year is holding its own, the record to date showing 450 marriages more than the same period last year.

Now for a Musical FOURTH with the

July Victor Records

THE inimitable Harry Lauder sings, "I'm Going to Marry 'Arry on the Fifth of January"; McCormack sings his latest love song, "Beneath the Moon of Lombardy"; Heifetz plays "Gypsy Airs No. 1"; and there are fox trots aplenty in the Victor records for July, out today. Come in and hear them in our MAIN FLOOR Record Dept.

64869	An Open Secret	Frances Alda
74485	Quartet in C Minor—Allegretto (Beethoven)	Flonzaley Quartet
74414	Serenade—Come per me sereno (Oh! Love, for Me Thy Power)	Amelita Galli-Curci
64864	Serenade (Dole-Moszkowski)	Mabel Garrison
74433	Favorita—Spirito gentil (Spirit So Fair)	Bernardino Gigli
74429	Gypsy Airs, No. 1 (Sarasate) Violin	Jascha Heifetz
64861	Melody in A Major (Gen. Chas. G. Dawes) Violin	Fritz Kreisler
69160	Duo Parisien—Dis, che nell' alma infondere (Infuse Friendship into Our Souls, Oh Lord)	Giovanni Martinelli and Giuseppe De Luca
64863	Beneath the Moon of Lombardy	John McCormack
64865	Prelude in G Sharp Minor (Rachmaninoff) Piano	Sergei Rachmaninoff
74409	Turkish March (from "The Ruins of Athens") Piano	Olga Samaroff
74409	Symphony No. 1, in C Major—Finale (Beethoven)	Arturo Toscanini and La Scala Orchestra
64864	Love Sends a Little Gift of Roses	Reinald Werrenrath
45247	Monastery Bells	Merle Alcock
88188	It Was the Time of Lilac	Elsie Baker
	I'm Going to Marry 'Arry on the Fifth of January (by Harry Lauder)	
	O'er the Hills to Ardentinny	Sir Harry Lauder
18754	Marches Memorable	Victor Orchestra
	(1) Gavotte in B Flat (Handel) (2) Gigu (Corelli) (3) Second Gavotte (Sapellnikoff)	Victor Orchestra
18753	Salut d'Amour (Love's Greeting) Whistling	Margaret McKee
	Invitation—Waltz Whistling	Margaret McKee
18739	(1) Heavenly Aida (from "Aida") Violin Solo. (2) Heaven May Forgive You (from "Martha") Oboe Solo. (3) Habanera (from "Carmen") Flute Solo. (4) Miserere (from "Trovatore") Cornet Solo	Victor Orchestra
	(1) Song to the Evening Star (from "Tannhauser") Violoncello Solo. (2) Toreador Song (from "Carmen") Viola Solo. (3) Soldiers' Chorus (from "Faust") Bassoon Solo. (4) Woman is Fickle (from "Rigoletto") Celesta Solo	Victor Orchestra
18740	Pucker Up and Whistle	Billy Murray
	Home Again Blues	Aileen Stanley
18741	The Legend—Medley Waltz	Joseph C. Smith and His Orchestra
	Melle 'Cello—Waltz	Joseph C. Smith and His Orchestra
18743	Hold That in a Baby's Hands	Henry Burr
	Nobody's Baby	William Robyn
18744	Wait Until You See My Madeline	Victor Roberts
	Peggy O'Neil	Victor Roberts
18745	Crazy Feet—Fox Trot The Benson Orchestra of Chicago	
	I'll Keep On Loving You—Fox Trot The Benson Orchestra of Chicago	
	Just Keep a Thought for Me—Fox Trot All-Star Trio and Their Orchestra	
18746	I Like It—All by Myself—Medley Fox Trot All-Star Trio and Their Orchestra	
18747	My Old Kentucky Home and Old Black Joe Wood Solo	Ford Hanford
	Down in Arkansaw	Myron Sutton
18748	Presidents Harding March United States Marine Band	
	National Capital Centennial March United States Marine Band	

Name ..... Address .....

416 South Broadway — Wiley B. Allen Co. — Mail Orders Filled

SAN FRANCISCO, LOS ANGELES, PORTLAND AND OAKLAND

FRESNO, SAN DIEGO, SAN JOSE, SACRAMENTO

WASHINGTON NEWS IN BRIEF.

[EXCLUSIVE DISPATCH.]

WASHINGTON, June 30.—The Fordney tariff bill will yield only about $400,000,000 a year, according to a rough estimate by Joseph S. McCoy, actuary of the Treasury Department. This means an increase of only $75,000,000 from the revenue of the fiscal year 1920 and indicates that the tariff cannot be counted upon to make up for the repeal of obnoxious taxes.

President Harding nominated William Howard Taft, former President, to be Chief Justice of the Supreme Court of the United States, and the Senate confirmed the appointment.

Democratic Senators today assailed the administration bill to give the Secretary of the Treasury power to refund the Allied war debt.

The House approved the remodeled resolution terminating the state of war with Germany, the Senate is scheduled to approve it tomorrow and President Harding to sign it by July 4.

Not only Congress, but the executive branch of the government is proving extremely dilatory in affording soldier relief, according to officials of the American Legion.

The Federal Reserve Board reported today that conflicting economic influences have tended to lower the level of business activity in some instances and advance the movement of recovery in others, making the indications for the month of June inconclusive with respect to future developments, prices, however, showing a downward tendency.

TURKS AND REDS PLAN CONSTANTINOPLE RAID

BRITISH TROOPS SCOUR TOWN FOR RADICALS AND MAKE ARRESTS.

[BY CABLE AND ASSOCIATED PRESS.]

CONSTANTINOPLE, June 30.—Turks and Bolsheviki are reported to contemplate a vast uprising in this city, which would be accompanied by the destruction of public buildings. This morning Allied troops marched through the city and raided hotels in search of Bolsheviki. British soldiers, with fixed bayonets, entered a building occupied by a Bolshevik organization and seized large quantities of arms. Several alleged leaders in the anticipated uprising were arrested.

British troops also raided the offices of the Bolshevik trade delegation and arrested an assistant of Bronislau Keudish, soviet commercial delegate here, and other members of the Bolshevik mission. It was announced in British official circles that the raid was carried out because the presence of Bolsheviki in Constantinople menaced the security of Allied troops here. It was asserted that the plot for an uprising had been frustrated through the vigilance of the police.

Greek forces have withdrawn from Ismid, fifty-six miles southeast of this city, and the Turkish Nationalists are believed to have a clear road to Constantinople. Reports are silent, however, relative to any advance in this direction.

FARMERS ARE ASKED TO DIAGNOSE ILLS.

[EXCLUSIVE DISPATCH.]

CHICAGO, June 30.—Farm Bureau leaders will ask the farmers in 1001 communities to come out of the harvest field on July 17 long enough to help diagnose America's agricultural ills. Stories of the producers' troubles will be told at these local hearings by more than a million farmers, and will be presented to the Congressional joint commission of agricultural inquiry, which will begin hearings in Washington on July 11.

Dairymen, stockmen, and grain, fruit, tobacco and cotton growers will be called upon to give first-hand information about agriculture's real troubles and needs. They will also be urged to suggest remedies.

Many farm organization leaders believe they know what is wrong, but the Farm Bureau federation officials want to know the exact truth, and believe that those who know the most about the troubles of agriculture are the working farmers themselves.

The bureau's plan was framed after the announcement that the Congressional joint commission of agricultural inquiry would investigate the cause of the present condition of agriculture; the cause of the difference between the prices of agricultural products paid to the producer, and the ultimate cost to the consumer; the comparative condition of industries other than agriculture; the relation of prices of commodities other than agricultural products; the banking and financial resources and credits of the country, especially as they affect agricultural credit, and the marketing and transportation facilities of the country.

YANKEE ROTARIANS ARE VISITING PARIS.

[BY CABLE AND ASSOCIATED PRESS.]

PARIS, June 30.—Two hundred American delegates to the congress of the International Association of Rotary Clubs, which met in Edinburgh, Scotland, two weeks ago, have arrived here, and it is expected that more than 600, representing every State in the Union, will be here by Saturday. The Americans will be accompanied by about 200 English Rotarians.

An elaborate program of entertainment has been planned for the visitors. They will visit Chateau Thierry and Belleau wood with Gen. Nivelle, one of the French commanders on the western front during the critical days of 1918. Crawford C. McCullough of Fort William, Ont., the newly elected international president, will place a wreath on the grave of the unknown soldier buried beneath the Arc de Triomphe in this city.

Steel City Entertains Japs.

[BY A. P. DAY WIRE.]

PITTSBURG, June 30.—Pittsburg today entertained the twelve members of the Japanese mission, who are touring the United States. City officials and representatives of the Chamber of Commerce joined forces in welcoming the visitors. Kokusuburo Nakanishi, a leader in the Japanese House of Representatives, heads the mission.

Aged Man Has Long Walk.

[BY A. P. DAY WIRE.]

CINCINNATI, June 30.—In search of the Swiss Consulate, where he expects to find aid, John Albright, 85 years of age, hobbled into central police station last night, claiming he had walked from St. Louis, starting June 1. Although worn by his trip, Albright was very cheerful.

ARREST ESCAPED CONVICT.

[BY A. P. NIGHT WIRE.]

SHREVEPORT (La.) June 30.—Police last night arrested Charlie Baker, alias Johnny Murphy, who says he is an escaped convict from the Oregon penitentiary, where he was serving a term for highway robbery.

CUBAN PRESS MAKES CHARGE.

Declares Plot Formed to Dominate Sugar Crop.

Asserts When Control Secured Price Will Rise.

Foreign Capitalists Work for Whip Hand.

[BY CABLE AND ASSOCIATED PRESS.]

HAVANA, June 30.—The newspaper La Discusion has published a charge that a "capitalistic plot" to dominate the Cuban sugar industry has been formed and that all the Cuban sugar centrals will be owned by foreigners. The newspaper asserts that "when the Cuban sugar business is found in foreign hands, it is almost certain that the price of sugar will rise as if by magic and that the business will be on an even more stupendous scale than now.

"When American capitalists began an invasion to secure control of Cuban centrals," the paper continued, "they foresaw an era of prosperity and bought, without sparing their millions as many sugar properties as were for sale. Price of the product rose to 22 cents, then it was seen that a good part of the crop remained in Cuban hands and that the Cubans aspired to obtain the highest possible price. Then the price fell like an avalanche from 22 to 3 cents.

"First a bank crisis, then a currency crisis. There was no money to pay for refining, nobody to buy this year's crop from the Cubans.

OWE LARGER SUMS.

"Our sugar men now find themselves owing large sums of money to the banks. They have not been able to sell their crop. With the termination of the moratorium will disappear the restriction against pending commercial obligations. The sugar men will have to pay or go bankrupt. The banks are not interested in holding sugar centrals.

"On the other hand, there exists much idle foreign capital which is anxious to make a killing. Right now a powerful company is being formed to acquire every central and plantation whose owner cannot pay. The properties secured, the debts will be paid. So what is worth from five to ten is secured for one. A case of opportunity."

NEW PROHIBITION DIRECTORS NAMED.

[BY A. P. NIGHT WIRE.]

WASHINGTON, June 30.—New appointments of prohibition directors were made today by the Bureau of Internal Revenue, as follows:

David H. Morris, Texas, succeeding Clifford B. Beckham, at Austin; U. S. Rohrer, Nebraska, succeeding James H. Hanley, at Omaha; Arthur A. Stone, North Dakota, succeeding W. D. Lynch at Lamoure.

RAIL LOAN APPROVED.

[BY A. P. DAY WIRE.]

WASHINGTON, June 30. — The Interstate Commerce Commission today approved loans by the government to the Chicago, Rock Island and Pacific Railroad at $1,548,840 for the purchase of new equipment.

The JULY Victor Records are here

They go on sale at 9 o'clock this morning. You'll find it mighty convenient to make your selections here—our demonstrating rooms are far above the noise and confusion of the street, our salespeople are courteous and efficient and our stocks are unusually complete. Come in and hear these new records—no obligation to buy is incurred.

64860	An Open Secret	Frances Alda
74485	Quartet in C Minor—Allegretto (Beethoven)	Flonzaley Quartet
74414	Serenade—Come per me sereno (Oh! Love, for Me Thy Power)	Amelita Galli-Curci
64864	Serenade (Dole-Moszkowski)	Mabel Garrison
74433	Favorita—Spirito gentil (Spirit So Fair)	Bernardino Gigli
74429	Gypsy Airs, No. 1 (Sarasate) Violin	Jascha Heifetz
64861	Melody in A Major (Gen. Chas. G. Dawes) Violin	Fritz Kreisler
69160	Duo Parisien—Dis, che nell' alma infondere (Infuse Friendship into Our Souls, Oh Lord)	Giovanni Martinelli and Giuseppe De Luca
64863	Beneath the Moon of Lombardy	John McCormack
64865	Prelude in G Sharp Minor (Rachmaninoff) Piano	Sergei Rachmaninoff
74409	Turkish March (from "The Ruins of Athens") Piano	Olga Samaroff
74409	Symphony No. 1, in C Major—Finale (Beethoven)	Arturo Toscanini and La Scala Orchestra
64864	Love Sends a Little Gift of Roses	Reinald Werrenrath
45247	Monastery Bells	Merle Alcock
88188	It Was the Time of Lilac	Elsie Baker
	I'm Going to Marry 'Arry on the Fifth of January (by Harry Lauder)	
	O'er the Hills to Ardentinny	Sir Harry Lauder
18754	Marches Memorable	Victor Orchestra
	(1) Gavotte in B Flat (Handel) (2) Gigu (Corelli) (3) Second Gavotte (Sapellnikoff)	Victor Orchestra
18753	Salut d'Amour (Love's Greeting) Whistling	Margaret McKee
	Invitation—Waltz Whistling	Margaret McKee
18739	(1) Heavenly Aida (from "Aida") Violin Solo. (2) Heaven May Forgive You (from "Martha") Oboe Solo. (3) Habanera (from "Carmen") Flute Solo. (4) Miserere (from "Trovatore") Cornet Solo	Victor Orchestra
	(1) Song to the Evening Star (from "Tannhauser") Violoncello Solo. (2) Toreador Song (from "Carmen") Viola Solo. (3) Soldiers' Chorus (from "Faust") Bassoon Solo. (4) Woman is Fickle (from "Rigoletto") Celesta Solo	Victor Orchestra
18740	Pucker Up and Whistle	Billy Murray
	Home Again Blues	Aileen Stanley
18741	The Legend—Medley Waltz	Joseph C. Smith and His Orchestra
	Melle 'Cello—Waltz	Joseph C. Smith and His Orchestra
18743	Hold That in a Baby's Hands	Henry Burr
	Nobody's Baby	William Robyn
18744	Wait Until You See My Madeline	Victor Roberts
	Peggy O'Neil	Victor Roberts
18745	Crazy Feet—Fox Trot The Benson Orchestra of Chicago	
	I'll Keep On Loving You—Fox Trot The Benson Orchestra of Chicago	
	Just Keep a Thought for Me—Fox Trot All-Star Trio and Their Orchestra	
18746	I Like It—All by Myself—Medley Fox Trot All-Star Trio and Their Orchestra	
18747	My Old Kentucky Home and Old Black Joe Wood Solo	Ford Hanford
	Down in Arkansaw	Myron Sutton
18748	Presidents Harding March United States Marine Band	
	National Capital Centennial March United States Marine Band	

Store closes at One O'Clock on Saturday during July and August.

Geo. J. Birkel Co.

"The Steinway House"

446-448 SOUTH BROADWAY

Stand pat! Ask for "Bluhill" and get it,

Bluhill

Pimento Cheese

Shave With Cuticura Soap The New Way Without Mug

Windsor Square

Wilshire's Highest Class — Lowest Priced Residence Property.

R. A. ROWAN & CO.

320 Title Insurance Bldg.

Light As the Snow Fall

Light and flaky, crisp and tasty, fresh-from-the-oven—Snow Flakes, of course!

An incomparable product of the West—you'll like them.

Buy them from your grocer in *red packages* or *family tins*.

A P.C.B. PRODUCT

Don't ask for crackers—say SNOW FLAKES.

SNOW FLAKES

P. C. B. GINGER SNAPS

Another P. C. B. product

Particularly crisp and fine-flavored

Your grocer can supply you

Pacific Coast Biscuit Co.

ONLY ONE

OF THE MANY BEAUTY SPOTS IN YOUR PLAYGROUND

Consult the advertisements appearing on The Times' Resort Pages each day and make reservations for mountain, seaside and other resorts at The Times Free Information and Resort Bureau, corner First and Broadway.

The bureau is for the accommodation and benefit of persons seeking interesting routes of travel, desirable hotels and rest, recreation and recuperation at the seashore or in the mountains. Particulars are furnished by competent attendants and by correspondence to the general public regarding rates and attractions of railroad and steamship lines, hotels and pleasure and health resorts. Descriptive circulars and transportation literature are kept on hand for inspection and distribution. This service is absolutely free. Literature may also be obtained at the Times Branch Office, 619 South Spring Street. Phones: Pico 760; Automatic 50591.

Resorts

TOM MURRAY

Invites You to

WILDWOOD TAVERN

In Fish Canyon

Saturday, Sunday or Monday, or any other day if you wish, come to Wildwood Tavern in Fish Canyon. Bring your friends and let Tom broil you one of his famous steak or chicken dinners with all the trimmings—done to a turn over an open fire as only Tom knows how. You'll enjoy the canyon, the stream, the falls. You can dance if you wish, or take a cool plunge—make a day of it—the kind of an outing that real folks like.

Wildwood Tavern (just opened), is at the entrance to beautiful Fish Canyon. Twenty-two miles from Los Angeles. Take the Foothill Boulevard or Huntington Drive and follow the signs. Good roads all the way. Ample accommodations for parking. Every convenience for picnickers.

WILDWOOD ASSOCIATION
FISH CANYON
(Under new management)

HOTEL MARYLAND and BUNGALOWS
PASADENA

Reflect the ideal California Spirit. American plan from $6. European from $3. Special golf privilege for guests.

Telephone Fair Oaks 4060

CAMP CURRY

BEST LOCATION IN YOSEMITE NATIONAL PARK. Special week-end excursions. Roads into valley now in good condition. For rates, reservations, road maps and information inquire of—MACK A. ERWIN, 613 S. Spring St., Los Angeles. "FOR A GOOD TIME GO TO CAMP CURRY."

PASO ROBLES HOT SPRINGS HOTEL

Hot Sulphur and Mud Baths remarkably radio active and curative. Sporty golf course. Beautiful scenery and fine roads. On highway and S. P. R.R. Midway between Los Angeles and San Francisco.

DR. G. W. TAPE, Manager.

MT. WILSON HOTEL

Elevation 6000 ft. Ideal mountain surroundings, comfortable cabins, reasonable rates. Strain's Camp, all out-of-door amusements, housekeeping tents, $4 a week for one, or $1 each additional person. Daily auto stages leaving Los Angeles, 9 a.m.; Pasadena, 10 a.m. and 5 p.m., or private machines over 8 miles of scenic road. Reservation for the observatory, which is open to the public on Friday night, may be secured through the Mt. Wilson Observatory Office at Pasadena. Further information Phone Fair Oaks 24-F-2 or Main 1794. W. M. CORY, Manager.

WARNER HOT SPRINGS

"THE YEAR-ROUND RESORT"

BEAUTIFUL mountain scenery, hot sulphur baths, invigorating climate. Easily reached at all times. Tourists will find agreeable quarters. Take Murrieta Stage Line, 5th and Los Angeles Sts. Phone Pico 5456. Direct to Warner Hot Springs. Stages leave Los Angeles, 1 p.m. and 10 a.m. every day. Rest, Recreation and Relaxation—summer and winter. Write for booklet to Guy K. Woodward and R. Kerr, Warner Springs, California.

EL ENCANTO HOTEL and COTTAGES

SANTA BARBARA — Most Beautifully Situated Hotel in California—14 Acres.

ALL SPORTS—GARAGES

Summer Rates—$8.00 per day, room and bath. American Plan.

INDEPENDENT FORESTERS INN AND 21 BUNGALETTES

AVALON CATALINA ISLAND

New and novel. Rates reasonable. Housekeeping apartments. Phone 64129, or call 246 S. Hill St., Los Angeles.

Camp Baldy YEAR-AROUND RESORT

P. O. CAMP BALDY, CALIFORNIA

Folders at all Information Bureaus.

SPEND THE FOURTH AT BALBOA

Pacific Electric Band
90 Boats in Dress Parade

VENICE Grand Opening, New Pier July 1st, 2nd, 3rd and 4th

The MIRAMAR

Ocean Avenue and Wilshire Boulevard, SANTA MONICA, CAL.

An Exclusive Hotel in a Private Park at the Palisades of the Pacific. LUNCHEONS DINNERS AFTERNOON TEAS Telephone 22367.

Resorts

RESORTS ON THE "RIM OF THE WORLD"

In the San Bernardino Mountains—

All the Way Over One Mile in the Air.

"RIM OF THE WORLD"

Round Trip $12.75. Reservations at the American Travel Bureau

517 So. Spring St. 116 E. Colo., Pasadena

Chaffees

Good Groceries at Fawnskin-Pineknot Big Bear Lake

Forest Side Mt. Resort.

Hotel, $4 per day up. Housekeeping cottages, $15 per week up. For reservations phone Crest 8, San Bernardino.

BIG BEAR LAKE ASSOCIATION

Representing 20 Housekeeping and Hotel Resorts at Big Bear Lake. Information and Reservations at Los Angeles Office, 208 Grosse Bldg. Main 7445.

PINE KNOT LODGE
BIG BEAR LAKE

P. O. Pine Knot, California. Any Information Bureau.

Little Bear Lake Resort

C. B. SMITH, Prop. Little Bear Lake P. O. Phone San Bernardino J-4. Make reservations early.

LOWE'S CAMP
BIG BEAR LAKE

Pine Knot P. O., San Bernardino County. Housekeeping cabins and hotel accommodations. Free camping grounds.

CHAD'S CAMP
BIG BEAR LAKE

Log cabins with bath, close to stores and amusements. MRS. CHADBOURNE in care Chad's Restaurant, Postoffice Pine Knot, California.

WATERS' CAMP

On Big Bear Lake. Open all year. Cabins of the better class—for housekeeping—one block from Dance Hall, Picture Theater and Dining Hall. E. L. WATERS, PROP. Postoffice, Pine Knot, California.

KNIGHT'S CAMP

The Complete Mountain Camp
ON BIG BEAR LAKE

Hotel accommodations, housekeeping cabins, store, dance hall, pool hall, barber shop, oil, boats, dancer, running water, electric lights, baths.

THOUSAND PINES

Hotel and cabin resort in the San Bernardino Mountains — Hotel American plan—$4 per day up—Cabins $15 per week up—Postoffice, San Bernardino, Cal.

CEDAR GLEN

Lots and cabins for sale. Furnished cabins for rent. Address J. SUYERKRUP, San Bernardino.

BIG PINES CAMP
BIG BEAR LAKE

New housekeeping cabins and tents, $12 to $25 per week. BREWER AND WILLIAMS, PROPS., Postoffice, Pine Knot, California.

BLUE BIRD LODGE
BIG BEAR LAKE

Center of activities. Housekeeping cabins. Reservations M. F. WILLIAMS, Mgr., Postoffice Pine Knot, California. Folders—"Times." Hyas, Twin Cross.

AUTOMOBILE REPAIRING

Carburetor and Ignition, Gas and Oils, Battery Charging. RIFF COOLEY AND ELMER DEEMS, PROPS. BIG BEAR LAKE.

For Choice Big Bear Lake Building Sites—See KNICKERBOCKER Pine Knot, Cal.

DEER LICK LODGE
BIG BEAR LAKE

New, completely furnished housekeeping cabins, equipped with running water. Between T. & W. store and Tavern. POSTOFFICE PINE KNOT, CAL.

CRANDALL CAMP
BIG BEAR LAKE

Housekeeping cabins only. Clean beds. Plenty rowers. Within ¼ mile of amusement center. CHAS. W. CRANDALL, Owner. Postoffice Box 188, Pine Knot, Cal., or see Peck-Judah.

MOON CAMP

On the North Shore of Big Bear—American Plan—$4 up—Housekeeping cabins, etc. Postoffice—Fawnskin, Cal.

BARTLETT'S CAMP
BIG BEAR LAKE

General merchandise store. Everything for the camper. Housekeeping cabins. BROWN AND DANIELS, Props.

JOS. S. STRAWSER

Big Bear Valley Real Estate and Insurance. Mountain Cabins. Furnished—For Sale. P. O. Box 175, Pine Knot, California.

PINE COURT
ON BIG BEAR LAKE FRONT.

Housekeeping cabins completely furnished, one to five rooms. Five-room cabins accommodate six persons. Popular prices. MRS. ERICKSON, Prop., Postoffice Box 141, Pine Knot, Cal.

Pine Knot Boat Landing

BOATS—BOATS—BOATS
Hour—Day—Week—Month.
100-Passenger power launch for Round-Trip Rides. C. E. CANFORD, Prop., Big Bear Lake.

BARTLETT BROS.

Big Bear Lake
REAL ESTATE
Lots, Cabins, Rentals, Camp Sites.
POSTOFFICE PINE KNOT, CAL.

HOTEL VISTA DEL ARROYO and BUNGALOWS
PASADENA

In the heart of the exclusive residential district. Renowned for the excellence of its service and cuisine.

Located in its own beautiful park of twelve acres on the banks of the picturesque ARROYO SECO with matchless scenery of gorge and mountains.

Always delightfully cool and pleasant.

Particular attention given to private luncheon and dinner parties—served either in the PATIO dining room or on the Terrace.

AMERICAN OR EUROPEAN PLAN.

Personal Management of
CHARLES E. W. MOORE

IDYLLWILD
Riverside Co., Cal.

Trout Fishing is now at its best in the Idyllwild streams. A commodious Inn, Housekeeping Cottages, Camping Privileges. Information: Pacific Electric, The Times, Hotel Ambassador, Hotel Rosslyn, B. H. Dyas Co.

Mt. LOWE Mile High Year 'Round Resort
World's Greatest Mountain Scenic Trolley Trip

Seven Oaks

ELEVATION 5000 FEET. THE CAMP TO TAKE THE WHOLE FAMILY THIS SUMMER. ADDRESS, MANAGER SEVEN OAKS, REDLANDS, CAL.

VACATION PLANS UP THE COAST TO BRITISH COLUMBIA VIA AUTO

to Yosemite, Shasta, Columbia River Highway, Seattle, Mt. Rainier. Thirty-day personally conducted trip. Packard Six leaving about July 15th. 137 E. Ocean, Long Beach. Home 128.

YE ARCH BEACH TAVERN

P. O. Laguna Beach, Cal. Modern hotel, American plan, at Arch Beach. One of the most wonderful scenic beaches in California. Write or phone West 4432 for information. Special rates.

ALHAMBRA SUMMER CAMP

Camp space $10 per month, including gas, light, water, shower baths, electric laundry. 25 minutes from L. A. on P. E. car line. Spend your summer and lose no time. D. D. BACON, Poplar and Main Streets, West Alhambra.

ORCHARD CAMP

Half-Way House on Mt. Wilson Trail. Only 2½ miles from best valley in east timber and mountain stream. Open all year to campers and hikers. Phone Black 46—4 Bells, Sierra Madre.

FOREST HOME OPEN NOW

Postoffice, Forest Home, California.

EXPORT CREDITS BADLY NEEDED.

United States Suffers as a Result of War.

Whole World Machine Must be Again Set Up.

New York Banker Stresses Lack of Capital.

[BY CABLE—EXCLUSIVE DISPATCH.]

LONDON, June 30.—The resolution emphasizing the necessity of establishment of export credits under government auspices for the reconstruction of Europe, considered by the finance group of the International Chambers of Commerce, brought out lengthy discussion by George E. Roberts, vice-president of the National City Bank of New York.

Mr. Roberts pointed out the United States was suffering with a disorganization of industry and exchange as a result of the war. The world needs the opening of the old channels of distribution and the old sources of supply which means that each country in studying to help itself must study the world situation.

The purchasing power of every country rests in its own powers of production, he said. We must set up the whole world machine in order to get our own part to run. There must be a general mobilization of capital and credit to take products from the producers for cash and to sell them where wanted on credit. The ordinary supply of credit is insufficient now and a supply must be forthcoming.

Mr. Roberts pointed out development work in the United States was checked by the fact that government loans of $25,000,000,000 had swept up available capital so every part of the country is in need of capital for local improvements, housing, railroads and public utilities, all of which have deteriorated.

He showed how $15,000,000,000 in securities, wholly exempt from taxation, now are outstanding and are being constantly increased. This results in the elimination of high income investors as buyers of taxable securities.

Mr. Roberts denied the prevailing opinion that the wealth of America was increased by the war. The United States was growing in wealth prior to the war, but the war checked its growth. Prior to entering the war America's nominal wealth increased rapidly and real wealth also increased, but after the entrance into the war the country suffered and now is experiencing idle industries, depression, unemployment, forced bankruptcy and reaction costing an immeasurable amount.

FOLLOW SAME POLICY.

The provincial outlook of Americans dominated other interests. Being remote from Europe, they never felt responsible, historically or otherwise, for the war.

Prior to the war the world owed Great Britain £20,000,000, but this indebtedness gave no concern because Great Britain reinvested the income largely in the country indebted. The United States will find itself compelled to follow the same policy. The United States cannot afford to accept payments either of principal or of interest from debtor governments, as it will handicap its own trade. Precisely the same situation exists in the embarrassment of attempting to collect the German indemnities. In each case there is the risk of disturbing industries and trade of creditor countries.

Catalina Island

Catalina Hardware Co.

Hardware and Paints. Furniture—Crockery. Reliable and Garland Gas Ranges.

Fishing Tackle and Sporting Goods

Stamford Bldg., Avalon.

Resorts

YELLOWSTONE EXCURSIONS

Personally Conducted
Lv. Los Angeles July 30.
For Reservations and Folder see Peck-Judah, 623 S. Spring Street.

FEATHER RIVER INN

BLAIRSDEN, CAL.
In the High Sierras, Plumas Co.
OPENED JUNE 1st.
New 9-hole golf course—fine fishing.
Write for Descriptive Folder, Rates.

27 Blue Sea Cottagettes
LA JOLLA

Clean—Cozy—Inexpensive—Wonderful Beach.

ROBERT'S CAMP

Housekeeping and Boarding. Open all year. JOE CLARK, Manager, Phone Sierra Madre 212—3 Bells. P. O. Sierra Madre.

CAMP RINCON

Gem of San Gabriel Canyon, West Fork. Good trout fishing. P. O. Azusa. Folders Information Bureaus.

MAN'S LOAF IS BEST.

[BY A. P. NIGHT WIRE.]

CHICAGO, June 30.—Charles F. Champlin, treasurer of a soap factory, today was awarded the prize for the best loaf of bread at the Evanston fair. He defeated forty-five women entrants. The prize was a work apron, daintily embellished with blue ribbons.

San Francisco Hotels

ALEXANDER HOTEL

Adjoining St. Francis Hotel—Geary Street at Powell

SAN FRANCISCO

12-story—Absolutely Fireproof—Class "A" Building. Center of shopping and theater district. Restaurant in connection. RATES: $1.50 per day up; special weekly and monthly rates. Take Municipal Cars A, B, C or D direct. Entirely Renovated—New Management.

WEALTH of opportunities for sport and pleasure on Vancouver Island, British Columbia. Game trout and salmon take the fly on glacier-set lake and winding river. Motoring thru a thousand miles of wonderland. Sporty golf courses. Variety of big game for the huntsman. Sea bathing, tennis, cricket, shooting the rapids.

Lovely Victoria—gateway to the island—and the Beautiful EMPRESS, with comfort and rest in a garden of roses.

For full information and reservations:

CANADIAN PACIFIC HOTELS

A. A. POLHAMUS
605 So. Spring St., Los Angeles

PLAN TO RAISE CALLOUS CROP.

Princeton Students to Work as Laborers.

Will Study Conditions of Wage-Earner.

Other Colleges Entering the Same Field.

[BY A. P. NIGHT WIRE.]

PRINCETON, June 30.—Twenty undergraduates of Princeton University will spend their summer vacations in attending the great university of American industry. They are going to work wherever they can get a job, in order to study the conditions of wage-earners and their relations with their employers.

They intend to live, eat and sleep as other laborers and wage-earners. Every week they will meet in groups to discuss the things they have learned and prepare a report to be given to other college men and future employers. One of the purposes is to see if they can discover means of improving the conditions of the wage-earners.

VOLUNTARILY ENLIST.

For six weeks before the university closed, sixty-six Princeton men voluntarily attended a course of lectures in which they listened to speakers alternately representing the standpoint of labor and capital. They studied books on industrial conditions to equip them for their effort to deal with what they regard as perhaps the greatest problem facing America and Europe today.

They say they do not hope to revolutionize the conditions of the wage-earners but they do hope to be able to make to employers and capitalists a few suggestions gained from first-hand knowledge of conditions in American industries.

The plan was suggested by Sherwood Eddy, a Young Men's Christian Association secretary who lectured here on social problems.

Some of the Princeton men already are at work in New York, Philadelphia, Denver, Minneapolis and other cities. They agreed that none of them should accept a job if by so doing he threw out of employment another man. The committee in charge secured positions for more than one-half of the applicants and these were given to men who were working their way through college. The rest are seeking their own places.

Princeton is not the only college to adopt the plan but is taking one of the most active parts in carrying it out. Last summer a group of California students worked in Denver, following a plan something like that which the Princeton men will attempt.

CANADA Calls You!

Through the bracing Northland—a journey vivid with majestic scenery, and multiform delights! Amidst a setting of sparkling lakes and towering mountains, you can camp and fish, canoe and loaf in Canada's revivifying air tingling with the scents of balsam and of pine. Or choose instead, restful stopovers at the Dominion's most famous hotels.

The "Continental Limited"—

the train-de-luxe across Canada can be met at many points. See the American Alps, Mt. Robson—Jasper Park—Mt. Edith Cavell. There are optional routes, including a delightful scenic boat trip via the "inside passage" through Vancouver—Prince Rupert. Complete your summer visit to Alaska and the Coast by travelling comfortably through Canada—the wonderland of beauty.

Low Tourist Fares

To Mountain Resorts and points East from June to September, inclusive. Every assistance gladly given in planning your tour.

Eastbound you can go through to St. Paul, Chicago, Toronto, Montreal, Boston or New York. Call on or write

Canadian National Railways
Grand Trunk Pacific Railway

H. R. Bullen
335 Van Nuys Bldg.
Los Angeles, Cal.

Canadian National Railways

Steamships

YALE to San Francisco

Sails Monday, 2 p.m. 18 Hours Port to Port.

Choice foods are prepared for you on the Yale by a noted French chef. Dancing in the evening—Jazz orchestra.

$35 Special Reduced Round Trip Rate Now in Effect. 60-day Return Limit.

All fares include meals and berth. No extra charges.

LOS ANGELES STEAMSHIP CO.
Los Angeles—R. F. Cullen, D.P.A. 317 S. Spring...Tel. 63264, 62701
LONG BEACH
119 W. Ocean...Tel. Home 199
SAN PEDRO
619 Beacon St...Tel. San Pedro 88
PASADENA
134 E. Colorado...Tel. P. O. 937

CUNARD ANCHOR

OFFICE: 501 Market Street, San Francisco, or Local Agents.
Freight Sailings on Application.
Passenger and Freight Services From New York.

MAURETANIA ..... July 14, Aug. 11, Sept. 8
AQUITANIA ..... July 28, Aug. 25, Sept. 15
SERVICE FROM (Intermittent) ..... Aug. 18, Sept. 22, Oct. 20
LIVERPOOL
ALBANIA (New) ..... July 12, Aug. 30, Sept. 27
CARMANIA ..... July 16, Aug. 13, Sept. 10
CARONIA ..... July 30, Aug. 27, Sept. 24
PLYMOUTH, CHERBOURG, HAMBURG AND DANZIG
SAXONIA ..... July 21, ——, ——
LONDONDERRY AND GLASGOW
COLUMBIA ..... July 16, Aug. 13, Sept. 10
CAMERONIA (New) ..... July 30, Aug. 27, Sept. 24
ALGERIA ..... ——, Aug. 20, Oct. 1
VIGO, GIBRALTAR, PATRAS, DUBROVNIK, TRIESTE, FIUME
CALABRIA ..... July 27, ——, ——
BOSTON TO LONDONDERRY AND GLASGOW
ASSYRIA ..... ——, ——, Aug. 13
MONTREAL TO GLASGOW
SATURNIA ..... July 22, Aug. 17, Oct. 1
CASSANDRA ..... Aug. 4, Sept. 10, Oct. 15
CUNARD MEDITERRANEAN CRUISES
MADEIRA, GIBRALTAR, ALGIERS, MONACO, NAPLES, ALEXANDRIA, PIRAEUS, PATRAS, TRIESTE
(Ports vary according to Cruise)
CARONIA ..... Oct. 22, Dec. 7
CAMERONIA ..... Nov. 19, Jan. 10

Ticket Office Cor. 5th and Spring (Alexandria Hotel)
Telephones: Main 7261 or 13333.
Long Beach Office, 115 W. Ocean Ave.

$30 ROUND TRIP TO SAN FRANCISCO

INCLUDING BERTH AND MEALS VIA THE PALATIAL STEAMSHIP

ADM. EVANS

SAILING 10 A.M., SATURDAY FOR SAN FRANCISCO & PORTLAND

S. S. QUEEN

Sails 10 a.m., Sunday, July 3, for San Francisco and Seattle.

Australia

PACIFIC STEAMSHIP CO.

Fast U. S. Mail S.S. SONOMA, VENTURA, 16,000-ton Lloyds A1 register. Delightful Service. Sydney Short Line—Samoa—Honolulu—Quickest Passage. Lowest rates. Pacific Tours. 2525 Bway. Oak. 4000. Ventura sails July 5th. Sonoma sails Aug. 2nd. A. M. Culver, 517 S. Spring St., Los Angeles, or Oceanic Bldg., 3 Pine St., San Francisco.

CANADIAN PACIFIC OCEAN SERVICES

TO EUROPE

By the Picturesque St. Lawrence River Route

MAKE RESERVATIONS NOW

Sailings Every Few Days from Montreal and Quebec to Liverpool, Southampton, Glasgow, Havre, Antwerp

Ocean voyage shortened by two Delightful Days on the Sheltered St. Lawrence River and Gulf

EVERYTHING CANADIAN PACIFIC STANDARD—NONE BETTER

Apply to Agents Everywhere or to A. A. POLHAMUS, General Agent, Passenger Dept., 605 S. Spring St. Phones Pico 3495—64823 Freight Dept., 605 S. Spring St., Los Angeles

CANADIAN PACIFIC RAILWAY
TRAFFIC AGENTS

first-hand knowledge of conditions in American industries.

The plan was suggested by Sherwood Eddy, a Young Men's Christian Association secretary who lectured here on social problems.

Some of the Princeton men already are at work in New York, Philadelphia, Denver, Minneapolis and other cities. They agreed that none of them should accept a job if by so doing he threw out of employment another man. The committee in charge secured positions for more than one-half of the applicants and these were given to men who were working their way through college. The rest are seeking their own places.

Princeton is not the only college to adopt the plan but is taking one of the most active parts in carrying it out. Last summer a group of California students worked in Denver, following a plan something like that which the Princeton men will attempt.

MERCED IRRIGATION HEARING ON JULY 7.

[BY A. P. NIGHT WIRE.]

SAN FRANCISCO, June 30.—The State Railroad Commission has set Thursday, July 7, for the hearing of applications by the Merced Irrigation District and the San Joaquin Light and Power Corporation for the approval of a contract to purchase by the corporation the electric power generated by the district at Exchequer Dam, Mariposa county, the commission announced today. Representatives of the district conferred with commission officials today.

Steamships

YALE
to San Francisco
Sails Monday, 5 p.m.
18 Hours Port to Port.
Choice foods are prepared for you on the Yale by a noted French chef. Dancing in the steamship-lane orchestra.
$35 Special Reduced Round Trip Rate Now in Effect. 60-day Return Limit.
All fares include meals and berth. No extra charges.
LOS ANGELES STEAMSHIP CO.
Los Angeles—R. J. Cuthie, D.P.A. 317 S. Spring. Tel. 62584, 62701
LONG BEACH
119 W. Ocean.....Tel. Home 120
SAN PEDRO
639 Beacon St. Tel. San Pedro 98
PASADENA
136 E. Colorado.....Tel. P. O. 837

CUNARD ANCHOR
OFFICE: 501 Market Street, San Francisco, or Local Agents.
Freight Sailings on Application. Passenger and Freight Services From New York.
CARONIA.....July 14, Aug. 11, Sept. 6
CARMANIA.....July 23, Aug. 20, Sept. 17
[illegible].....Aug. 13, Sept. 21, Oct. 20
LIVERPOOL
SCANDINAVIA (new).....July 16, Aug. 20, Sept. 27
ANDANIA.....July 16, Aug. 13, Sept. 10
SAMARIA.....July 30, Aug. 27, Sept. 24
SOUTHAMPTON, CHERBOURG, HAMBURG AND DANZIG
[illegible].....July 23,
LONDONDERRY AND GLASGOW
CUMBRIA.....July 16, Aug. 13, Sept. 10
IBERIA.....July 28, Aug. 25, Sept. 22
[illegible].....Aug. 20, Oct. 1
VIGO, GIBRALTAR, PATRAS, DUBROVNIK, TRIESTE, FIUME
ANDRIA.....July 23,
BOSTON TO LONDONDERRY AND GLASGOW
[illegible].....Aug. 23
MONTREAL TO GLASGOW
CURNIA.....July 23, Aug. 27, Oct. 1
CARONIA.....Aug. 6, Sept. 10, Oct. 15
CARIBBEAN MEDITERRANEAN CRUISES MADEIRA, GIBRALTAR, ALGIERS, MONACO, NAPLES, ALEXANDRIA, PIRAEUS, PATRAS, TRIESTE
(Ports vary according to Cruise)
[illegible].....Oct. 22, Dec. 7
IBERNIA.....Nov. 19, Jan. 10
Travel by Steamship THE ADMIRAL LINE
Ticket Office Cor. 5th and Spring (Alexandria Hotel) Telephones: Main 1561 or 12312. Long Beach Office, 115 W. Ocean Ave.
$130 ROUND TRIP TO SAN FRANCISCO
INCLUDING BERTH AND MEALS ON THE PALATIAL STEAMSHIP
ADM. EVANS
SAILING 10 A.M., SATURDAY
FOR SAN FRANCISCO & PORTLAND
S. S. QUEEN
Sails 10 a.m., Sunday, July 3, for San Francisco and Seattle.
Australia
S. Mail S.S. SONOMA, VENTURA, 10,000-ton AT number Delightful Service. Select [illegible] Quickest passage [illegible] 6125 Sup. class. [illegible] Sails July 5th, Sonoma, Aug. 2nd, Ventura, Aug. 30th. [illegible] 317 S. Spring St., Los Angeles. [illegible] 2 Pine St., San Francisco.
PACIFIC SERVICES
OPE
ence River Route
ONS NOW
Montreal and Quebec
gow, Havre, Antwerp
Delightful Days
River and Gulf
ANDARD—NONE BETTER
ooms or to
per Dept., 605 S. Spring St. 3 S. Spring St., Los Angeles
RAILWAY
TS

Catalina Service for July 2, 3 and 4

GOING—JULY 2, MORNING—READ ACROSS

Lv. Los Angeles	8:00 a.m. to 9:00 a.m. at				
P. E. Ry., 6th and Main	10-minute intervals.	Leave	9:30 a.m.	Arrive	12:00 noon
Lv. Long Beach		Wilmington	and	Avalon	and
P. E. Ry., Ocean Ave.	8:50 a.m. and 9:00 a.m.	by Steamer	10:00 a.m.	Catalina	12:30 p.m.
Lv. Pasadena	8:15 a.m.	Note 9:30 a.m.	departure—		
P. E. Ry., Colo. & Bdwy.	(Through Car)	Come early!			

GOING—JULY 2, AFTERNOON—READ ACROSS

Lv. Los Angeles	2:30 p.m., 2:45 p.m., 3:00 p.m.				
Lv. Long Beach	2:45 p.m. and 3:00 p.m.	Leave		Arrive	
Lv. Pasadena	2:00 p.m.	Wilmington	3:45 p.m.	Avalon	6:15 p.m.
	(Through Car)	by Steamer		Catalina	

RETURNING—JULY 2—READ ACROSS

Lv. Avalon	7:45 a.m., 12:15 p.m., 4.00	Arrive 10:15 a.m., 3:00 p.m.	Arrive Los Angeles—11 a.m., 4 p.m., 7:20 p.m., 9:40 p.m.
Catalina	p.m. and 6:15 p.m.	Wilmington 6:30 p.m. and	Arrive Long Beach—11 a.m., 3:30 p.m., 7 p.m., 9:16 p.m.
Island		by Steamer 8:45 p.m.	Arrive Pasadena—*11 noon, 5 p.m., 8 p.m., 10:30 p.m. (*Through Car)

GOING—JULY 3—READ ACROSS

Lv. Los Angeles	8:20 a.m. to 9:00 a.m. at 10-				
	minute intervals.	Leave		Arrive	
Lv. Long Beach	8:50 a.m. and 9:00 a.m.	Wilmington	10:00 a.m.	Avalon	12:15 p.m.
Lv. Pasadena	8:15 a.m.	by Steamer			
	(Through Car)				

RETURNING—JULY 3—READ ACROSS

				Ar. Los Angeles	7:20 p.m.
		Arrive		Ar. Long Beach	7:00 p.m.
Lv. Avalon	4:00 p.m.	Wilmington	6:30 p.m.	Ar. Pasadena	8:00 p.m.*
				(*Change at Los Angeles)	

GOING—JULY 4, MORNING—READ ACROSS

Lv. Los Angeles	8:30 a.m. to 9:00 a.m. at				
	10-minute intervals.	Leave		Arrive	
Lv. Long Beach	8:50 a.m. and 9:00 a.m.	Wilmington	10:00 a.m.	Avalon	12:15 p.m.
Lv. Pasadena	7:40 a.m. (via Short Line)	by Steamer			
	(Change at Los Angeles)				

GOING—JULY 4, AFTERNOON—READ ACROSS

Lv. Los Angeles	2:45 p.m. and 3:00 p.m				
Lv. Long Beach	3:00 p.m.	Leave		Arrive	
Lv. Pasadena	1:40 p.m. (via Short Line)	Wilmington	3:45 p.m.	Avalon	6:15 p.m
	(Change at Los Angeles)	by Steamer			

RETURNING—JULY 4—READ ACROSS

Lv. Avalon		Arrive	2:30 p.m.	Arrive Los Angeles—4:20 p.m., 7:20 p.m., 10:20 p.m
Catalina	1:00 p.m. and 4 p.m. and	Wilmington	6:30 p.m.	Arrive Long Beach—4 p.m., 7 p.m., 10 p.m.
Island	7:00 p.m.	by Steamer	9:30 p.m.	Arrive Pasadena—5:20 p.m., 8 p.m., 11:00 p.m. (Change at Los Angeles)

ALL SCHEDULES SUBJECT TO CHANGE.

PARK YOUR AUTO IN CATALINA TERMINAL, WILMINGTON, FOOT OF CANAL AVE. 50 CENTS PER DAY. FOLLOW THE RED FISTS TO WILMINGTON. BOULEVARDS ALL THE WAY.

Tickets and information
6th and Main, P. E. Bldg., Los Angeles, phone Pico 36, 10864.
133 W. Ocean Ave., Long Beach, phone Home 532.
Colorado and Broadway, Pasadena, phone Fair Oaks 46.
Catalina Terminal, foot Canal Ave., Wilmington, phone Wil. 127.

In All The World No Trip Like This

CEMENT TRUST IN HOT WATER.

Government Seeks to Dissolve Combine.

Case Supplements Criminal Actions Pending.

Nineteen Corporations Are on the List.

[BY A. P. NIGHT WIRE.]

NEW YORK, June 30.—The government today sought to dissolve the Cement Manufacturers' Protective Association by bringing a civil suit in Federal court against nineteen corporations and four individuals.

Violation of the anti-trust laws was charged and the government asked that these corporations and individuals be perpetually enjoined from maintaining a combination and conspiracy to restrain trade.

GOVERNMENT CHARGES.

Members of the association were said to produce 95 per cent of the total Portland cement used in the northeastern section of the country. The action supplemented indictments returned here last March against the Alpha Portland Cement Company and seventy-three other corporations and forty-two individuals, charged with combination and conspiracy to restrict cement from the market.

The suit resulted from revelations of price-fixing combinations by the Lockwood State legislative committee investigating housing conditions.

Samuel Untermyer, counsel of the committee, recently started Federal action, charging that the previous national administration had taken no notice of repeated complaints.

CRIMINAL ACTIONS.

[BY A. P. NIGHT WIRE.]

WASHINGTON, June 30.—Atty.-Gen. Daugherty announced today that civil proceedings charging violation of the antitrust law were instituted today in the Federal court at New York against the Cement Manufacturers' Protective Association and his officers and members. He said members of the association produced approximately 90 per cent of the total Portland cement used in the northeastern section of the United States.

Mr. Daugherty said the proceedings would supplement criminal actions instituted last March and would not in any way stop prosecution of the pending criminal case. The court might order, he said, an effective dissolution of the combination and enjoin its members from reconstituting their association, "thereby affording the public substantial and practical relief" without regard to results in the criminal case.

THE DEFENDANTS.

Members of the association named in the complaint this afternoon include the Coplay Manufacturing Company, Dexter Portland Cement Company, Glens Falls Portland Cement Company, Hercules Cement Corporation, Phoenix Portland Cement Company, Security Cement and Lime Company, and the Vulcanite Portland Cement Company.

"The Cement Manufacturers' Protective Association is organized along the lines of what have come to be generally known as the 'Eddy plan,' the 'new competition' and 'open price plan,'" the Attorney-General's statement said. "The forms vary in minor details, but the outstanding and fundamental principle of all is the exchange between members of comprehensive statistical data, which enables each to know what his competitors are doing. For some time past the investigation of every complaint of an alleged violation of the Sherman Antitrust Act has invariably led to the doors of one of these associations. The members of the association adopt a constitution and fill their minutes with disclaimers of any intention to violate the law. As soon as the association begins to function properly the prices of the commodities in which it its members are interested begins to advance and the customary signs of competition begin to disappear. It is my opinion that the operations of the association and its members constitute a flagrant violation of the Sherman Act."

TO HELP CRIPPLES WITH FEDERAL AID.

STATE MEASURE FOR EDUCATION TO BE SUBMITTED TO TRAINING BOARD.

[BY A. P. DAY WIRE.]

SACRAMENTO, June 30.—A plan to carry out the provisions of the bill passed by the last Legislature and approved by the Governor for the vocational rehabilitation of cripples in California through Federal co-operation, today was adopted by the State Board of Education. Under the plan, which was worked out by Dr. E. R. Snyder, State Commissioner of Vocational Education, all cripples, regardless of sex, over the age of 14 years, will be eligible to the benefits of the new law.

Dr. Snyder declared that where possible the cripples will be taught in the public schools, but for those who are not in a position to attend school, tutors will be provided. A supervisor, who will act as Dr. Snyder's assistant, will administer the law.

The act carries an appropriation of $35,000, which will be increased by $32,500 from the Federal government. Dr. Snyder's plan now will be submitted to the Federal Board for Vocational Training for approval.

CATHEDRAL SERVICES HELD FOR BONAPARTE.

[BY A. P. NIGHT WIRE.]

BALTIMORE, June 30.—Preceded by a brief service for the family at the country home, where he died last Tuesday, a high requiem mass was sung over the body of Charles J. Bonaparte, former Secretary of the Navy and former Attorney-General, at the cathedral here, today.

Rear-Admiral William L. Rogers and Commander William J. Rowcliffe represented the Navy Department. Representatives of all classes of the people of Baltimore filled the edifice.

TELEGRAPH TOLLS TO BE CONTINUED.

[BY A. P. NIGHT WIRE.]

SAN FRANCISCO, June 30.—Rates established under Federal control for the Western Union Telegraph Company, applying to California business, will continue in effect for the present under a ruling of the Railroad Commission today, which held that the existing California rates are not unreasonable.

The commission investigated the rate question and found that the company had not profited by the higher rates allowed under Federal control because operating costs also advanced.

Cut Down Amusement Expenses
and build up home life with
The APOLLO PLAYER PIANO

The Apollo is the supreme instrument by which all others are measured; step in and let us demonstrate to you the APOLLO'S superiority any day or evening.

You can purchase an Apollo on terms you can easily afford. Your old instrument accepted as substantial first payment. Write or phone for catalog.

Player Pianos Rented
PLATT MUSIC CO.
One door N. of Orpheum
622 S. BROADWAY
Phones 10103. Main 1150.
"For Better Music in the American Home"

ANNOUNCEMENT

H. J. Wurzburger, representing the Haynes Automobile Company during the past year, will, from and after July First, assume full charge of the Southern California territory as direct factory distributor under his own name.

H. J. WURZBURGER
Haynes Factory Distributor
1166 Second Street, SAN DIEGO, Main 1225
1101 S. Hope Street, LOS ANGELES, Pico 3960

VENICE
New $1,000,000 Pier
GRAND OPENING
JULY 1st, 2nd, 3rd, 4th
4 DAYS AND 4 NIGHTS
Carnival Features Unequaled in Originality
200 New Features and Amusements
Take P. E. Cars at Hill Street

12019 12019 12019
12019
A TAXI SERVICE DE LUXE. ALL DAY AND NIGHT SERVICE. LONG TRIPS OUR SPECIALTY.
CONGRESS TAXI CO.
852 SO. BROADWAY

YOSEMITE BY AUTO
[illegible] leaving July 5 on personally conducted tour of Yosemite. Only four vacancies left. Hurry! "Wanderer Tours," 331 E. Seaside, Long Beach. Home 1268.

Hotel Cartwright
SAN FRANCISCO
838 Sutter St., above Powell St.
W. M. TURNER, Mgr.
"A Home Away From Home"
From the moment the guest arrives it is agreeably impressed with the hostelry atmosphere, which bespeaks hospitality, homelike informality and comfort.
Rates From $2.00 and Up. With Bath.
Attractive Rates by Week and Month.
Take Ferry take car No. 1, 2 or 3 to Market St. From 3rd and Townsend take car No. 16 to Sutter, transfer to Powell St.

The New Sea Way to Go East
Travel in cleanliness and comfort. 26 days of restful cruising through smooth seas. The modern, luxurious 14,000-ton displacement American
S. S. Colombia sails July 22nd from Los Angeles Harbor to Baltimore
reaching Baltimore, August 19th. Pass through Panama Canal. Visit the colorful ports of Mexico, Central America, Jamaica and Cuba. World famous Pacific Mail Cuisine. For details concerning this novel, reasonably priced, incomparable vacation apply to any tourist agency or to
PACIFIC MAIL STEAMSHIP COMPANY,
M. F. McLaurin, Inc. Agent,
423 Merchants National Bank Bldg., Los Angeles, Cal.
General Passenger and Ticket Office: 641 Market Street, San Francisco, Cal.

COLYEAR'S FIREPROOF STORAGE
60577 415 SO. SAN PEDRO ST. MAIN 1117
STORE YOUR FURNITURE IN
PRIVATE LOCKED ROOMS $1.50 PER MONTH
MOVING PACKING SHIPPING

Your Free Transfer

THE fares you pay for street-car service furnish the only money the management can obtain to pay for the service it renders and the maintenance and extensions necessary for the welfare of the city.

A few months ago the abuse of transfer privileges caused a loss of considerably more than $1000 a day. This abuse resulted from indiscriminate issuing of transfers by which a person could ride all day on a single cash fare and then return home at night, or even accumulate a supply of transfers for future use.

To prevent this abuse and loss, the management on May 1 introduced the present coupon transfer. A great decrease in daily losses has resulted. This saving amounts to several hundred dollars a day.

The transfers can be issued faster and so speed up the loading of cars. They can be quickly identified by passengers and conductors and increase the transfer privileges.

To accomplish these results it was necessary to standardize the method of issuing transfers and enforce the time-honored rule that **transfers, if needed, be procured at the time cash fare is paid.** This has been a rule for more than 20 years but it could not be properly enforced under the old system without seriously delaying service.

Obviously it is impossible for a conductor to remember whether any individual passenger handed him cash, ticket, transfer, showed a free pass or used any of the other 50 forms of transportation used by patrons. Therefore, the only way the company can insure the issuing of transfers to persons entitled to them is to enforce the rule **that transfers are issued only at time fare is paid.**

G. J. KUHRTS
General Manager Los Angeles Railway

THE fact that the Starr Piano Company of Richmond, Indiana, is the largest manufacturer of fine pianos in the world, makes it possible to give you, at a very modest price, the supreme quality that is built into the

Starr-Made
PLAYER-PIANO

This instrument of beautiful tone, human-like powers of expression, and all the attributes that so endear it to the musically discriminating, would cost probably a third or half again as much if it were not for the gigantic volume of production and the direct methods of distribution that mean such a great saving.

Come in and hear this splendid instrument that has PROVEN its supremacy by winning highest awards at TEN international expositions.

STARR PIANO CO.
Factory Salesrooms 630 South Hill St.

Your Name .....
Address .....
.....
Send above coupon for Phonograph catalog and other information. Times

—AMERICA'S SMARTEST CLOTHES—
$25 to $50

See us For Your Summer Togs

We have All the Things That Make for Dress and Comfort In Men's Wear and we're selling at a smaller margin of profit than ever before in our history

Palm Beach and Mohair Suits, $20, $22.50, $25

Scott Bros

Business Suits $25 up. Sport Suits, $35 up.

Big Special on White Flannel Trousers . . $7.85
Bathing Suits, all wool . . $3.85
Special on Silk Shirts at $6.65
(Values up to $15)
Sailor Straws $3.35 up
Panamas $5 up
Belts, Buckles, Hosiery, Etc.

—425-427 SO. SPRING STREET—
Open Saturday till 9 p.m.

DR. GERTRUDE STEELE
Plastic Surgeon
Skin and Feature Specialist
Consul. Realty Bldg., 607 S. Hill St.
Rooms 307-3. Hours 10 to 3. Phone 62008

This Small Advertisement
shows how a single inch of space commands attention in a newspaper which is read thoroughly.
—TIMES' Advertising Dept.

RAILWAY UNION LEADERS MEET.

Over Thousand at Conference in Chicago.

Hope to Avert Strike Over Wage Reduction.

Believe Order of Labor Board Will be Obeyed.

[EXCLUSIVE DISPATCH.]

CHICAGO, June 30.—As 1,500,000 railway employees throughout the country report for work tomorrow at a reduced wage, more than 1000 of their union leaders will be attending conferences here that are relied upon to keep transportation wheels turning.

Charged with the responsibility of averting serious consequences in connection with dissatisfaction rail workers feel toward the United States Railroad Labor Board decision authorizing a 12 per cent reduction in wages, the labor representatives arriving in Chicago today were not inclined to discuss their mission.

That they will vote to abide by the order, with some formal protest, seems to be the prevailing forecast.

WILL ACT, NOT TALK.

The variously expressed attitude of most of them, however, was well summed up in the words of one of their number, who said:

"We are here to dispose of the wage question without serious results, but we are not going to talk about it until we do."

Among the labor chiefs who had registered tonight for the conferences scheduled to convene at 10 o'clock tomorrow were W. S. Carter, president of the Brotherhood of Locomotive Firemen and Enginemen; H. P. Dougherty, vice grand chairman of the Brotherhood of Locomotive Engineers; H. E. Sheppard, president of the Order of Railway Conductors; T. C. Cashen, president of the Switchmen's Union of North America, and J. G. Lahrsen, president of the American Train Dispatchers' Association.

VOTE IS IN DOUBT.

The international presidents of each of the six crafts of the Federated Shop Crafts also had arrived. Numbered among the late arrivals will be some of the chief executives of the sixteen standard labor organizations.

The result of the referendum vote taken by the shop crafts during the last thirty days was still a subject of much speculation today. This probably will be officially announced Saturday, E. M. Jewell, president of the railway employees department of the American Federation of Labor, said tonight. The shopmen, it is generally believed, have voted to reject the wage reduction.

Timothy Healy, international president of the stationary engineers' and oilers' organization, announced his men had voted overwhelmingly in favor of rejecting the pay cut.

BOURNE OPPOSED TO DELAYED PAYMENTS.

SAYS GREAT BRITAIN SPENDING VAST SUMS TO REGAIN LOST TRADE.

[EXCLUSIVE DISPATCH.]

WASHINGTON, June 30.—Opposition to the suggested postponement of interest payments due on the $10,000,000,000 owed by the Allies to the United States came today from an unexpected quarter when Jonathan Bourne, Jr., president of the Republican Publicity Association, let loose a blast on the subject.

"While British publicists are agitating for a cancellation of war debts and the British government is asking delay in payment of interest on her debt to America—a shifting of war burdens to the United States—Great Britain is bending every effort to the development and maintenance of foreign trade and the extension of her foreign markets," said Mr. Bourne.

"From the day of the signing of the armistice that nation has sought every opportunity to regain all her foreign customers, particularly where American exporters had secured some of the trade Britain had lost. The desire and the effort to thus restore former trade conditions and win new markets is not in itself to be censured, but American taxpayers will scarcely look with complaisance upon delay in the payment of interest upon the British debt to us at the same time that Britain is expending huge sums of money to seize trade this country was enjoying."

The Democrats, notably Senator Underwood of Alabama, and Senator Hitchcock of Nebraska, made another sharp attack on the Mellon refunding bill in the Senate. They declared that the measure, if passed in its present form, would make the United States "a clearinghouse" for all the debts, good and bad, of all nations.

MEXICAN GOVERNMENT ENDS RAIL CONTRACT.

[BY A. P. DAY WIRE.]

MEXICO CITY, June 30.—Government contracts with several American firms engaged in transporting merchandise from border points to Mexico City by private trains have been cancelled by Ramon P. Denegri, director of the National Railways. A desire to consolidate operation and systematize the railroads, which have been congested for months, was given as the reason for the action.

The new director has promised the Obregon administration a thorough and speedy reorganization of the Mexican lines. Congestion, which recently threatened to paralyze industry, already has been greatly relieved.

MEXICAN YOUTH HELD FOR FRAUD.

[EXCLUSIVE DISPATCH.]

NEW YORK, June 30. — Carlos Aguilar, Jr., said to be a member of a prominent family of Mexico City, was arrested in the customshouse yesterday as he was attempting to secure passports. The youth is being held for the authorities of Mexico, Mo., who charged that Aguilar defrauded a military school there of $3380 through worthless checks.

MIDDLE WEST NEWS IN BRIEF.

[EXCLUSIVE DISPATCH.]

DES MOINES, June 30.—Following discovery of a blood-stained shirt in his home and his sudden flight from the city, William Hoop, Sixty-third street and Rock Island tracks, Valley Junction, was arrested in Guthrie Center and held in connection with the murder of Barbara Thorsdale, school-teacher, in a woods near Valley Junction, June 3.

Oliver Coomes, a pioneer of Atlantic, and father of Mayor Arthur K. Coomes, was instantly killed yesterday in an automobile accident near Storm Lake.

R. L. Richardson, 1127 Twenty-fourth street, was drowned in the Des Moines River after saving the life of Miss Donna Risher.

MILWAUKEE.

MILWAUKEE, June 30.—While a cloak of secrecy has been flung about the names of all persons indicted by the Federal jury in connection with what is believed to be an illicit whisky ring, several city detectives, a widely-known attorney, a number of prohibition officials, a saloon-keeper and a wholesale liquor dealer are said to be involved.

Mrs. Susie M. Potter was granted a divorce in Darlington from her husband, Harry L. Potter. Mrs. Potter, aviatrix and crack rifle shot, was awarded the divorce on the grounds of cruel and inhuman treatment and was given custody of the two children.

AKRON.

AKRON (O.) June 30.—Akron is to have one of the largest and costliest arcade buildings in the United States, it was announced today by officials of the Crawford-Strobel-Firestone Company. The estimated cost is $8,200,000.

Officials of the Firestone Tire and Rubber Company today emphatically denied a report that the company has purchased an industrial site near Dearborn, Mich., with a view of erecting a large plant.

A. W. Scudder, Summit county Civil War veteran, who was postmaster at Fairlawn for nineteen years, has returned to Akron with his wife after a four years' residence in California.

Mr. and Mrs. W. H. Collins and family, East Buchtel avenue, will occupy their summer home at Turkeyfoot Lake for the balance of the summer.

MINNEAPOLIS.

MINNEAPOLIS, June 30. — Recent robberies on the highway between the Twin Cities and Duluth have shown the need of a State police system, Gov. Preus said today.

Mr. and Mrs. Frank Densmore of Park avenue are motoring through the Berkshire Mountains. En route East they will visit their brother and sister, Judge and Mrs. E. Kent, in Detroit, Mich.

Mr. and Mrs. Thomas G. Winter have left for a trip on the Great Lakes and a tour of Canada.

ST. PAUL.

ST. PAUL, June 30.—Burdensome taxes in North St. Paul have reduced owners of small farms to the position of "slaves," according to a petition drawn up by the farmers and presented to George J. Reis, County Auditor.

Mrs. Charles Ruttenberg, Hague avenue, has gone to Manitowoc, Wis., to spend the rest of the summer.

Maj. and Mrs. Rukard Hurd have gone to their summer home, St. Hubert's Lodge, at Frontenac. In the fall they will occupy their new home at 876 Lincoln avenue.

DENVER.

DENVER, June 30.—Return of the 5-cent cup of coffee in Denver restaurants generally was announced last night.

The Stearns-Rogers manufacturing plant, which was wiped out in the Pueblo flood, may be rebuilt at Littleton, according to an announcement by Thomas B. Stearns, head of the company.

Miss Mary Kirkpatrick has returned home after a year's absence in New York City and Washington.

Mrs. E. J. Gattman, formerly of Denver and widely known here, is here from Los Angeles to visit her mother, Mrs. James R. Reed.

KANSAS CITY.

KANSAS CITY, June 30.—Mrs. S. E. Pendergrass left last night for Los Angeles to spend the summer. She was accompanied by Miss Eula Pendergrass, who will tour Southern California.

Mrs. J. H. Neff left last night to spend the summer with her sister, Mrs. Thomas Gordon, at Long Beach, Cal.

Mrs. Charles E. Granniss will leave Thursday to spend the summer at the Virginia Hotel, Long Beach, Cal.

Mrs. Lester Glover has gone to spend the summer in California.

The E. Dickinson residence on West Fifty-second street, facing the grounds of the Kansas City Country Club, was bought from the Dickinson heirs yesterday by Fred W. Fleming for $80,000.

INDIANAPOLIS.

INDIAPOLIS, June 30.—A $20,000 clubhouse has been designed for the Highland Golf and Country Club by Bass, Knowlton and Graham, architects. Construction will be started late this year.

Miss Annette Jane Hedges, accompanied by her aunt and uncle, Mr. and Mrs. Ralph K. Smith, North Alabama street, left yesterday on a motor trip to the East.

Mrs. L. G. Clark, Wright street, has gone to Chicago, where she will join Mr. Clark to go on an extended western trip.

Mrs. J. D. Ambrose left today for Los Angeles.

ST. LOUIS.

ST. LOUIS, June 30. — Wellston school children have an extremely high percentage of physical defects, including malnutrition and a pretubercular condition, it is stated in the report of the Wellston health survey made public yesterday.

Mr. and Mrs. Charles Lett, 535 North Thirteenth street, East St. Louis, have returned from a three months' trip to California, Portland and other western points.

Miss Isabel Wolff of Clayton left for Madison, Wis., to spend the summer.

OMAHA.

OMAHA, June 30.—The Omaha Society of Fine Arts will conduct an exhibition of the work of Nebraska artists in October. The exhibition will include oil, water color, sculpture and the crafts.

Loss of live stock in Nebraska annually amounts to more than $10,000,000, according to a statement by Leo J. Stuhr, secretary of the Department of Agriculture.

Mr. and Mrs. T. J. Brunder and daughter Anna left Tuesday for California to spend the summer. They will return to Omaha the first of October.

Mrs. George Redick and children leave today for Fremont Lake, Pinedale, Wyo., to spend the remainder of the summer.

DETROIT.

DETROIT, June 30.—Within thirty days the staff employed in the central products division of the General Motors Corporation will be doubled.

Mr. and Mrs. E. W. Nicklin and son Wilson sail for Europe July 2 for a three months' tour of England, Scotland and the continent.

Mr. and Mrs. B. F. Nehls have gone to their summer home, Les Cheneaux, where Mr. Nehls hopes to recuperate after a nervous breakdown.

SOUTHERN PACIFIC SHOWS PROSPERITY.

INCOME FOR 1920 EQUIVALENT TO $10.57 A SHARE, SAYS ANNUAL REPORT.

[EXCLUSIVE DISPATCH.]

NEW YORK, June 30.—The annual report of the Southern Pacific Company and its proprietary companies for 1920 shows income, after taxes and charges, of $32,070,274, equivalent to $10.57 a share on the $303,493,300 average amount of capital stock outstanding. This compares with net income of $31,-equivalent to $10.57 a share on the $302,024,905 stock outstanding in 1919. In 1918 the company earned $10.38 a share on its $276,442,965 capital stock.

Gross income in 1920 is reported as $57,610,715, an increase compared with $57,458,619 the year before. Railway operating revenues were $240,351,432 and railway operating expenses $207,186,595; so total net revenue from railway operations was $33,194,632. Nonoperating income is placed at $39,892,611.

HITS OF BOMBERS IN TEST ARE LOW.

[BY A. P. DAY WIRE.]

WASHINGTON, June 30.—Aerial bombers attacking the radio controlled battleship Iowa off the Maryland coast yesterday scored less than 3 per cent of hits, according to an official report to the Navy Department today from Vice-Admiral Hilary P. Jones, in charge of the tests. Admiral Jones said seventy bombs were dropped, and that two struck the Iowa.

Aviation experts of the Army and Navy were gratified at the success of the scouts in locating the Iowa as quickly as they did, and were not discouraged by the low percentage of hits.

SACRAMENTO LAWYER GUILTY OF CONTEMPT.

[BY A. P. DAY WIRE.]

SACRAMENTO, June 30.—S. Luke Howe, local attorney, was found guilty of contempt today and given the maximum sentence of five days in jail and a $500 fine, by Superior Judge Malcolm C. Glenn. Howe was alleged to have tampered with members of the county grand jury, with the object of persuading them not to return indictments against four clients of Howe accused of burglary.

Howe was granted a stay of execution pending an appeal.

GIRL ACCIDENTALLY KILLED BY COUSIN.

[BY A. P. NIGHT WIRE.]

REDDING, June 30.—Agnes Billings, 12-year-old daughter of Mr. and Mrs. Thomas Billings, residing near Whitmore, was shot and instantly killed today by her 6-year-old nephew, Jack Martin. The shooting occurred in the dining-room of the Billings home, where the children were playing.

According to Deputy Coroner F. J. Nuttman, the shooting was accidental.

AUCTION SALES

The Times is the Official and Exclusive Newspaper Advertising Medium of the Association. To be Conducted by Members of Los Angeles Auctioneers' Association.

AUCTION
Unclaimed BAGGAGE
Los Angeles & Salt Lake Railway Co.
TODAY
At 1 O'Clock P. M.
AT THE
Baggage Room of the
LOS ANGELES & SALT LAKE RAILWAY CO.
FIRST & MYERS ST.
Consisting of Trunks, Bundles, Sacks, Telescopes, Grips, Suitcases, Tools, Boxes, etc.
Terms: Cash on fall of hammer. No checks taken.
THOS. B. CLARK, Auctioneer.

BIG AUCTION
TUESDAY
3200 S. MAIN ST.
ALL DAY SALE.
Everything to furnish the finest home or hotel. You can save 50 per cent by buying from us. We sell on commission, anything, any place, any time, or buy for cash.
A. L. MOXLEY & CO., Auctioneers.
Phone Vermont 3945.

AUCTION! AUCTION!
EXTRAORDINARY—Elegant Furniture, 7 Rooms
Saturday, July 2, 9:30 a.m. 1333 W. 50th St.
Take Grand Ave. car to Normandie.
Extra fine Stickley and leather rockers and library table, also Walnut library table; Reed and Mahogany rockers and chairs; Breakfast set, hand painted; 6x9, 8.3x10.6, 9x12 rugs; iron and brass beds, mattresses, springs; Circassian Walnut and R. E. dressers, chiffoniers, piano floor lamp, fine dining-room set, gas heater, good gas range, Hickory porch furniture. Impossible to describe all goods. Everything is A1.

640-acre ranch, July 7, 2 p.m., ½ way bet. Perris and Elsinore.
STROUSE & HULL, Auctioneers. 62705.

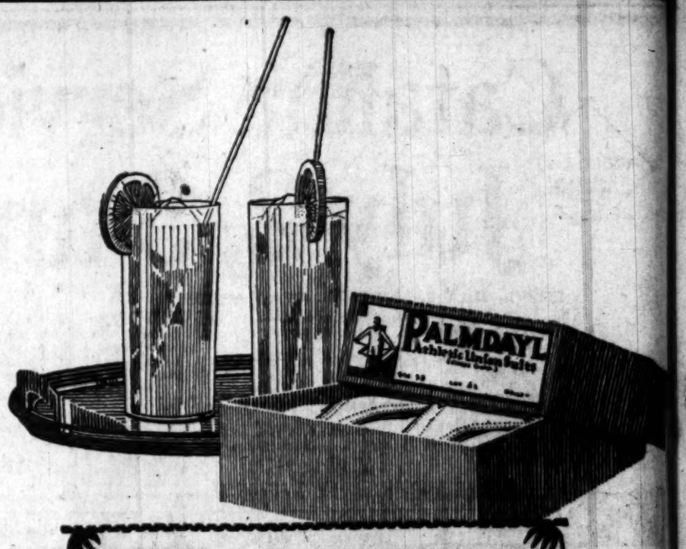

PALMDAYL
PAT. FEB. 17, 1920

Cool!

When old "Sol" speeds the thermometer up around the century mark, and everything is sizzling—here's a "hot tip" for "cool comfort" you don't want to forget—PALMDAYL!

Say it to the next dealer you pass and laugh at heat the rest of the summer. **Insist** on the Palmdayl label—it is sewed in every garment for your protection.

Athletic Union Suits for Men and Boys

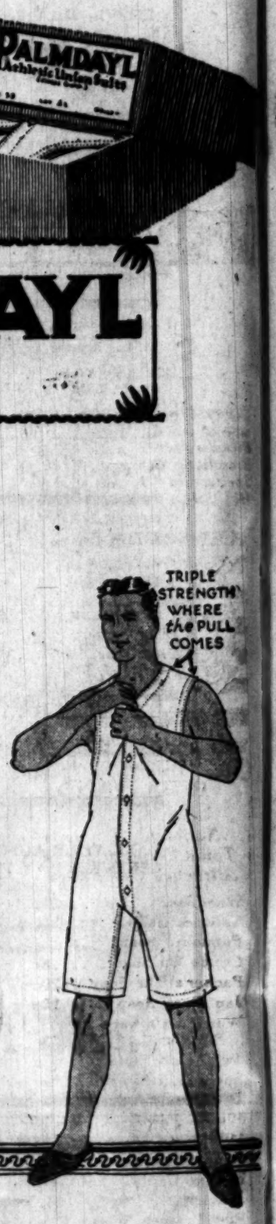

Cohn-Goldwater Co. (Makers), Los Angeles (11)

Safe Deposit Vaults
—in the heart of the financial district

Another large new modern vault has just been added to the equipment of this Bank, greatly increasing our Safe Deposit Box facilities.

This news will be welcomed by the many people who have been patiently waiting to obtain boxes here.

The new vault is particularly well supplied with the larger sized boxes required by business firms, brokers and large investors.

You will find our splendid location at Seventh and Spring, in the heart of the new financial district, especially convenient.

Hours 8:30 A.M. to 5:00 P.M.

MEMBER FEDERAL RESERVE SYSTEM

Guaranty TRUST & SAVINGS Bank
SAVINGS-COMMERCIAL-TRUST
SPRING & SEVENTH · LOS ANGELES
Harbor Branch at San Pedro

THE OW

Sale

Coty's Goods on sale at our 6th and Broadway, 5th and Broadway, 8th and Spring and 7th and Hill Street stores.

FRIDAY A
SATURDA
Nationally Kn
Toilet Preparati
Attractive Owl

Woodbury's Soap
Cuticura Soap
Palmolive Soap
Creme Oil Soap
Packer's Tar Soap
Jap Rose Soap
Woodbury's Face Powder
Java Rice Powder
Satin Skin Powder
Djer-Kiss Powder
Piver's Powder
Milk Weed Cream
Sempre Jovenay
D. & R. Cold Cream
Jonteel
Red Feather Talcum
Colgate's Talcum
Mennen's Talcum
Williams' Talcum
Djer-Kiss Talcum
Piver's Talcum
Houbigant's Ideal Talcum
Listerine Talcum
Kolynos Tooth Paste
Lyons' Tooth Paste
Pebeco Tooth Paste
Pepsodent Tooth Paste
Colgate's Tooth Paste
Revelation Tooth Powder
Cutex Nail Polish
Cutex Cuticle Remover
Lustrite Cuticle Ice
Rosaline
Diamond Nail Enamel
Witch Hazel, 12-oz bottle
Mennen's Shaving Cream
Gillette Blades, doz

Two for

Owing to the unusual on sale for Friday and boxes in pounds and

Angeles (17)

Vaults of the District

has just
is Bank,
osit Box

e many
waiting

upplied
ired by
vestors.

tion at
of the
y con-

M.

Bank
TRUST
S ANGELES
dro

WHITE OPENS UP CAMPAIGN.

Democratic National Chief Gropes for Some Issue.

Ambassador Harvey's Speech Furnishes Ammunition.

Will Try to Find Something in Our Foreign Relations.

[EXCLUSIVE DISPATCH.]

WASHINGTON, June 30.—George H. White, chairman of the Democratic National Committee, already has started an aggressive campaign against the Republican party. Mr. White believes, probably, that the League of Nations is dead as a fighting issue, but there are certain things a little removed from the League which he apparently hopes to use as effective ammunition.

The Republican National Committee, through its chairman, is at work, but it must wait for actual aggressive action until the dominant majority in Congress has succeeded in doing things out of which political capital can be made. The Democrats will have to force the fighting and nobody knows this better than George H. White.

It is intimated that the Republican political leaders are not overpleased because of the lack of progress in the field of foreign relations. It is into this field that the Democrats already have carried the fight.

ATTACK HARVEY'S SPEECH.

Some time has passed since Ambassador George Harvey made the speech in which, in behalf of the administration, he buried the League of Nations again and said in effect, not in behalf of the administration, however, that the United States fought to save its skin and not to save its soul. The Democrats have taken advantage of Harvey's words, which apparently have angered all the Americans who went to France to fight and other Americans too old to fight, but who do not like the suggestion of Col. Harvey that a yellow streak runs down every American's spine.

It is easy enough to remember how quickly President Harding tried to offset his Ambassadorial appointee's words. He was ably assisted in the offsetting process by Secretary Hughes. Mr. Harvey was not admonished in the manner that Admiral Sims was, but he must feel admonished nevertheless unless he failed to read what his immediate State Department superior, and his "greater superior," the President, had to say.

FURNISHED AMMUNITION.

So it can be set down that George Harvey, Ambassador Extraordinary and Minister Plenipotentiary to Great Britain, has given to the Democratic National Committee its first gratefully received gift of campaign ammunition.

Of course, the Democrats are going to make more out of the alleged lethargy of the administration in the matter of formulating a foreign policy than the occasion justifies. It is the political campaigner's way to take a thing, exaggerate it tenfold, and then make use of it.

President Harding and Secretary Hughes are working away almost daily in what may be called the study room of foreign affairs.

Men here who seemingly know the administration's mind in the matter say definitely that the President never has foregone his thoughts on the advisability of some kind of an association of nations. The trouble is, of course, as the interpreters of things here say, that it is one thing to want something and another thing to get it. They add that the partnership of Harding and Hughes can be depended upon eventually to evolve some working plan and to sound the nations of the earth thereon.

SEEK CAMPAIGN ISSUE.

The Democrats believe, notwithstanding the overwhelming defeat of last November, that some millions of the electors of the country generally accredited with having voted against an association of nations really voted for it. They were willing that the League should be scrapped, so the Democratic view runs, but they were not willing that the United States should isolate itself in the field of selfishness and of disregard for enduring amicable and upbuilding relations with the rest of the world.

On the basis of this belief the Democrats apparently are going forward in their campaign unafraid to talk about closer relations with foreign nations, about helping the world to right itself, and about several other things, but with a steadfast shyness of any favorable approach to suggested argument in behalf of the League of Nations as Wilson in his dream visualized it.

FAVORABLE REPORT ON ANTIBEER BILL.

SENATE COMMITTEE MAKES FEW MINOR CHANGES IN HOUSE MEASURE.

[BY A. P. NIGHT WIRE.]

WASHINGTON, June 30. — Recommendations for favorable report on the Willis-Campbell antimedical beer bill was voted today by a Senate judiciary subcommittee after several minor changes had been made in the measure as it passed the House.

Changes to be recommended by the subcommittee would afford greater protection to manufacturers, dealers and consumers of industrial alcohol, but would not affect the three main provisions of the bill. These provisions prohibit the prescription of beer as medicine, limit prescriptions issued by physicians for vinous or spiritous liquors to 100 in ninety days and extend provisions of the Prohibition Enforcement Act to Hawaii and the Virgin Islands.

Chairman Sterling of the subcommittee said that the bill would be submitted to the full committee probably next Tuesday and be taken up in the Senate as soon as possible after it was reported. The changes recommended by the subcommittee, if retained, will necessitate return of the measure to the House after the Senate vote.

BURGLARY, THEFT SHOW INCREASE.

PROHIBITION IS PARTLY TO BLAME; MEN STEAL TO GET PRICE OF LIQUOR.

[EXCLUSIVE DISPATCH.]

NEW YORK, June 30.—Burglars are stealing twelve times as much as they were ten years ago and embezzlers are embezzling four and a half times as much, according to figures made public by William B. Joyce, president of the National Surety Company.

The statement of Mr. Joyce was based on the records of thirty surety and burglary companies, which paid claims amounting to $10,189,885 for burglary losses in 1920 against $886,045 in 1910. They paid $5,623,819 to cover losses by embezzlement in 1920 against $1,396,051 ten years before.

The greatest increase in burglaries and embezzlements has taken place since the war. A considerable portion of $16,000,000 paid by insurance companies last year went to men who put in fraudulent claims, according to Mr. Joyce.

Prohibition has had something to do with this trend, according to Mr. Joyce. He said that many men previously of good record had embezzled in order to get money for the increased price of liquor.

FAILS TO END LIFE IN WATERS OF BAY.

FLOATS FOR THREE HOURS AND THEN IS FORCIBLY RESCUED.

[BY A. P. DAY WIRE.]

OAKLAND, June 30.—Employees of a flour mill on the bay shore here late yesterday noted a dark object floating in the water off the plant. They obtained a rowboat and rowed to it. The object proved to be Charles Mack, aged 40.

"Drat the luck," said Mack, as the men in the rowboat accosted him.

"What's the matter," asked one of them, "don't you want to be rescued?"

"No," replied the man, and then he explained that he had jumped into the water three hours before in an attempt to commit suicide, and had been floating around ever since. Despite the man's protestation, he was dragged from the water and rushed to a hospital.

FEDERAL OFFICIALS ARE HELD BY JURY.

[BY A. P. NIGHT WIRE.]

HELENA (Mont. June 30.—C. H. Fortman, former postmaster here, is charged in an indictment returned by the Federal grand jury here today with defrauding the United States government. He is charged in one count with embezzling $22 in War Savings Stamps and in three others with altering War Savings Certificates.

John A. Urbanowicz, former fiscal agent of the forest service at Missoula, Mont., is charged with the embezzlement of $116,950 in another indictment returned today. Urbanowicz, who hastened a plea of guilty to the charge before a United States Commissioner at Missoula, was ordered brought here for arraignment.

THREE INJURED IN AN AUTO SMASH.

[BY A. P. NIGHT WIRE.]

MERCED, June 30.—J. V. Dickey, his 12-year-old son, William Dickey, and "Bud" Beazy, all of Turlock, were injured when northbound Santa Fe train No. 41 struck their automobile at a crossing near Denair, Stanislaus county, this morning. J. V. Dickey and Beazy were seriously injured, it being feared the latter's injury may necessitate amputation of a leg. The boy escaped with slight injuries. The injured are in a hospital at Turlock.

ALLOW NEW TRIAL IN CASE OF PUBLISHER.

[BY A. P. DAY WIRE.]

PIERRE (S. D.) June 30.—The State Supreme Court today reversed the decision of the Minnehaha Circuit Court in the case of George W. Egan, publisher of the Sioux Falls Press and former candidate for Governor of South Dakota, who was convicted of presenting false and fraudulent proof in support of a claim for loss under an insurance contract and sentenced to two years in the penitentiary. A new trial was ordered.

THE OWL DRUG CO. — BETTER DRUG STORES

Sale

Coty's Goods on sale at our 6th and Broadway, 5th and Broadway, 5th and Spring and 7th and Hill Street stores.

Coty's Face Powder

(Imported from France)

Coty's represents the highest perfection in Face Powder. Those who know Coty's powder will appreciate the low price that we are offering it for Friday and Saturday..... **72c**

TAX 3c EXTRA

Coty's Toilet Waters and Extracts

$4.00 Toilet Waters..... $2.98
$7.00 Toilet Waters..... $4.75
$7.00 Extracts, Original..... $4.75
$13.00 Extracts, Original..... $9.50

(The above may be had in the following fragrance: L'Origan, Muguet, Chypre, and L'Or.)

FRIDAY AND SATURDAY

Cretonne Toilet Roll-Ups

Your choice of many attractive patterns and colors, in plain and silk rubber lined. A compartment for every necessary toilet article. Folds up compactly.

$1.50 Roll-Ups—Sale price..... 98c
$2.00 Roll-Ups—Sale price..... $1.39

FRIDAY AND SATURDAY

$1.50 Hughes Ideal Hair Brushes..... 98c

No. 48 is the style number of this Hair Brush. The back is rosewood; the bristles are genuine Siberian Wild Boar hair, and will retain their stiffness indefinitely—they are set in a soft rubber cushion which gives them a certain pliability.

FRIDAY AND SATURDAY

$1.00 Box Stationery.. 69c

(Choice of five different styles in pure white and in assorted tints. The paper is of exceptionally high quality with a smooth writing surface.)

FRIDAY AND SATURDAY

45c K. C. L. Tooth Paste..... 33c

3 Tubes for..... 95c
6 Tubes for..... $1.65
12 Tubes for..... $3.25

(This Paste represents the highest attainment in dentifrice, cleans the teeth thoroughly, and in addition to the Chlorate of Potash it contains, destroys the mouth acids which cause discoloration and decay.)

FRIDAY AND SATURDAY

$1.79 Maximum Fountain Syringe.. $1.19

(These Syringes are made of a superior grade Para rubber, which is processed and molded into a seamless bag. Each Syringe is complete with 5-foot rubber tubing, patent shut-off and three hard rubber attachments. 2-quart capacity.)

KODAK FILMS

Take plenty along on your over-the-holiday outing. Any of the films you do not use can be returned to any Owl Drug Store and your money will be refunded.

FRIDAY AND SATURDAY

Nationally Known Toilet Preparations at Attractive Owl Prices:

Woodbury's Soap	20c
Cuticura Soap	20c
Palmolive Soap	8c
Creme Oil Soap	8c
Packer's Tar Soap	20c
Jap Rose Soap	12c
Woodbury's Face Powder	23c
Java Rice Powder	43c
Satin Skin Powder	33c
Djer-Kiss Powder	50c
Piver's Powder	$1.00
Milk Weed Cream	43c
Sempre Jovenay	43c
D. & R. Cold Cream	49c
Jonteel	50c
Red Feather Talcum	18c
Colgate's Talcum	20c
Mennen's Talcum	18c
Williams' Talcum	18c
Djer-Kiss Talcum	25c
Piver's Talcum	25c
Houbigant's Ideal Talcum	$1.00
Listerine Talcum	25c
Kolynos Tooth Paste	22c
Lyons' Tooth Paste	20c
Pebeco Tooth Paste	39c
Pepsodent Tooth Paste	43c
Colgate's Tooth Paste,	25c
Revelation Tooth Powder	25c
Cutex Nail Polish	33c
Cutex Cuticle Remover	33c
Lustrite Cuticle Ice	45c
Rosaline	29c
Diamond Nail Enamel	29c
Witch Hazel, 12-ounce bottle	26c
Mennen's Shaving Cream	45c
Gillette Blades, doz.,	83c

Two for One Sale—Liggett's Chocolates

(Express Shipment Just Received)

Owing to the unusual demand for Liggett's Chocolates on our last sale we will again place on sale for Friday and Saturday the above express shipment, which comprises some 3000 boxes in pounds and two pounds, at the unheard of price of **Two Boxes for the Price of One.**

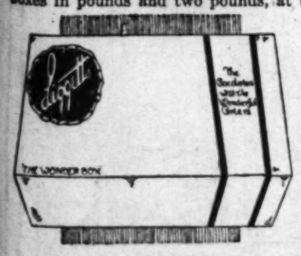

Liggett's Chocolates are sold in over 8000 drug stores throughout the United States, and are recognized as the highest in quality and purity.

Liggett's Original, lbs.	Reg. $1.25	2 for $1.25
Liggett's Original, 2 lbs.	Reg. $2.50	2 for $2.50
Liggett's Sentiment, lbs.	Reg. $1.50	2 for $1.50
Liggett's Sentiment, 2 lbs.	Reg. $3.00	2 for $3.00
Liggett's Debut, lbs.	Reg. $1.50	2 for $1.50
Liggett's Debut, 2 lbs.	Reg. $3.00	2 for $3.00
Liggett's Elect, 2 lbs.	Reg. $2.20	2 for $2.20
Liggett's Chewing Gum	Reg. 5c	2 for 5c
Liggett's Mints	Reg. 5c	2 for 5c

The Owl Drug Co

Better Drug Stores
These prices apply to our Venice and Pasadena stores.

False Teeth Held Firmly In Place
By WILSON'S

COREGA

Prevents sore gums.
Promotes mouth hygiene.
Brings health and comfort.
Recommended by Dentists and Physicians.

Druggists, 35c, 60c, $1.00
Corega Chemical Co.
Cleveland, O.
Send 10c for Trial Sample
Department D

Close to Nature
In Luxury, Ease and Comfort—
ever made possible by Camping with the
Auto Camp Comfort Outfit

ALL IN ONE
A BED
A CHAIR
A TABLE
A SETTEE

COMBINED WITH
COLLAPSIBLE FOLDING TENT

The lightest, cheapest, most compact and practical Campers' Outfit on the market.

All Camping Accessories
Reduced Prices
1048 S. OLIVE ST.

The Brightest Spot In the Household

Always the most attractive spot in the home is the corner in which stands

***The* BEHR BROS. Baby Grand**

Around it cluster the merriest, most-enjoyable events of the household. It will take no more space in the corner of your room than an upright, and it will cost no more than a good upright. In tone, in touch and in beauty of design and finish, the Behr Bros. Baby Grand is the equal of some instruments for which a thousand dollars or more is asked. Come in and inspect this splendid instrument.

The surprisingly low price of the Behr Bros. Baby Grand is only..... **$795.00**

Terms may be arranged.

FITZGERALD MUSIC CO. KNABE
HILL STREET AT 727-729

YOUNG'S MARKET COMPANY

The Lowest Prices in Years

AT ALL OUR STORES IN CALIFORNIA

Friday and Saturday

The No. 1 STEER BEEF ECONOMY CUTS listed below are 87% meat and only 13% bone. They have approximately ⅓ more food value than similar cuts of cow beef. Everyone should take advantage of Young's quality at these prices.

Pot Roasts Choice Shoulder Cuts No. 1 Steer Beef
Chopped Steak Our Best Quality
8c lb.
Boiling Beef No. 1 Steer Beef Regular Cuts **6c lb.**
Lamb Shoulders - 15c lb.
Corned Beef Boneless Briskets **15c lb.**

FOR YOUR LUNCH ON THE 4TH
FRANKFURTS OUR OWN MAKE, EXTRA SPECIAL AT..... **17½c lb.**
YOUNG'S ARE ABSOLUTELY SAFE FOR THE CHILDREN

GROCERIES—At 216 S. Spring, 638 S. Bdwy., 6th & Spring

Fruit Jars ATLAS MASON PINTS DOZEN **89c** QUARTS DOZEN **99c** ½ GALLON DOZEN **$1.49**
THESE JARS AT 216 SO. SPRING ST. ONLY

Raspberry Jam, Fancy 8-oz. Jars, each - - 27c
Syrup—Red Karo, 1½-lb. cans - - - 2 for 25c

CLOSED ALL DAY MONDAY

READY FOR INTERNATIONAL CONTEST TOMORROW.

Battling Ghee, Dempsey's dusky sparring partner, takes the count. © N.Y. News.

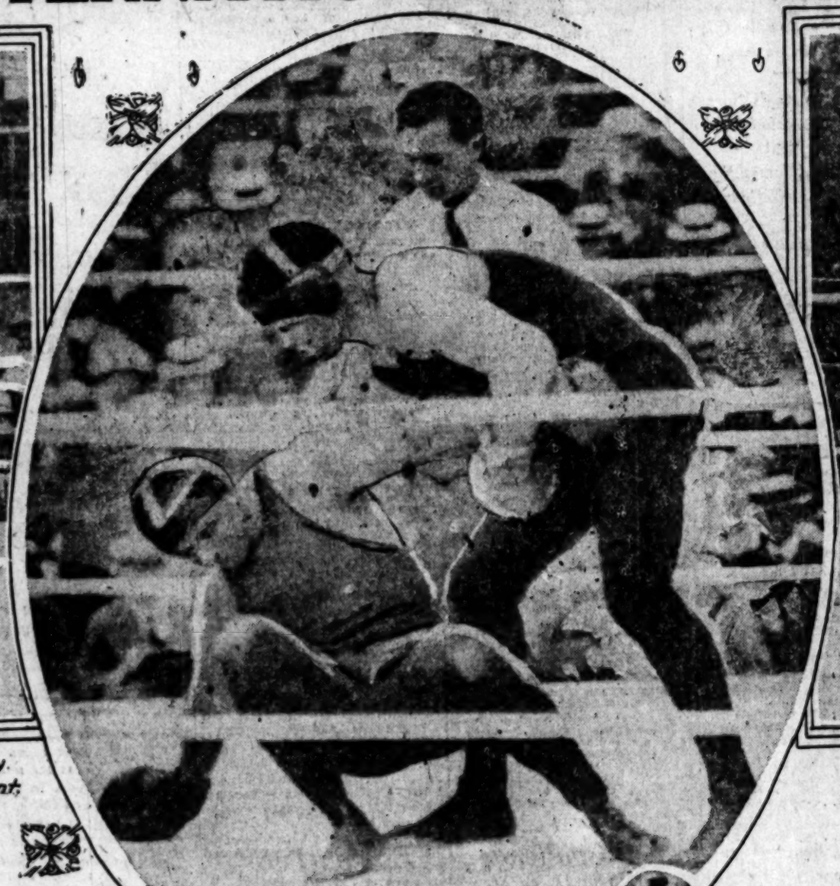

Will Jack have the opportunity to show such solicitude for Georges? © N.Y. News.

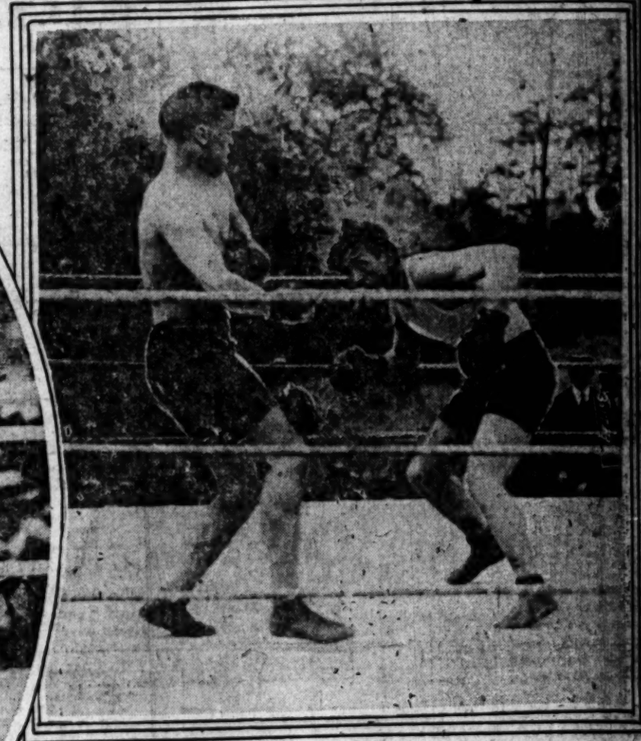

Carpentier (right) hiding behind his eyebrows. © Underwood and Underwood

All that stands between Carpentier and the World's Heavyweight title is Dempsey, the Champion. © Keystone View Co.

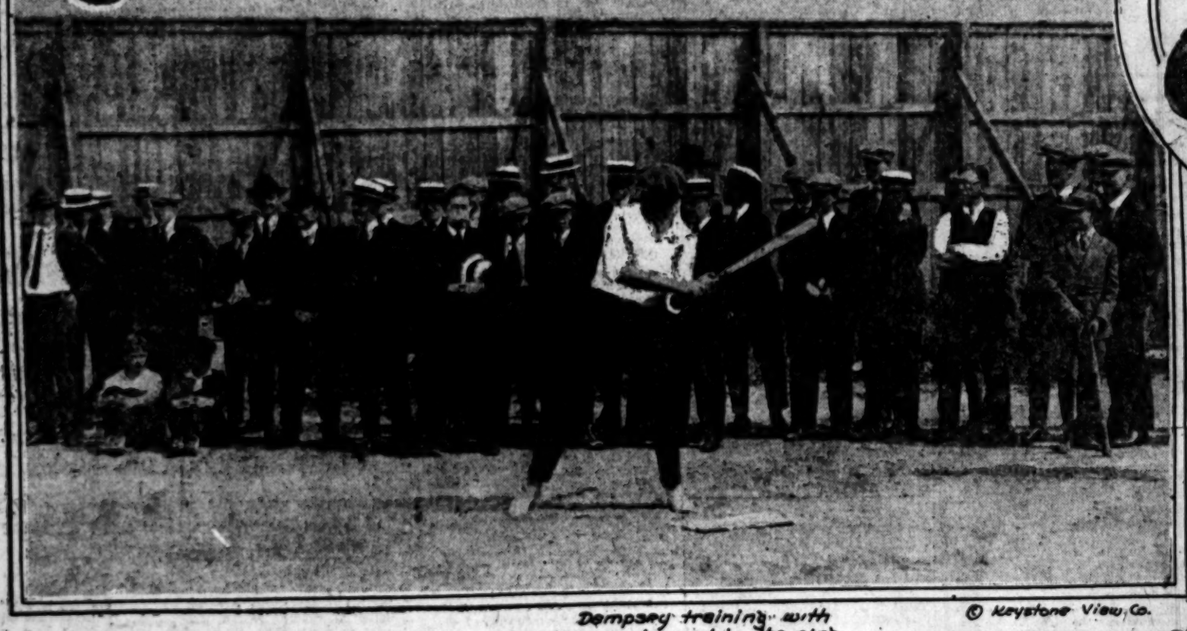

© Keystone View Co.

Note Dempsey's training harness by which he protects his head

Dempsey (center) and his sparring partners. © Keystone View Co.

Dempsey training with weapon barred in the ring.

Harry Ertle, Jeffries famous referee. © Underwood and Underwood

Making last plans for the Big Fight. Left to right:- Robert Edgren, official stake holder; Jack Kearns, Dempsey's Manager; Tex Rickard, fight promoter. © Keystone View Co.

George Kingsness-H... Hurd Co.

ZERO HOUR
A BREA

"Here's to Demp
May the Wors
of Perc

BY PE
[EXCLU

ATLANTIC CITY (N. J.) Jun
As the zero hour overhang
breathless cosmos today, we sh
pause and take stock of our cha
How does America, the
Spangled and Aquiline, stand
the battle god? Will he be
morrow, as usual, on the side of
greater battalions or will he
eccentric and in a prankish mo
bestow the laurels on the wea
arms?

DIRECT DEFENSE.

Will he direct the shrill defens
the spirituelle Carpentier aga
the raucous and ruffianly De
ey's rough onslaughts, or will h
willing to let nature take her cou
Will he align himself with aviat
or the Shipping Board, beauty
the beast, sentiment or reality,
or autobus; the art of Carpentier
the trade of Dempsey?

None of us knows much about
strange as that may seem to
There are, however, as you h
been told, four portents to one t
the victor in this starry episode w
be a tough, unshaved, nasty, Ame

Surf
Reported Good
For that 4th of July trip,
Harrison books, Mermai
Store will be closed
Will be open

TUFTS-LYON
TWO ENT
09-11-So. OLIVE

BRING A
FRIEND

RROW.

ior (right) hiding
is eyebrows.
Underwood and Underwood

empsey's
harness
he protects his head

© Keystone View Co.

Robert Edgren, official
Rickard fight promoter

The Los Angeles Times

FRIDAY MORNING JULY 1, 1921.

SPORTS MOTORING FILMLAND DRAMA

World Champion Athletes and Intercollegiate Stars Who Will Compete in A.A.U. Track Classic.

George Kruger-Harvard Pentathlon. | Gus Desch-Notre Dame, ex-World Hurdle Champ. | Ned Gourdin-Harvard Broad Jumper. | Charley Paddock, U.S.C. Sprints Champ. | Frank Shaw, Pittsburg 440 yd. Dash. | Willie Plant, Morningside A.C. 3 mile walk Champ. | Larry Brown, Pennsylvania 1000 Meter Champ. | Earl Thomson, Dartmouth High Hurdle Champ.

ZERO HOUR OVERHANGS A BREATHLESS COSMOS.

"Here's to Dempsey, the Best Man: and May the Worst Man Win," Toast of Percy Hammond.

BY PERCY HAMMOND.
[EXCLUSIVE DISPATCH.]

ATLANTIC CITY (N. J.) June 30.—The zero hour overhangs a breathless cosmos today, we should pause and take stock of our chances. How does America, the Star Spangled and Aquiline, stand with the battle god? Will he be, tomorrow, as usual, on the side of the greater battalions or will he be eccentric and in a prankish moment bestow the laurels on the weaker arms?

DIRECT DEFENSE.

Will he direct the shrill defense of the spirituelle Carpentier against the raucous and ruffianly Dempsey onslaughts, or will he be willing to let nature take her course, and align himself with aviation, the Shipping Board, beauty or at least, sentiment or reality, ariel symbols: the art of Carpentier or the side of Dempsey?

Few of us knows much about it, except as that may seem to be. There are, however, as you have been told, four portents to one that the victory in this starry episode will be a frank, unshaved, nasty, American guy, uprisen from the underlands and that the vanquished will be a lovely Frenchman, with nice eyes, a noble fighting intrepidity; etiguette, the Gallic shrewdness and a chance.

SHALL PERISH.

The Oracle, after studious examination of both contestants, proposes, the presence of disposing gods, that Carpentier shall perish. The bow is bent, we think, and that the arrow will fly to its destination. But we have to reckon with fate's petty winds which are ever, if called upon, ready to deflect an aim.

I have been for three weeks an anxious student of the impending imbroglio. I have inhaled much more dope, written and spoken, than you have. Reams of otherwise unread exegies from Bernard Shaw to One-Eyed Connelly, including all the authorities intervening, have passed my sophomoric scrutiny; and I confess a natural stupefaction. The wise man on the right of me says one thing; the wise on the left of me says another. "Jack was great to-

(Continued on Third Page.)

Surf Fishing
Reported Good Along the Beaches
For that 4th of July trip, stock up T. L. A. Co. leaders, Harrison hooks, Mermaid lines, special surf sinkers.
Store will be closed all day Monday, the 4th.
Will be open until 5:30 Saturday.
TUFTS-LYON ARMS CO.
TWO ENTRANCES
309-11-SO.OLIVE 514 W. SIXTH ST.

FIGHT WAVE SWEEPING TO GOTHAM.

Big Influx of Boxing Fans to Engulf Manhattan Today on Way to Bout.

[BY A. P. NIGHT WIRE.]

NEW YORK, June 30.—The "fight wave" sweeping thousands of enthusiasts from distant points, will engulf Manhattan tomorrow.

Several special trains, numerous special cars and extra sections of virtually every first-class train between Western points and New York will deposit their quotas within the confines of the metropolis by evening, ready for the concerted advance across the Hudson River to Jersey City early Saturday.

Special car parties are booked from Los Angeles, San Francisco, Denver, Dallas, Fort Worth and other cities.

On every other railroad entering the metropolitan district, sleeping-car and general passenger service will be greatly augmented.

BETTING LIGHT.

Betting on the outcome of the Dempsey-Carpentier fight in the financial district here was light today. For some reason, presumably for the purpose of shortening the odds on Dempsey, followers of the American withdrew their support almost entirely. At the same time plenty of Carpentier money was offered. The Frenchman's supporters, however, demanded heavy odds.

One of the wagers reported during the day was on the proposition that Carpentier would not respond to the call for the sixth round. Money, which was said to come from the Dempsey faction, was freely offered on this phase of the fight and was accepted in moderate amounts by Carpentier's followers.

VETERAN COWPUNCHER WILL JUDGE CONTEST.

[EXCLUSIVE DISPATCH.]

CHICAGO, June 30.—A. P. Day of Medicine Hat, Can., has been named by Director Tex Austin as judge of the annual world's championship cowboy contests in Grant Park from July 16 to 24. The contestants will name another judge and these two will name the third.

Mr. Day is a veteran cowboy and a member of the firm of Knight, Watson & Day, the biggest cattlemen in the Canadian Northwest.

Leonard Stroud of Rockyford, Colo., for four years world's champion trick and fancy rider, has entered the contest. Tommy Kiran of El Paso also will be here.

SWAP GIANTS FOR PHILLIE PLAYERS.

[BY A. P. NIGHT WIRE.]

PHILADELPHIA, June 30.—William H. Baker, president of the Philadelphia National League baseball club, announced tonight he had traded John Rawlings and Charles Stengel to the New York Nationals for Goldie Rapp, Lee King and Lance Richbourg.

Rawlings is a second baseman and Stenzel an outfielder.

CHAMPIONSHIP BODY WILL MEET TONIGHT.

There will be a meeting of the championship committee of the A.A.U., at the Hotel Vista del Arroyo tonight to decide the running of heats in the various events of the senior track and field championships on Monday. It was announced last night, by Bob Weaver, national president of the A.A.U.

TRAPSHOOTER DIES.

[BY A. P. NIGHT WIRE.]

LAFAYETTE (Ind.) June 30.—J. Erb, Jr., 63, former national trapshooting champion, died last night at his home here. He was also famous as a trainer of bird dogs. Among his patrons were the late Col. Theodore Roosevelt, John Jacob Astor and a score of other prominent men.

TIMEKEEPER KENNY.

[BY A. P. NIGHT WIRE.]

PONCA CITY (Okla.) June 30.—It was announced here today that Col. Frank Kenny, an oil man of this city, will be timekeeper at the Dempsey-Carpentier bout.

CARPENTIER THE MOST CHEERFUL IN HIS CAMP.

French Challenger for Boxing Title is on Edge; Will Limber up Today and Tomorrow Morning.

BY ROY PEARSON.
[EXCLUSIVE DISPATCH.]

NEW YORK, June 30.—With one more day to elapse before Saturday, Georges Carpentier is sitting pretty in his Manhasset training camp. The grind, although it hasn't been a strenuous one, is ended. It was finished this afternoon when the final session was staged indoors in order that the champion of Europe might keep out of a rain which fell insistently from morning until night. Tomorrow and Saturday morning there will be only limbering exercises.

IS CHEERFUL.

Manager Francis Descamps made good on his word that "my Koppenteer" wouldn't do any more boxing, for Georges didn't put on a glove today and there will be no more sparring until Saturday afternoon at Jersey City. Georges today continued to be the most cheerful person at the Manhasset farm. He is on edge, but hasn't developed that peevishness which is so often associated with ring gladiators, who are fit for battle. We can't say the same about Descamps and the other members of the camp.

When they talk of what might happen on Saturday their expressions radiate confidence. But these are mere words, some spoken in English and others in French, and it is hardbrother, for one to gaze on Descamps and Georges's helpers and see in their faces that they expect to see this man from France hand a larruping to the tough Jack Dempsey. What they have to say seems to be promoted by hope; it is not the kind of dope we found around the world's champion's camp at Atlantic City.

WENT TO BARN.

In mid-afternoon Carpentier went to his barn gym and did some shadow boxing, a little rope-skipping, and punching the bag, and that ended his work for this international struggle.

Having mentioned that Descamps and others at Manhasset are confident Georges will be returned winner on Saturday, we'll give a few of the opinions slipped to us today. They follow:

Manager Descamps: "Ah, my Georges never fooled me yet. After Saturday I will be manager of the world's heavyweight champion."

Trainer Gus Wilson: "Georges as a light heavyweight came into contact with some of the world's clev-

(Continued on Third Page.)

CHICAGO DAY AT ARENA.

One Hundred Windy City Fans Greet Jack; Champ to Sleep in Secret.

BY HARRY NEWMAN.
[EXCLUSIVE DISPATCH.]

ATLANTIC CITY (N. J.) June 30. This was Chicago day at the Jack Dempsey camp. One hundred strong the Chicagoans descended in a body on the old quarrel quarters early this afternoon to get a glimpse of the champion. The boys from the big western town were very favorably impressed with the appearance of Jack, notwithstanding the fact that they did not get a chance to see him in action.

Dempsey called off all boxing and just lolled about the porch all day. Unlike most champions on the eve of a most important battle, the big American scrapper retained his usual pleasant disposition and greeted several hundred admiring spectators during the day.

AT FRIEND'S HOUSE.

Dempsey will leave here tomorrow for Jersey City, where he will spend the night at some friend's house. Jack Kearns refused this afternoon to tell where the champion will put up in the skeeter town. Kearns feels that Dempsey is at least entitled to some rest before he goes into the ring with the Frenchman and is determined that no one shall

(Continued on Second Page.)

PREDICTS DEMPSEY'LL WIN.

Writer Looks to See Jack Victorious in Early Rounds by Knockout.

BY HARRY A. WILLIAMS.

Tomorrow's fight should result in a Dempsey victory in the early rounds by a knockout.

For the champion to lose, either by a knockout, or on points, would be probably the greatest form reversal in the history of heavyweight fights where a title was at stake.

A victory for the Frenchman, especially via a knockout, would be quite generally accepted as a fluke. In such an event opinion would be divided as between a "frame-up" and a "lucky punch."

This is because nobody believes the challenger is in the champion's class.

It was ever more or less thus. Willard adherents still believe him Dempsey's superior. Willard was really beaten with one punch, and his friends claim it was of the "lucky" sort.

That is a feature of a majority

(Continued on Second Page.)

AWAITS WORD OF RESULT.

[BY A. P. NIGHT WIRE.]

NEW YORK, June 30.—Expectant Europe, awaiting word as to the result of the Dempsey-Carpentier bout, will receive its news and pictures of the event as quickly as this age of wireless telegraphy and the airplane will permit. Transmission records between the continents are almost sure to be broken.

A radio corporation has been requested by the French government to flash the result of the bout from the ring side. Direct connections have been arranged between the Jersey City arena and the Tuckerton station. The messages, flashed from there, will be received in Paris by a set specially installed for the occasion, barring unforeseen delays. Parisians will know of the success or failure of their idol within three minutes after the end of the battle.

Photographs of the bout for London and continental newspapers will be carried out to sea by hydroairplanes and delivered to an ocean liner on its way to Europe, about 100 miles off Eastern Long Island. The steamer will sail from New York for Plymouth at noon Saturday. Three big international picture agencies will be in the race to get their pictures before the continental public first. The pictures will be developed aboard the liner and made ready for airplanes that will meet the liners off the English coast and speed with them to London and Paris.

GATES WILL BE OPENED VERY EARLY.

Fans Can Gain an Entrance to Big Arena at 8 o'clock in the Morning.

[BY A. P. NIGHT WIRE.]

NEW YORK, June 30.—The gates of the arena in Jersey City wherein Dempsey and Carpentier will box for the world's heavyweight championship on Saturday, will be opened to the public at 8 a.m. on July 2.

This announcement was made by Promoter Tex Rickard tonight in connection with the statement that the first preliminary bout would be started at 1 p.m. sharp and the principals in the championship bout had been instructed to enter the ring at 3 p.m. eastern daylight saving time, or 2 p.m. eastern standard time.

TO HUSTLE THINGS.

In case the six preliminary bouts should occupy less time than anticipated, an effort will be made to bring Dempsey and Carpentier into the ring immediately after the semifinal, in order that there may be no tiresome wait for the spectators.

It is expected that there will be a good-sized crowd of patrons for the $5 seats on hand when the gates are opened and for these the wait will be unusually long unless there is some early activity in the ring. All told there will be about 8000 $5 seats, three tiers deep, at the top edge of the arena. The rearmost row will have an approximate sweep of 1300 feet, as the arena is 600 feet in diameter.

The alternative referee to J. Harry Ertle and other minor ring officials, including the timekeeper, probably will be announced tomorrow.

DEMPSEY TO JOIN MOVIES AFTER BOUT.

[EXCLUSIVE DISPATCH.]

ATLANTIC CITY (N. J.) June 30. Jack Dempsey's plans in case he retains his title against Georges Carpentier on Saturday were partly disclosed by Jack Kearns today. The champion's manager said that Dempsey will go out West, probably to Salt Lake City, after he has rested for a short time in the East. In the West, Kearns said, Dempsey will go back to moving pictures, in which he has had previous experience. The title holder's role will be that of a hard-riding cowboy of the William S. Hart type and the film will be along Wild West lines. Dempsey is a good horseman and was born on a ranch.

ARE WITH CARPENTIER.

[BY A. P. NIGHT WIRE.]

BUTTE (Mont.) June 30.—A telegram declaring "we are with you, Carpentier, and every service man in Montana hopes you succeed in knocking out the shipyard veteran, Jack Dempsey, when you meet him Saturday," has been sent to the challenger, it was announced today. The message was sent in compliance with a resolution adopted at the State convention of the American Legion of Montana.

HISS JACK DEMPSEY.

[BY A. P. NIGHT WIRE.]

DETROIT (Mich.) June 30.—The name of Jack Dempsey was greeted with hisses when it was mentioned on the floor of the Disabled Veterans' convention here today. Declaring he understood Dempsey was an honorary member of a western organization of veterans, Judge Marx said:

"Dempsey is the last men we would want as an honorary member of this organization."

JACK WON'T SHAVE.

[EXCLUSIVE DISPATCH.]

ATLANTIC CITY (N. J.) June 30. As a part of his ring equipment against Carpentier Saturday Dempsey will wear a three-day growth of beard. The fighter's face today was covered with a heavy stubble, which added to his grim appearance. He will not shave until after the bout and by tomorrow the whiskers should be a veritable armor about his jaw.

INDICT TICKET FORGERS.

[BY A. P. NIGHT WIRE.]

NEW YORK, June 30.—Five men were indicted today by the grand jury on a charge of forgery in the second degree in connection with counterfeiting of tickets for the Dempsey-Carpentier fight. Complaint was made by Promoter Tex Rickard.

TRAINERS DUBIOUS OF PADDOCK'S SORE LEG.

Bernie Wefers, Sr., Says Champion Shouldn't Race Next Monday; Chicago Athletes in.

BY PAUL LOWRY.

Such trivial affairs as the sweating contest of the track athletes and the question of the proper length of ladies' skirts were laid aside at Paddock Field yesterday for a triple-barreled discussion as to the advisability of Charley Paddock running in the senior A.A.U. championships, July 4.

Jake Weber, trainer of New York A. C. athletes for the past thirty years and of Paddock at the Olympic games last summer, batted first. Weber taped Paddock's sore leg with yards and yards of tape until it resembled a small tape factory. But the job was done artistically withal and indicated the work of a master at his trade.

Weber believes the binding will help prevent farther injury to Paddock's leg from running. He suggested that it be left on until Sunday, when he will retape the leg as it will be upholstered for use Monday, when the senior championships are scheduled.

While Weber refrained from commenting on the likelihood of Paddock pulling the biceps muscle if he runs on Monday Jack Ryder, trainer of the Boston A. C. team, and Bernie Wefers, Sr., trainer of the N.Y.A. sprinters and himself a champion sprinter in his time, did not.

Neither Ryder nor Wefers believe that Paddock should run. Further injury to the leg, superinduced by the terrific pulling to which Paddock supposes his running again, it is maintain, might be serious. Accor-

(Continued on Third Page.)

Men's Suits
Tailor-Made
$40
Regular $55 and $60 Values
Mandaville
Starts Something---a
July Special

YOU may travel far and carefully comb this man's town for a suit of good quality at a reasonable price and it's a safe bet you'll buy your suit at Mandaville's when you see the splendid ALL-WOOL suits we are making for $40.

It's a JULY SPECIAL that affords a wide choice of STYLISH SUITINGS in various weaves—light summery colorings—suits that formerly sold at $55 to $60—and were good values at the higher prices. We believe the low price of $40 will soon clean them out, so get yours EARLY.

The high standard of Custom Tailoring that built 24 years of reputation for this house will be lived up to on every garment Mandaville makes; he superintends every detail of his tailoring and GUARANTEES A GOOD SUIT or the return of your money.

Made-to-Measure Suits
$40, $45, $50, $55, $60
Let Us Measure You Today.
C. P. Mandaville Co.
SUCCESSOR TO A. K. BRAUER & CO.
345-47 SO. SPRING

New Jersey's Chief Executive Turns Down Reformers.

GOVERNOR NOT TO STOP FIGHT.

Chief Official Edwards Turns Down Reformers.

Says Bout Will be Conducted Within the Law.

Prosecutor Garvan Not to Recommend Indictment.

JERSEY CITY (N. J.) June 30.—Chairman Robert L. Doherty of the New Jersey boxing commission, tonight issued the permit for the Carpentier-Dempsey contest to the New Jersey Athletic Club and George L. (Tex) Rickard.

JERSEY CITY (N. J.) June 30. Gov. Edwards today told the Associated Press that the Dempsey-Carpentier fight would go on Saturday.

The Governor said he had not yet received the letter addressed to him today by Dr. Wilbur F. Crafts, superintendent of the International Reform Bureau, from Trenton, asking him to prevent the bout.

"You may say, however," he added, "that the fight will go on and will be conducted absolutely within the law."

TRENTON (N. J.) June 30.—In a last effort to stop the Dempsey-Carpentier fight at Jersey City Saturday, Dr. Wilbur F. Crafts, superintendent of the International Reform Bureau, today wrote Gov. Edwards demanding that he prevent the bout.

In the voluminous letter, Dr. Crafts declared the Governor would find himself in an awkward position if he attended the fight, and it turned out to be a crime.

Dr. Crafts also wrote Gov. Sproul of Pennsylvania, who he said had been invited by Gov. Edwards to attend the fight, asking him to stay away.

JERSEY CITY (N. J.) June 30.—Prosecutor Pierre Garvan today told a representative of the Associated Press that, unless more facts were presented to him by the International Reform Bureau, he would not recommend to the Hudson county grand jury tomorrow that it return an indictment sought to block the Dempsey-Carpentier bout here Saturday.

Representatives of the bureau and the clergymen's community club of Jersey City appeared before the prosecutor and laid before him facts which they claimed tended to show Promoter Rickard and the principals were planning criminal violation of State law by staging a prize fight instead of a boxing match.

Mr. Garvan today said:

"If no further facts are presented to me other than those now in my possession, I will not recommend to the grand jury an indictment in this matter."

Get 2 packages with this ad and 5c at any candy stand.

HOME MADE
A JOLLEY
FUDGE
5c

Has a real honest-to-goodness taste.

Like Sister Makes

Never Sold in Bulk.
At All Regular Candy Stands.

Oldsmobile

PRICES GREATLY REDUCED

J. W. Leavitt & Co.
(Distributor)
1150 S. Figueroa St.
Phones: 600-60; Bdwy. 200.

AUTO THIEVES GET TEN CARS.

The following autos were stolen from the streets of Los Angeles yesterday: Buick 1918 touring, 237238; Saxon 1917 touring, black, 529169; Stutz 1921 speedster, yellow, 176407; Ford 1917 touring, black, 204046; Studebaker 1917 touring, black, 271614; Chandler 1918 roadster, dark blue, 172375; Ford 1919 touring, black, 208095; Ford 1921 touring, black, 496795; Ford 1913 touring, black, 295116, and Chevrolet 1920 roadster, black, 300172. Anyone seeing any of these cars will please notify the auto theft bureau of the Auto Club of Southern California or police headquarters.

HOLD NIFTY CARD AT REDONDO BEACH.

Four four-round boxing bouts will be pulled off in Redondo Beach tomorrow morning. Promptly at 10:30 Fred Riley, known here as some scrapper himself, will call the first go, Joie Josephs vs. Benny Andrews at 125 pounds. The second prelim will be "Red" Hogan vs. "Soldier" Shipke. Both of these lads are from Fort MacArthur. Phil Cruse will then take on Charlie Alesso. These fighters are from San Pedro, and have put on a fast go every time they have appeared. The main bout will be between Julius Pico and John de Cristo, who will box for a decision.

Besides these snappy bouts, a special wire giving the returns of the Dempsey-Carpentier fight at Atlantic City has been arranged for, and these returns will be announced as they come in over the wire.

TILDEN, NORTON IN TITLE BOUT.

South African Net Star Wins Right to Meet Champ.

Defeats Spanish Entry in a Sensational Contest.

Lycett and Ryan Win Fourth Round Mixed Doubles.

[BY CABLE AND ASSOCIATED PRESS.]

WIMBLEDON, June 30.—B. I. C. Norton, the South African tennis star, today won the right to meet William T. Tilden of Philadelphia, the world's singles tennis champion, in the challenge round of the men's singles in the British turf-court tennis championship, by defeating Manuel Alonso, singles champion of Spain.

Norton won by 5-7, 4-6, 7-5, 6-2, 6-3.

The match was one of the most sensational and hardest fought of the tournament. After losing the first two sets and with the third standing five games to four against him, the young South African made a tremendous effort and pulled victory out of defeat.

Alonso displayed magnificent tennis in the first two sets, completely outplaying Norton, who could not find himself at any important crisis.

Alonso fought gamely to the end, but Norton continued too good for him.

A great crowd, including the Duke of York and Princess Mary, witnessed the match.

Randolph Lycett of England and Miss Elizabeth Ryan of California defeated F. M. B. Fisher and Mrs. Peacock of England in the fourth round of the mixed doubles today, 6-2, 7-5. By their victory, Lycett and Miss Ryan qualified for the semifinal round.

The play by Miss Ryan at the net was strikingly brilliant.

Lycett and Miss Ryan, playing like a men's doubles pair, with both always seeking the net position, were just sufficiently superior to overcome the hot opposition of their opponents. Lycett was brilliant with overhead shots and Miss Ryan frequently scored hard-chopped volleys in a wonderful manner.

Mlle. Susanne Lenglen of France and Miss Elizabeth Ryan of America, easily defeated Miss Shephard and Miss F. M. Howkins of England, in the semifinals of the women's doubles.

The score was 6-2, 6-1.

LEONARD ARRIVES FOR TITLE SCRAP.

[BY A. P. NIGHT WIRE.]

BENTON HARBOR (Mich.) June 30.—Benny Leonard, lightweight champion, arrived here today to defend his title Monday against "Sailor" Freedman of Chicago. The mayors of this city and of St. Joseph, across the river, accompanied by a band and about half of the citizens of both cities, were at the station to greet him.

CHICAGO DAY AT THE ARENA.

(Continued from First Page.)

disturb his charge during the last day.

During the greeting operations on the porch today, the champion did not display the slightest evidence of nervousness. He slapped White, the comedian, on the back in one of his playful moods and nearly put the funny fellow down for the count.

Jimmy Dougherty, who refereed the bout between Miske and Dempsey, does not give the Frenchman a look in this time. Jimmy thinks that Dempsey is the greatest puncher of all and cannot figure how the foreigner ever was selected to do battle with the American champion. Dougherty says there are several American boys in the lighter divisions who could take Carpentier without much trouble.

The camp is busily engaged pulling up stakes ready for the big jump tomorrow. Tommy Furey, the mild child from California, has skipped off to New York with Martin Burke, the New Orleans heavyweight, and Artie Phillips, the camp treasurer. Larry Williams, who happened to be a favorite of Dempsey because of his willingness during the workouts, will probably make the trip to the fight as Dempsey's personal guest.

STANDING OF CLUBS.

COAST LEAGUE.

	W.	L.	P.c.		W.	L.	P.c.
San Francisco	54	32	.628	Oakland	43	38	.531
Sacramento	51	35	.593	Vernon	44	42	.512
Seattle	49	35	.583	Salt Lake	39	52	.355
Los Angeles	44	38	.536	Portland	18	62	.225

Yesterday's Results.

Los Angeles, 14; Oakland, 7.
San Francisco, 6; Vernon, 0.
Seattle, 6; Portland, 2.
Sacramento, 5; Salt Lake, 3.

Today's Games.

Oakland at Los Angeles.
Vernon at San Francisco.
Portland at Seattle.
Sacramento at Salt Lake.

NATIONAL LEAGUE.

	W.	L.	P.c.		W.	L.	P.c.
Pittsburg	46	22	.676	Brooklyn	34	34	.500
New York	40	29	.580	Chicago	29	34	.460
Boston	35	30	.547	Cincinnati	25	41	.379
St. Louis	33	35	.500	Philadelphia	19	44	.292

Yesterday's Results.

Pittsburg, 5; Cincinnati, 3.
Pittsburg, 4; Cincinnati, 3 (protested game.)
New York at Boston, postponed, rain.
Brooklyn at Philadelphia, postponed, rain.

Today's Games.

Cincinnati at Pittsburg.
New York at Boston.
Brooklyn at Philadelphia.

AMERICAN LEAGUE.

	W.	L.	P.c.		W.	L.	P.c.
Cleveland	46	25	.648	Boston	32	33	.492
New York	41	28	.594	St. Louis	31	39	.443
Washington	37	28	.569	Chicago	28	38	.424
Detroit	34	40	.459	Philadelphia	26	41	.388

Yesterday's Results.

St. Louis, 6; Chicago, 1 (first game.)
St. Louis, 1; Chicago, 0 (second game.)
Detroit, 4; Cleveland, 3.
Philadelphia at Washington postponed, rain.
Boston at New York postponed, rain.

Today's Games.

Chicago at St. Louis.
Boston at New York.

AMERICAN ASSOCIATION.

	W.	L.	P.c.		W.	L.	P.c.
Louisville	41	27	.603	Kansas City	32	33	.471
Minneapolis	38	30	.559	Toledo	32	36	.451
Milwaukee	37	32	.536	St. Paul	30	37	.448
Indianapolis	33	33	.500	Columbus	30	40	.429

Yesterday's Results.

Louisville, 6; Columbus, 0.
Milwaukee, 4; St. Paul, 1.
Indianapolis, 7; Toledo, 1.
Kansas City, 10; Minneapolis, 8.

Today's Games.

Louisville at Columbus.
Indianapolis at Toledo.

WESTERN LEAGUE.

At Wichita—Wichita, 8-4; Oklahoma City, 5-3.
At Des Moines—Des Moines, 3; Omaha, 2.
At Joplin—Joplin, 5; Tulsa, 4.
At Sioux City—Sioux City, 6; St. Joseph, 11.

HAUT TON TO SEE THE BOUT.

National, Foreign Dignitaries to be on Hand.

Atty.-Gen. Daugherty to Sit at the Ringside.

Many Moving Picture Stars to Witness Battle.

[BY A. P. NIGHT WIRE.]

NEW YORK, June 30.—When Jack Dempsey and Georges Carpentier face each other for the world's heavyweight boxing championship in Jersey City Saturday, there will be present a greater assembly of national and international dignitaries than ever before attended a pugilistic contest in the history of the sport.

France, England, Canada, Australia, Africa and even China and Japan have contributed their quotas in the crowds of fight fans already here. Many women are among the early arrivals and the official list of reservations indicated that not less than 5000 representatives of the fair sex, many of them socially prominent in New York and other sections of the country, will view the encounter.

AT RINGSIDE.

At least one member of President Harding's Cabinet, Atty.-Gen. Daugherty, will be at the ringside. Innumerable diplomats and political leaders whose names command respect throughout the United States and foreign countries have made their reservations.

Among the well-known business men and financiers who will attend are J. P. Morgan, Henry Ford, Harry Payne Whitney, S. W. Baruch, Harry F. Guggenheim, Percy Rockefeller, Vincent Astor, Russell G. Colt and others of equal prominence.

Theodore Roosevelt, Jr., assistant Secretary of the Navy, and Mrs. Roosevelt, Mr. and Mrs. Kermit Roosevelt, Mr. and Mrs. Nicholas Longworth Gov. Edwards of New Jersey, and Miss Anne Morgan will be in boxes.

ENGAGE SEATS.

Hundreds of celebrities in the musical, theatrical and moving-picture world already have engaged their seats. Among them are David Belasco, John McCormack, Morris Gest, William Farnum and "Eddie" Leonard. Douglas Fairbanks, accompanied by a party of 100 notables from the California moving-picture studios, will arrive tomorrow and a special train bringing 1000 enthusiasts from the ranks of Chicago business men will reach here Friday morning.

James J. Jeffries, with his wife and daughter, will be at the ringside, as will virtually all the erstwhile and present celebrities of pugilism, many of whom will be presented from the ring before the contest. Jim Coffroth, the San Francisco promoter, who, in the day of Ratiana's flower on the Pacific Coast, himself sponsored a number of championships, has purchased his ticket.

Other prominent names on the list include James J. Corbett, Rex Beach, William A. Brady, George Ade, Sam Harris, "Big Bill" Edwards, William J. Flynn, director of the bureau of investigation of the Department of Justice; George M. Cohan, A. J. Drexel Biddle and George W. Loft.

PREDICTS A DEMPSEY WIN.

(Continued from First Page.)

of heavyweight battles. They are generally decided by one vital punch, and there is a degree of luck is reaching a vital spot on a moving, shifty body.

There is no reason to believe that Carpentier has anything under cover, or that he will be able to spring a decisive coup.

CORNER HIM SURE.

For him there are just two alternatives—stand up and slug with the champion, or keep away from him for twelve rounds, something which would appear impossible in an eighteen-foot ring. Dempsey would corner a will o' the wisp on that space of rug.

There seem to be just three possibilities, and these very remote:

That Carpentier is an exceptional case of arrested development, and has improved 100 per cent since the war; that Descamps is a sort of Queensberry Svengali able to cast a hypnotic spell over an opponent, or that the powerful drug under which it is rather vaguely alleged Dempsey operates loses its power.

Carpentier's recent record of short-order knockouts may mean either that he has developed latent and unusual powers, or that easy order opponents were picked for him as a preliminary to the present match and its unprecedented purse.

SOUNDS BUGS.

The theory of hypnotism sounds fantastic and quixotic, and was not advanced until a match with Dempsey was in the offing.

Nothing tangible ever has developed to support the rumor that Dempsey is given a powerful stimulant just before a fight. This hardly would account for the ease with which he knocks out his sparring partners.

Agreeing to an eighteen-foot ring probably is the greatest managerial blunder in the history of boxing, and proves as some had already known that they are still in the primary grade of this sport in Paris. If Descamps and Carpentier cannot figure better than this, what are we to expect when it comes to the actual battle when things move swiftly?

BETTER THAN EVER.

Pictures of Dempsey give the impression that he will be better than he was at Toledo. He has developed appreciably, especially about the shoulders and arms, where he has taken on more the lines of Jeffries. In them are delineated tremendous and increased driving power. Facing this, Carpentier again gives adequate proof of his courage.

MILLER SUSPENDED.

[BY A. P. NIGHT WIRE.]

NEW YORK, June 30.—Otto Miller, veteran catcher of the Brooklyn Nationals, has been indefinitely suspended by President Heydler of the National League, it was announced today. Miller engaged in a fist fight Monday at Ebbetts Field with Boeckel of Boston.

NEW STYLES JUST ARRIVED

$6.50

—They've just been unpacked — they fairly leaped out of their boxes—they're so alive in style and "full o' pep!"
They're even smarter than that last lot we had a few weeks ago—the shoes that were "sold out" practically overnight!
Better get yours now — while the "gettin's good!"

Six Stores
506 W. SIXTH ST.
212 W. SIXTH ST.
Between Spring & Broadway
216 W. FOURTH ST.
Between Spring & Broadway
147 W. FIFTH ST.
Between Main & Spring
428 S. BROADWAY
514 S. BROADWAY

Young's
Shoes for Men

Time tested in service

Millions of miles on highways and city streets have proved Zerolene to be a lubricant of highest quality. This uniform quality is the result of an efficency in the manufacture of fine lubricants created by the combined resources, experience, knowledge and equipment of the Standard Oil Company.

You gain an advantage in the use of this time-tested lubricant by following the recommendations of our Board of Lubrication Engineers embodied in the Zerolene Correct Lubrication Chart.

Ask for a Chart for your car.

STANDARD OIL COMPANY
(California)

The Standard Oil
ZEROLENE
For Motor Cars

A grade for each type of engine

Friday the First

is the day of days in local Cafe History—it marks the opening of the SUNFLOWER ROOM of SUNSET INN

Willard George will stage a FASHION-REVUE that will "Knock Your Eye Out"

Table Reservations May Be Secured by Phoning Santa Monica 21220

Reservations for the Fourth of July Should Be Made NOW!

YLES
RIVED
50
ung's
s for Men

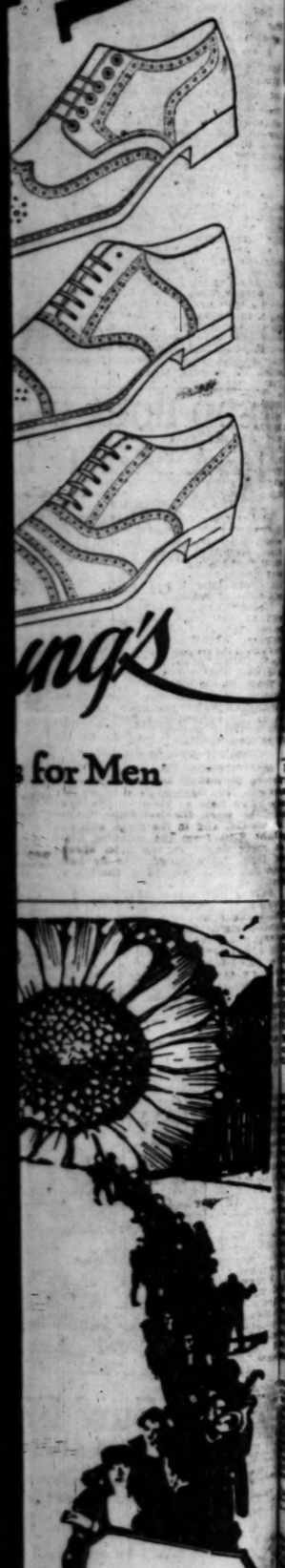

Table Reservations May Be Secured by Phoning Santa Monica 21220

Reservations for the Fourth of July Should Be Made NOW!

Red Killefer's Pennant-Winning Cherubs Smear Oakland Heavers in Very Nifty Fashion.

ANGELS ANNEX LENGTHY GAME.

Beat Oakland Emphatically; Takes Two Hours.

Ruether's Three Heavers Are All Treated Alike.

Victory Due to Good Batting, Not Punk Pitching.

BY HARRY A. WILLIAMS.

Los Angeles won, 14 to 7, while the Oaks were handing us another of their awful, two-hour things.

Some claim it was due to terrific batting by the Angels; others that it must be attributed to punk pitching by Oakland. But pitching always presents a poor appearance when there is a lot of hitting going on, and it seems right and proper to hang the laurel wreath on the slugging brow of the home athletes before the alabaster hardens.

NEVER AGAIN.

As for this "nine old gentleman" stuff never again. Our ball players are young and hearty desperadoes who kill three pitchers every night after lunch.

As on the day before, the three dozen of Firebrand Mitze's choice and the dirty dozen on a hot cooling deck.

Jerry Krause retired in the third on a split hand, the result of sticking in the path of a liner by Crawford. As well try to stop a meteor on the bare knuckles, or pick wood-chops out of the air with the nose and finger. Ray Kremer got his face in the line of vision and it like to see Bert Niehoff belt a ball which scored two which had been left on the ragged bases. Kremer was knocked for a couple of runs in the fourth, and then settled down and seemed himself until disturbed by a pinch-hitter in the seventh. Schang, formerly of the Boston Red Sox, was the pinch-hitter and got a big-league treat by walking and scoring.

FOR SEVEN RUNS.

At the start of the second half of the seventh, Mr. Siebold entered the game with his socks flying at half-mast, and was promptly belted for seven runs. But he refused to depart to the old oaken bucket or lower his head any further in acknowledgment of defeat.

Manager Lyons didn't pitch in a game to put your eye out, but was good enough under the circumstances. Nick Dumovich pitched the second, largely for exercise, and Bill Miller gave him a little with trouble that counted two.

With Rollie Zeider enjoying a well-earned holiday on the bench, Chief Wilson played third, and presented to the opposition a pair of legs which these sliding to bases found difficult to elude.

MUCH AS POSSIBLE.

Mr. Killefer, who invariably strives to please, employs these occasions for displaying as much of the third help as possible. He had Cobe work the last four rounds at second, and in the ninth shifted Babe Ellis from the coaching line to right field. In this brief space of time, Babe caught one fly ball and fell forty feet while chasing a second.

Falling forty feet off a building hit the ground only once, Babe struck a flat surface and hit the ground eight times in forty feet, an average of five feet to the thump. The stunt drew great applause from the right-field bleachers bugs, who were not getting acquainted with Mr. Ellis for the first time. For the past seven years, Babe had been closely to the party of the second part, and it was feared that his fling on the right would end without getting a close-up view of the strong and human features.

SHOWED SPEED.

Bill Sisler again showed speed in the fourth, while Chick Gaird, gave a great demonstration of running bases on his face. He removed his features from the ground without stepping on the ground with the left half of it looked like a Digger Indian, and the other half was as fair and beautiful as a cold cream advertisement. Both will give the public a treat by sliding on the other side of the base today, and tomorrow will be seen first to third on the back of his neck, retreating on his head in case the ball beats him to the bag.

Probably the most cruel blow landed in Oakland was when Koehler Stanley slammed the flag pole with a ball that skinned over the fence. Stanley got at the time, and this recovery of the sting. Shooting the country's flag pole must be the score:

LOS ANGELES

	AB	R	H	O	A
Peck, rf	5	1	1	1	0
Sisler, 1b	5	2	2	10	0
Gaird, cf	5	2	2	2	0
Wilson, 3b	5	1	2	1	3
Ellis, ss	5	1	1	2	3
Krueger, c	4	1	1	5	0
Krause, 2b	4	0	0	2	3
Kremer, p	3	0	0	0	2
Siebold, p	1	0	0	0	1
Stanley, x	1	0	1	0	0
Totals	37	7	10	24	12

SCORE BY INNINGS.

	1	2	3	4	5	6	7	8	9	
Los Angeles	1	0	0	0	0	0	7	0	0	8
Oakland	0	0	0	0	0	0	0	0	0	0

SUMMARY.

Errors—Kremer, Krueger, Krause, Ellis, Wilson, Ruether, Mails, Bengough, Mitze. Two-base hits—Peck, Sisler, Gaird, Wilson, Krueger, Ellis, Ruether, Mails, Bengough. Three-base hit—Mitze. Home runs—Peck, Sisler, Gaird. Stolen bases—Peck, Gaird, Wilson, Ellis, Krueger, Krause, Kremer, Ruether, Mails, Bengough, Mitze. Sacrifice hits—Krueger, Krause, Kremer, Ruether, Mails, Bengough, Mitze. Sacrifice flies—Sisler, Wilson. Double plays—Ellis to Krause to Sisler; Krueger to Krause to Sisler; Ruether to Mitze to Bengough. Left on bases—Los Angeles, 7; Oakland, 7. Bases on balls—Off Kremer, 1; off Siebold, 2; off Ruether, 1; off Mails, 1; off Bengough, 1. Struck out—By Kremer, 2; by Siebold, 1; by Ruether, 2; by Mails, 1; by Bengough, 1. Hits—Off Ruether, 5 in 4 innings; off Mails, 4 in 2 innings; off Bengough, 1 in 2 innings. Hit by pitcher—By Kremer (Mails). Passed ball—Krueger. Winning pitcher—Kremer. Losing pitcher—Ruether. Umpires—Hart and Finney. Time of game—2:10. Attendance—1,500.

BOUT CALLED OFF.

[BY A. P. NIGHT WIRE.]

LEAVENWORTH (Kan.) June 30.—The proposed exhibition boxing bout between Jack Johnson, former world's heavyweight pugilist, now serving a one-year term in the Leavenworth Federal penitentiary, and Jack Grever of Chicago, scheduled for July 3, the day of Johnson's release, has been called off. Officials of the Leavenworth Ministerial Alliance complained to the warden against permitting the contest.

RAIN STOPS TENNIS.

[BY A. P. NIGHT WIRE.]

PHILADELPHIA, June 30.—Rain stopped the semifinal rounds of the intercollegiate tennis tournament at the Merion Cricket Club at Haverford today. This will carry over to Saturday.

AMERICAN LEAGUE.

TIGERS FLOP CHAMPS.

[BY A. P. NIGHT WIRE.]

CLEVELAND, June 30.—Detroit turned the tables on Cleveland today and won 6 to 3. Bagby was driven from the box in the third inning, but Caldwell proved effective. Cleveland could do little with Dauss or Oldham. Score:

DETROIT	AB	R	H	O	A
Bush, ss	4	0	2	1	3
Pratt, ss	0	0	0	0	0
Heilmann, rf	4	0	1	2	0
Cobb, cf	4	0	1	3	0
Veach, lf	3	1	1	2	0
Williams, 1b	4	0	0	9	0
Jones, 2b	4	0	0	2	3
Bassler, c	3	0	0	4	0
Dauss, p	3	0	0	0	2
Oldham, p	1	0	0	0	0
Young, 2b	4	0	0	4	7
Totals	35	1	4	27	14

CLEVELAND	AB	R	H	O	A
Johnson, rf	4	0	0	1	0
Wambsganss, 2b	4	0	0	2	3
Speaker, cf	4	0	1	1	0
Sewell, ss	4	0	0	1	6
Smith, 1b	4	0	1	10	0
Gardner, 3b	4	0	0	1	4
Graney, lf	4	0	0	1	0
Wood, c	3	0	0	5	0
Bagby, p	1	0	0	0	1
Caldwell, p	1	0	0	0	1
Totals	34	0	2	22	15

SCORE BY INNINGS.

	1	2	3	4	5	6	7	8	9	
Detroit	0	0	1	1	1	0	0	0	3	6
Cleveland	0	0	0	0	0	0	0	0	3	3

SUMMARY.

Errors—Flagstead, Heilman, Jones, Young, Gardner, Wambsganss, Heilmann, 2; Jones, Flagstead, Bassler, Smith. Sacrifice hits—Bush, Wambsganss, Speaker, Bagby. Stolen bases—Flagstead, 2; Bagby, 1; of Caldwell, 2. Double plays—By Dauss, 2; by Oldham, 1; by Bush, 2; by Caldwell, 1. Struck out—By Dauss, 3; by Caldwell, 6. Winning pitcher—Dauss. Losing pitcher—Bagby.

BROWNS TAKE BOTH.

[BY A. P. NIGHT WIRE.]

ST. LOUIS, June 30.—Good pitching by Van Gilder and Koup gave St. Louis two victories over Chicago today, first 6 to 1, second 1 to 0. The White Sox made but four hits in each game. Williams's home run, his thirteenth of the season, proved the only run scored in the second game. Score:

First game:

CHICAGO	AB	R	H	O	A
Risberg, ss	4	0	0	1	3
Felsch, cf	4	0	0	2	0
Weaver, 3b	4	0	1	1	2
Jackson, lf	4	0	1	2	0
Gandil, 1b	4	0	0	9	0
Schalk, c	3	0	1	5	0
Kerr, 2b	3	0	0	2	3
Faber, p	3	0	0	0	2
Totals	29	0	3	22	10

ST. LOUIS	AB	R	H	O	A
Tobin, rf	4	0	0	1	0
Pratt, ss	4	0	0	1	3
Williams, 1b	4	1	1	10	0
Schang, c	3	0	1	5	0
Gerber, 3b	3	0	0	1	2
Tate, lf	3	0	0	2	0
Gedeon, 2b	3	0	1	2	3
Koupal, cf	3	0	0	1	0
Van Gilder, p	3	0	0	0	2
Totals	30	1	3	24	10

SCORE BY INNINGS.

	1	2	3	4	5	6	7	8	9	
Chicago	0	0	0	0	0	0	0	0	0	0
St. Louis	0	0	0	0	0	0	1	0	0	1

SUMMARY.

Two-base hit—Williams. Three-base hits—Risberg, Jackson. Home run—Williams. Stolen bases—Risberg, Felsch, Weaver, Jackson, Gandil, Gedeon, Koupal. Sacrifice hits—Tate, Gedeon. Double play—Risberg to Gandil. Left on bases—Chicago, 5; St. Louis, 6. Bases on balls—Off Faber, 1; off Van Gilder, 4. Struck out—By Faber, 3; by Van Gilder, 4. Hits—Off Faber, 6 in 6 innings; off Van Gilder, 3 in 9 innings. Hit by pitcher—By Faber (Williams). Passed ball—Schang. Winning pitcher—Van Gilder. Losing pitcher—Faber. Umpires—Connolly and Dineen. Time of game—1:40. Attendance—2,000.

Second game:

CHICAGO	AB	R	H	O	A
Risberg, ss	3	0	0	1	3
Felsch, cf	3	0	0	2	0
Weaver, 3b	3	0	0	1	2
Jackson, lf	3	0	0	2	0
Gandil, 1b	3	0	0	8	0
Schalk, c	3	0	1	5	0
Kerr, 2b	3	0	0	2	3
Kaufmann, p	2	0	0	0	1
Totals	25	0	1	21	9

ST. LOUIS	AB	R	H	O	A
Tobin, rf	3	0	0	1	0
Pratt, ss	3	0	0	1	3
Williams, 1b	3	1	1	9	0
Schang, c	3	0	0	5	0
Gerber, 3b	3	0	0	1	2
Tate, lf	3	0	0	2	0
Gedeon, 2b	3	0	0	2	3
Koupal, cf	3	0	0	1	0
Koup, p	3	0	0	0	2
Totals	27	1	1	24	10

SCORE BY INNINGS.

	1	2	3	4	5	6	7	8	9	
Chicago	0	0	0	0	0	0	0	0	0	0
St. Louis	0	0	0	0	0	0	0	0	1	1

SUMMARY.

Two-base hit—Williams. Home run—Williams. Stolen bases—Leo, Williams, Jacobson, Sheehy. Bases on balls—Off Koup, 2; off Kaufmann, 4. Struck out—By Koup, 3; by Kaufmann, 5. Winning pitcher—Koup. Losing pitcher—Kaufmann.

NATIONAL LEAGUE.

WIN PROTESTED GAME.

[BY A. P. NIGHT WIRE.]

PITTSBURG, June 30.—Pittsburg won both games from Cincinnati by scores of 4 to 3 and 5 to 3. The first contest was a 14-inning play-off of a protested game, the major portion of which was played May 28, and was won in the ninth inning with two out, when Grimm hit into the right field bleachers for a home run. Luque was the pitcher, and he also started the second game, but was driven out of the box in the seventh inning when Pittsburg broke a 2-2 tie and scored three runs on five hits. Yellowhorse was unsteady, three of his passes resulting in runs, but fast fielding helped him materially. Score:

First game:

CINCINNATI	AB	R	H	O	A
Rohwer, 2b	3	2	1	0	1
Duncan, lb	4	0	1	9	1
Roush, cf	4	0	1	1	0
Kopf, ss	4	0	0	2	7
Pinelli, 3b	4	0	0	1	2
Neale, lf	4	0	0	2	0
Wingo, c	4	0	0	6	4
Luque, p	4	0	0	0	3
Totals	31	3	3	21	18

PITTSBURG	AB	R	H	O	A
Miller, ss	4	0	0	1	0
Nicholson, rf	4	0	0	2	0
Carey, cf	4	0	0	2	0
Grimm, 1b	4	1	1	11	0
Whitted, cf	3	0	0	1	0
Zinn, lf	3	0	1	1	0
Traynor, 3b	3	0	1	2	2
Barbare, c	3	0	0	6	0
Yellowhorse, p	3	0	0	0	2
Totals	31	1	3	26	4

Two out when winning run scored.
1—Batted for Duncan in 9th.

SCORE BY INNINGS.

	1	2	3	4	5	6	7	8	9	10	11	12	13	14	
Cincinnati	0	0	0	0	0	0	0	0	0	0	0	0	0	0	0
Pittsburg	0	0	0	0	0	0	0	0	0	0	0	0	0	1	1

SUMMARY.

Errors—Rohwer, Kopf, Luque. Two-base hit—Carey. Three-base hit—Roush. Home runs—Pinelli, Grimm. Sacrifice hits—Fonseca, Carey, Yellowhorse. Double plays—Fonseca to Duncan; Rohwer to Fonseca; Rohwer to Duncan. Bases on balls—Off Luque, 1; off Glazner, 4; Ingight, pitcher—By Glazner, 1; by Adams, 1. Struck out—By Luque, 12; by Glazner, 1. Winning pitcher—Adams. Losing pitcher—Luque.

Second game:

CINCINNATI	AB	R	H	O	A
Rohwer, 2b	4	0	0	1	3
Duncan, lb	4	0	1	10	0
Roush, cf	4	0	1	2	0
Kopf, ss	4	0	1	2	3
Pinelli, 3b	4	0	0	1	2
Neale, lf	4	0	0	2	0
Wingo, c	4	0	0	6	1
Luque, p	2	0	0	0	2
Totals	32	0	3	24	11

PITTSBURG	AB	R	H	O	A
Miller, ss	4	0	0	1	0
Nicholson, rf	4	0	0	2	0
Carey, cf	4	0	0	2	0
Grimm, 1b	4	1	2	11	0
Whitted, cf	3	0	0	1	0
Zinn, lf	3	0	0	1	0
Traynor, 3b	3	0	1	2	2
Barbare, c	3	0	0	6	0
Glazner, p	2	0	0	0	1
Adams, p	0	0	0	0	0
Totals	30	1	3	27	3

2—Batted for Glazner in 7th.

SCORE BY INNINGS.

	1	2	3	4	5	6	7	8	9	
Cincinnati	0	0	0	0	0	0	0	0	0	0
Pittsburg	0	0	0	0	0	0	1	0	0	1

SUMMARY.

Errors—Rohwer, Duncan, Kopf, Pinelli, Wingo, Miller, Carey, Grimm, Traynor, Barbare. Two-base hits—Roush, Kopf, Grimm. Three-base hit—Grimm. Home runs—Grimm, Traynor. Sacrifice hits—Rohwer, Duncan, Roush, Kopf, Pinelli, Neale, Wingo, Luque, Miller, Nicholson, Carey, Whitted, Zinn, Barbare, Glazner. Double plays—Rohwer to Duncan; Kopf to Pinelli to Duncan; Miller to Whitted to Grimm. Bases on balls—Off Luque, 1; off Glazner, 1; off Adams, 1. Struck out—By Luque, 2; by Glazner, 1; by Adams, 1. Hits—Off Luque, 3 in 6 innings; off Glazner, 3 in 1 inning; off Adams, 1 in 2 innings. Hit by pitcher—By Luque (Carey). Passed ball—Barbare. Winning pitcher—Glazner. Losing pitcher—Luque. Umpires—Quigley and Rigler. Time of game—1:30. Attendance—2,000.

THE SAME OLD STORY; DUCKS LOSE ANOTHER.

[BY A. P. NIGHT WIRE.]

SEATTLE, June 30.—Seattle, outplaying Portland consistently, gained another game, 6 to 2. Wisterzil, third sackey for the home team, made four hits out of five times up. Johnson, the visitors' pitcher, was given poor support.

PORTLAND	AB	R	H	O	A
Gerber, cf	4	0	0	3	0
Cox, rf	4	0	0	0	0
Holmes, lf	4	0	0	2	0
Peckinpaugh, ss	4	0	1	1	2
Walker, 2b	3	0	1	2	4
Baker, c	3	0	1	6	0
Griner, 1b	3	0	1	7	0
Young, 3b	3	0	0	1	3
Johnson, p	1	0	0	0	0
Fisher, x	1	0	0	0	0
Totals	33	0	5	24	14

SEATTLE	AB	R	H	O	A
Lane, rf	4	0	0	1	0
Wisterzil, 1b	3	1	1	7	0
Murphy, 3b	3	1	1	2	2
Mails, cf	3	0	0	2	0
Bates, lf	3	0	1	1	0
Wambsganss, 2b	3	0	0	2	3
Koehler, ss	3	0	0	1	3
Young, c	3	0	0	5	0
Vaughn, p	3	0	0	0	2
Totals	30	2	3	21	10

1—Batted for Young in ninth.
2—Batted for Johnson in sixth.

SCORE BY INNINGS.

	1	2	3	4	5	6	7	8	9	
Portland	0	0	0	0	0	0	0	0	0	0
Seattle	0	0	0	0	0	1	0	0	1	2

SUMMARY.

Errors—Cox, Young, Johnson, 2; Murphy, Bates. Stolen bases—Lane. Two-base hits—Wisterzil, Peckinpaugh, Walker, Baker, Griner, Young, Bates. Three-base hit—Murphy. Home run—Wisterzil. Sacrifice hits—Gerber, Holmes, Peckinpaugh, Walker, Baker, Griner, Young, Bates. Double plays—Peckinpaugh to Walker to Griner; Wambsganss to Koehler to Wisterzil. Bases on balls—Off Johnson, 2; off Vaughn, 1. Struck out—By Johnson, 2; by Vaughn, 3. Hits—Off Johnson, 7 in 6 innings; off Vaughn, 2 in 3 innings. Hit by pitcher—By Vaughn (Griner). Passed ball—Baker. Winning pitcher—Vaughn. Losing pitcher—Johnson. Umpires—Hildebrand and Hurst. Time of game—1:45. Attendance—1,500.

SEALS BLANK VERNON IN UNEVENTFUL GAME.

[BY A. P. NIGHT WIRE.]

OAKLAND, June 30.—San Francisco won from Vernon 8 to 0 today in an uneventful game. The Seals took the lead in the first inning when three runs were scored in a series of hits. Faeth, who started on the mound for Vernon, was replaced by McGraw after the fourth. Off McGraw in five innings only two hits and one run were made. Score:

VERNON	AB	R	H	O	A
Smith, 2b	2	0	0	2	0
Courtney, cf	4	0	1	4	0
Fuentes, rf	4	0	1	0	0
Boyd, 3b	4	0	0	1	2
Edwards, lf	3	0	1	1	0
Murphy, c	3	0	1	7	0
Fisher, ss	4	0	1	2	3
Alsock, 1b	4	0	0	7	1
Faeth, p	0	0	0	0	0
McGraw, p	1	0	0	0	1
Totals	33	0	5	24	11

SAN FRANCISCO	AB	R	H	O	A
Mitchell, lf	4	1	1	3	0
Powell, cf	3	2	1	2	0
Caveney, ss	4	2	1	4	5
Wilson, rf	4	2	1	1	0
O'Neil, 1b	3	0	1	11	0
Wilson, 3b	4	0	0	1	4
Kelly, c	4	0	0	4	0
Agnew, c	3	1	0	1	0
Couch, p	3	0	1	0	2
Totals	32	8	6	27	11

2—Batted for Faeth in 8th.

SCORE BY INNINGS.

	1	2	3	4	5	6	7	8	9	
Vernon	0	0	0	0	0	0	0	0	0	0
San Francisco	3	0	2	2	0	0	1	0	x	8

SUMMARY.

Errors—Schneider, O'Connell, 2. Innings pitched—By Faeth, 4. Two-base hits—Fitzgerald, Kamm. Sacrifice hit—Couch. Bases on balls—Off Couch, 2; off Faeth, 1. Struck out—By Faeth, 2; by McGraw, 2. Double plays—Caveney to O'Connell; Kamm to Ellison to O'Connell. Runs responsible for—Faeth, 5; McGraw, 1. Hidden base—Caveney, O'Connell. Charge defeat to Faeth.

BEES LOSE TO SACS ON COSTLY BOBBLES.

[BY A. P. NIGHT WIRE.]

SALT LAKE, June 30.—Errors on Salt Lake's side gave Sacramento the advantage in this afternoon's game, the visitors winning 5 to 3. The Senators played errorless ball behind Penner. It was a pretty battle between Penner and Poison until the seventh, when the visitors bunched five hits with a costly misplay, netting them three runs. The Sacramentans have won two of three games played. Score:

SACRAMENTO	AB	R	H	O	A
McG'ah, 2b	4	1	2	3	7
Koob, lf	4	0	0	2	0
Pick, 3b	3	0	0	0	0
Thomson, cf	3	0	0	3	0
N'Dale, 1b	3	1	1	9	0
Kraz, rf	3	1	1	2	0
Brier, c	3	0	1	5	0
Hillett, s	3	0	0	1	3
Penner, p	3	0	1	0	0
Totals	30	3	6	27	10

SALT LAKE	AB	R	H	O	A
Collins, 3b	4	0	1	2	4
Wilson, lf	4	0	1	1	0
Lewis, cf	3	0	0	1	0
Kelly, 1b	4	0	1	9	0
Kocher, s	4	0	1	1	3
Poison, p	3	0	0	0	2
Thurston, p	0	0	0	0	0
Cravath, x	1	0	0	0	0
Totals	31	3	4	27	10

2—Batted for Brier in ninth.

SCORE BY INNINGS.

	1	2	3	4	5	6	7	8	9	
Sacramento	1	0	0	0	0	0	2	0	0	3
Salt Lake	0	0	0	0	0	2	0	1	0	3

SUMMARY.

Errors—Malis, Jourdan, Orr. Three-base hits—Hunt, Jourdan, Brown. Two-base hits—Orr, Penner, Collins. Home runs—Malis, Jourdan. Sacrifice hits—Hillett, Cravath, McGahan, Jourdan. Struck out—By Penner, 11; by Poison, 4. Bases on balls—Off Penner, 2; off Poison, 1; off Thurston, 2. Runs responsible for—Penner, 3; Poison, 2. Double play—McGahan to Malis to Kelly. Losing pitcher—Poison. Umpires—Kane and Pipp.

ELKS STAGE A CARNIVAL AT VERNON.

Eight All-Star Bouts Lined Up for Big Boxing Bill in Jack Doyle's Shed Tonight.

Big doings at the Vernon Boxing Arena tonight. This is the word being passed along among the fight fans, and from the card that is scheduled for the Elks' big boxing carnival, it looks as if the word was right.

Eight all-star bouts have been announced for the affair, and these include a double main event and three bouts listed for the semi-windup. Ernie Goozeman and Henry Gastine are matched for the main event and these two fighters should mix in one of the best bouts ever staged in the Vernon arena.

Sharing honors in the headline events will be Frankie Matthews and Robert Ernest Matthews, aged 7 and 4 years, who will battle for the flea-weight championship of the world. These midget fighters will weigh in at forty and thirty-nine and one-half pounds, ring side. Jackie Coogan is scheduled to participate as referee.

THE BATTLE OF HIS LIFE.

[BY CABLE AND ASSOCIATED PRESS.]

PARIS, June 30.—Georges Carpentier will receive a few hours before he enters the ring in Jersey City Saturday to meet Jack Dempsey, a cablegram signed by Gaston Vidal, Undersecretary of State for Sports, wishing the Frenchman "a fair and even break of luck in the battle of your life."

Almost the sole topic of conversation today had to do with the approaching fight in Jersey City. Many prominent financiers, although worried over the financial situation growing out of the banking troubles, expressed the opinion that it was a good thing "that the attention of the public is centered on the fight rather than on finances."

Mme. Carpentier has decided to remain at home Saturday evening. She has requested L'Auto to telephone her the details of the match round by round.

Shortly after noon today for the first time since the fight was arranged there appeared on the boulevards money to bet on Carpentier, at odds of 2 to 5. They were accommodated with about 20,000 francs in one cafe.

The men with the satchel of money are both intimate friends of Charley Ledoux, the French batamweight champion, who is now at Manhasset with Carpentier, and it was intimated that the receipt of a telegram from Ledoux had much to do with their optimism.

FIGHT GLOVES IN SAFE.

[BY A. P. NIGHT WIRE.]

NEW YORK, June 30.—The gloves which Jack Dempsey and Georges Carpentier will wear when they meet for the heavyweight championship in Jersey City on Saturday are reposing tonight in a safe in the office of Tex Rickard. Those that the French challenger will don are a trifle smaller than the pair made for Dempsey's fists, but each glove weighed eight ounces when tested on the scales.

Each set is dark maroon in color with blue tape wrist lacings. The best of leather and curled wool have been used in their manufacture. Carpentier has the choice of two sets as the first pair received for him from San Francisco, where they were made, was thought to be a trifle too large. As a result a telegraph order was sent for a second set, which arrived today.

While the French pugilist has not had an opportunity to try the second set, it is understood that both pairs will be submitted to him on Saturday for a final choice. The difference in size of either set, as compared with those to be worn by Dempsey, was quite noticeable, when the gloves were placed side by side.

TO PLAY SAN DIEGO HIGH.

[BY A. P. NIGHT WIRE.]

SAN DIEGO, June 30.—The Western Technical baseball team of Cleveland, O., arrived here this morning to meet the San Diego High School team in a series of best two out of three games for the interscholastic baseball championship of the United States. The first game of the series is to be played Saturday afternoon at the Stadium, with the second game scheduled for Monday afternoon and the third game, if it is necessary, on Tuesday afternoon. The Cleveland players were reported in good condition and in their first workout here this morning showed snappy work in practice and gave no indication of being handicapped by their long trip.

TRAINERS ARE DUBIOUS OF LEG.

(Continued from First Page.)

ing to Wefers it might wind up in a limp. But he hastened to add, Paddock is the man to judge his own condition. If he feels all right let him run, says Wefers. If he doesn't by all means stay off the track.

CHICAGOANS HERE.

With the arrival of the Chicago A. C. team of fifteen men in charge of S. H. (Doc) Darwent, trainer, yesterday morning the roster of the eastern athletes is practically complete. The Chicago team is composed of young fellows, for the most part, who have just left college halls. "Red" Graham in the pole vault is about the oldest veteran in point of service.

Included in the Chicago A. C. ranks is George Krokness, a Harvard star, who, in the I.C.A.A.A.A. this year won nine of his team's twenty-seven points. He took second to Earl Thomson in the high hurdles, second to Gourdin in the broad jump and tied for fourth in the high jump. He is entered for the three events in the junior championships tomorrow and the seniors on Monday. In the high hurdles tomorrow he and Bill Yeunt of the L.A.A.C. should have a hot race. Both are good for 15 1/5 s. and it will be a fight for the tape.

Other prominent spike-wearers on the Chicago team are Phil Spink, former University of Illinois quarter and half-miler; J. S. Prescott in the 100-yard dash and 220-yard low hurdles; H. E. Hagen in the dashes; Alex Zeller in the 3-mile walk, said to be the best walker in the Middle West; Coleman Clark in the shot-put and broad jump; O. R. Benson in the hammer and 56-pound weight; H. C. Blackwood, formerly of Northwestern, in the discus and 56-pound weight; D. V. Alberts in the high jump and hop, step and jump. Alberts has a high-jump record of 6ft. 5in. and he is one of the best hop step and jump men in the country.

HEAT FLOORS 'EM.

Several of the boys who were out Wednesday failed to show yesterday while the heat wave was on. Most prominent of these were the baby hippos, Matt McGrath and Pat McDonald, the weight-slinging champs. Matt lolled about under the awning discussing the accumulation of excess baggage on his bay front, and McDonald wasn't observed in the vicinity at all.

The work of the hurdling champs drew a lot of attention from the rail devotees. Earl Thomson of Dartmouth, the high-barrier champ, is tall and lanky—the ideal build for a hurdler, you say. Gus Desch of Notre Dame, the 440-yard barrier titleholder, is short and stocky, but he gets there just the same. He clears the sticks with scarcely a quiver, and maintains a perfect, even stride between hurdles.

Most of the men who will compete in the junior championship tomorrow did only light work yesterday, and with few exceptions will partake of none at all today.

ZERO HOUR OVERHANGS

(Continued from First Page.)

day," we are told by one of his trainers, and by another we are informed that he was not so good. None of us know save Jack himself and he doesn't, as a matter of fact, know so much.

JACK BIGGER.

But the odds are Dempsey's because he is bigger, stronger, sturdier, more brutal, more merciless, crueller, less compassionate, faster, meaner, nastier and more of a pugilist than Carpentier. And if he is beaten it will be by fate or a fluke. There is, in all these things as you know, an old woman with shears who clips our destinies while we do not wait.

Dempsey is the best man as prize fighters go. He has all that any pugilist ever had, physically and temperamentally, muscles, endurance, swiftness, many punches and the will to destroy. Everything but that something that

Amusements—Entertainments

GRAUMAN'S RIALTO— THE WORLD'S MOST BEAUTIFUL LITTLE THEATER

GRAUMAN'S RIALTO
BROADWAY NEAR 8TH
WHAT ABOUT YOUR OWN CONSCIENCE—CAN YOU LOOK IT IN THE FACE?
THE WOMAN GOD CHANGED
THIRD WEEK 11:15 to 11:15 Daily
Down, down to the lowest depths then a little light entered and she became—the rest is a story for all humanity.
WALLACE AT THE WURLITZER — GRAUMAN'S RIALTO ORCHESTRA

GRAUMAN'S MILLION DOLLAR THEATER— BROADWAY AT THIRD

GRAUMAN'S MILLION DOLLAR THEATER
THE PLAYHOUSE OF ORIGINALITY
ONE MORE THRILLING, ROLLICKING REASON WHY "WALLY" IS the screen's most popular star—
WALLACE REID IN TOO MUCH SPEED!
Directed by Frank Urson.
Jesse L. Lasky presents
with AGNES AYRES and THEODORE ROBERTS
Other attractions and "KOCHITL," with 15 beautiful creatures of grace.
The production of Dante's Inferno
Atmospheric prologue staged by Ed Gallagher.
Hear Henry Murtagh play "Brother Bill."
The Hit's Big Welcome.

KINEMA THEATER— Grand at 7th

Kinema
LAST TIMES TODAY MAMMOTH PROGRAM
Child. Mat. 11c
CONSTANCE TALMADGE in "LESSONS IN LOVE"
DEMPSEY-CARPENTIER Fight Returns Tomorrow
Courtesy Los Angeles "Times"—Round by Round Graphic Description of the Eventful Arena Battle.
ALSO A WONDERFUL NEW PROGRAM—STARTING TOMORROW
Ralph Connor's Immortal Romance "THE SKY PILOT" with DAVID BUTLER and others. Directed by King Vidor.
ROYAL PURPLE SYNCOPATED ORCHESTRA in New Program.
LARRY SEMON in His Latest Comedy. "THE BAKERY."

MISSION THEATER— Broadway Near Ninth

MISSION Broadway at 9th
NOW!
D.W. GRIFFITH presents "Dream Street"
His first production since "Way Down East"
The Wonder picture of the year
Dr. Carlos De Mandil— C Sharpe Minor
Logo seats may be reserved in advance

MAJESTIC THEATER— MATINEE TOMORROW 2:15
Main Sun., Wed. and Sat., 25c and 50c
Eves. 25c to $1.
Thomas Wilkes Presents the Farcical Frolic
"Parlor, Bedroom AND Bath"
With MARY NEWCOMB and a Strong Supporting Cast
Special Holiday Matinee, Monday, July 4.

WASHINGTON PARK
BASEBALL
OAKLAND vs. LOS ANGELES
TODAY, 2:30 p. m.

NEW PANTAGES VAUDEVILLE— ALICE JOYCE in "HER LORD AND MASTER" A VITAGRAPH SUPER-FEATURE
A Renowned Star—A Famous Director—A Great Picture
EDNA RIGDON'S DANCERS IN "BALLET DES ARTISTES"
THORNTON FLYNN A Vocal Novelty
TRACY, PALMER & TRACY Musical Merriment
HUGGO-LUTGENS The Swede Billy Sunday
CHANDON TRIO Astonishing Athletics
AMBLER BROS. Equilibrists
SID SMITH Ballroom Comedy
LEONARD & WILLARD Whimsicalities
RINGSIDE REPORTS
Special wire—Sat. 11 a.m. Show Included.

PANTAGES BROADWAY— NOW PLAYING "OKLAHOMA BOB" ALBRIGHT'S FOLLIES IN "WAR IS HELL" WITH HENRY SHERR, COMEDIAN. HEDDA NOVA IN "THE MASK."

SUPERBA— 518 S. Bdwy.
3 BIG FEATURES
Superba
GLADYS WALTON IN "THE MAN TAMER"
Comedy, "PALS"—BABY PEGGY, "BROWNIE" and CHARLIE.
Prologue, "RINGLING ROTHERS in MINIATURE."

CLUNE'S BROADWAY 528 South Broadway
CONSTANCE BINNEY IN "Such a Little Queen"
A ROYAL TREAT FOR EVERYONE
ALSO NEWS, BOB AND BILL AND NOVELTIES
FIGHT RETURNS, 11 A.M., SATURDAY, JULY 2.

TALLY'S BROADWAY— 833 S. Bdwy
TALLY'S BROADWAY 833 So. B'DWY
"SOMEONE IN THE HOUSE"
Starring EDMUND LOWE
ALSO THE GREATEST MUSICAL NOVELTY FEATURE EVER PRESENTED IN LOS ANGELES.

THEATER DE LUXE— Alvarado, Bet. 6th and 7th Sts. OPPOSITE WESTLAKE PARK
TODAY
"BURIED TREASURE"
ADDED ATTRACTIONS

RADIOS.

LLOYD HUGHES WEDS.

MAKES GLORIA HOPE, FILM STAR, HIS JUNE BRIDE.

By Edwin Schallert

Really exciting is the way these romances of filmland culminate unexpectedly. Lloyd Hughes, featured player in Ince pictures, for instance. He told me no longer than two days ago that although he and Gloria Hope had planned to get married in June, they had decided to postpone the wedding, until they both could be free from working in the pictures.

And now they're married.

The ceremony was performed yesterday by Dr. Willsie Martin at the parsonage of the Methodist Church, in Hollywood.

The romance of the bride and groom began all of three years ago. Both have been playing in pictures, and have found their interests congenial.

The bride is the daughter of Mr. and Mrs. William W. Francies, of this city. She was born in Pittsburg, Pa., but came to this city some years ago to appear in pictures. She has been featured in a number of films.

Mr. Hughes is a native of Bisbee, Ariz., having come to Los Angeles some six years ago. He is the son of Mr. and Mrs. W. E. Hughes of this city.

At present, he is working in a King Vidor production, although under contract with Ince. Mr. Vidor borrowed Mr. Hughes for the film. The young actor has a featured role in "Beau Revel," booked for Grauman's next week.

Goldwyn Due Sunday.

Samuel Goldwyn, president of the Goldwyn corporation, will arrive in Los Angeles Sunday, according to announcement from the Goldwyn studios. His arrival has been somewhat delayed owing to an attack of tonsilitis, for he expected to be here for the sales convention at the Culver City studio. The presence of Mr. Goldwyn will prove of considerable interest, owing to the general reorganization plans now in vogue.

Larry Semon, Conductor.

Don't be surprised when you see Larry Semon pick up Rene Williams's baton tomorrow and conduct the Kinema orchestra during the musical accompaniment of his latest two-reel Vitagraph comedy, "The Bakery."

For arrangements were concluded last evening whereby the comedian has consented personally, and in flesh and blood, to lead the orchestra every evening, whenever his picture is projected.

He's all excited, like a kid with a new toy, because it has been some time since he has had the chance to lead a orchestra. Back in New York, when Larry entertained during several of the famous New York Press Club dinners, he led the orchestras. But now he will function in all the glory of his comedy makeup.

In Throes of Composition.

Many people have no doubt often wondered how a popular song is conceived and composed. They have also wondered how a player roll of a song is made and manufactured.

In order to show in detail the activities of two well-known Los Angeles composers, Harry D. Kerr and Earl Burtnett, in the actual writing, composing, harmonizing and making of player rolls of their songs, a picture has been produced which should prove of great interest to the followers of popular music.

This film will be shown at the Kinema all next week.

The picture was made before Mr. Burtnett left for the East, where he is pianist with Max Fisher's Orchestra, now playing at the Ritz Carlton in Atlantic City.

Distinguished Visitor at Lasky's.

Hon. T. M. Wilford, former Attorney-General of New Zealand, and present leader of the Liberal party in the antipodean Parliament, visited the Lasky studio yesterday as a guest of Charles Eyton, himself a native of New Zealand.

Mr. Wilford commented on the great vogue of American pictures in his country. As yet there is no such a thing as a "foreign menace"—because American pictures control the field.

The New Zealand statesman is "spending the winter" in California this summer. For it is now cold, bleak, wet winter in his land—and he is on the Pacific Coast to escape the inclement weather.

Wolf-dogs in Yosemite.

Norman Dawn, who directed "Wolves of the North," the Universal feature, starring Eva Novak, to be shown at the Superba Sunday, was the first man to bring a pack of wolf-dogs into Yosemite National Park.

Special permission to take these animals into the scenic wonderland was secured from the government, through Chief Forest Ranger Townsley, and the snarling team of malamutes added the final Arctic touch to this story of the Far North.

Not only this concession was given Mr. Dawn, but permission to stage a snowslide, in which hundreds of tons of snow, earth and rock were precipitated down a mountainside, as well as the building of several sets in various parts of the Yosemite.

Pleasant Reunion.

About twelve years ago Arnold Bennett, the famous British author; Penrhyn Stanlaws, the eminent American artist, and W. Somerset Maugham, noted English playwright and novelist, were "pals" together in the Latin quarter of Paris. Then unknown to the world of art, they lived a happy-go-lucky Bohemian existence.

Recently Stanlaws and Maugham met again in Paris—Paris transformed to the back lot of the Lasky studio, Hollywood. And Arnold Bennett was with him then in spirit if not in person. For it was on a Latin-quarter set of Bennett's story, "Sacred and Profane Love," William D. Taylor's Paramount picture, starring Elsie Ferguson, that Maugham and Stanlaws renewed their old-time acquaintance.

"Sacred and Profane Love" will be shown at Tally's Broadway, starting Monday.

"It brings back fond memories," wistfully remarked Maugham as he glanced toward a typical wine shop, a counterpart of the famous cafe in the Avenue de Clichy, which he so carefully described in his "Moon and Sixpence."

Flashing the Rounds.

Audiences at Tally's Saturday may witness the Dempsey-Carpentier fight right in the theater—that is, if they can imagine just what is happening in the ring each minute that the returns of the bout are flashed on the screen. Through the courtesy of The Times, Mr. Tally is availing himself of the special leased wire service.

Returns on the big Dempsey-Carpentier fight will be flashed on the screen of the Superba also from 11 a.m. to 2 p.m. Manager James W. Anderson has completed arrangements with The Times special leased wire service for the announcement of the returns of the fight, round for round.

Au Revoir to De Havens.

Carter De Haven has completed "My Lady Friends," his third production for Associated First National release. Mr. and Mrs. De Haven leave for a vacation at Atlantic City in a few days, where they will remain until word reaches them from New York that preparations have been completed by Associated First National for the release of "My Lady Friends."

Just ten weeks to a day was required to complete "My Lady Friends." De Haven rushed work on the final scenes of the picture in order that he might reach New Jersey in time for the big fight.

The cast consists of Mr. and Mrs. Carter De Haven, Helen Raymond, Thomas G. Lingham, Helen Lunch, Lincoln Stedman, May Wallace, Hazel Howell, Ruth Ashby and Clara Morris.

The picture was directed by Lloyd Ingraham.

LINCOLN HART TO PRODUCE.

Another well-known studio executive enters the field as an independent producer in the person of Lincoln Hart, who has been a conspicuous figure in the motion-picture industry.

Mr. Hart showed marked talent in handling production details at the Thomas H. Ince studios as general manager, and in charge of all J. Parker Read, Jr., productions; few men in the industry have a wider knowledge in the production, distribution and exploitation of pictures.

It is understood that Lincoln Hart pictures will be distributed through the Hodkinson exchanges and will be features with a strong cast. Mr. Hart believes that the story is the thing and that—like the future of the motion picture depends on the story material and not on the development of stars.

The Lincoln Hart productions will be made at the Brunton studios, and financed through the Webb Finance Corporation Plan which supervises the production and distribution with an advisory board composed of departmental experts. Eugene Webb, Jr., who heads the financing organization, is also president of the Culver City Commercial Bank.

RUSSELL AT HIPPODROME.

William Russel, the idol of all who like the outdoor type of man, is at the Hippodrome in a picture entitled "Children of Night." The vaudeville show includes Monte and Lyons in characteristic bits of music and humor; J. K. Emmet, Mary Ryan and company presenting "The Test," a human playlet; Russo, Tels and Russo in a descriptive display of different dance doings; Raines and Avey in the original song skit "Some Simp," and Jack and Foris, gentlemen athletes, beside Jane and Katherine Lee, clever kiddie performers in a two-reel comedy.

BACK FROM NORTHERN TRIP.

Managing Director Harry David of the Mission Theater, has returned from a visit to San Francisco. He was accompanied by his family. Immediately on his return, Mr. David started working on future programs of the Mission Theater for this summer. Douglas Fairbanks's "Three Musketeers" is one of the pictures to be seen in the near future. D. W. Griffith's "Dream Street" is now on view.

BOYS' BAND TO PLAY.

The Columbia Park Boys' Club Military Band will play at Grauman's Theater next week. This is an aggregation of fifty musicians, all boys of the type found on the streets in any American city, who have become famed from Coast to Coast. Each summer they tour California on a hiking trip, paying all expenses with their band concerts and other entertainment.

COLLEEN BRINGING MAID.

On returning from Natchez, Miss., Colleen Moore will bring with her a little southern maid—a girl who has for years cherished a secret ambition to come to California. The girl is a very skilled seamstress and Miss Moore writes her friends that if "Julie" doesn't like Los Angeles, she will pay her fare and send her back home after she has seen whether "western folks is as nice as southern" or not. Miss Moore is appearing this week at the Kinema in the leading feminine role of "The Sky Pilot." She is in Natchez with the Morosco company filming "Slippy McGee."

COMPETING PASSERSBY.

Rubye de Remer is taking a month's vacation, having finished work in "Passersby," a Frothingham production in which she is to be featured by Associated Producers. There should be plenty of passersby on the beaches when "America's most beautiful blonde" takes a dip.

JEROME STORM BUSY.

Jerome Storm, director of Selig-Rork productions, has returned from Monterey after selecting suitable exteriors for the forthcoming Selig-Rork production, "The Rosary." Mr. Storm expects to start "shooting" next Tuesday with an all start cast headed by Lewis Stone, Robert Gordon and Wallace Beery.

ARREST IS DENIED.

Bank Teller Promises to Find Missing Money, Says Detective Official.

Published reports that Ralph Cook, a young bank teller living in Long Beach, had been arrested as an embezzler in connection with the disappearance of $3000 from a bank at Nogales, Ariz., were denied last night by officials of the Burns Detective Agency, which has been investigating the case.

W. F. J. Wise, assistant manager of the detective agency, stated that Mr. Cook had voluntarily accompanied a Burns detective to Nogales and, though he is under surveillance by the Burns agents, he is not under arrest and no charge has been filed against him.

Mr. Cook went to Nogales with a private detective last Saturday to assist in the investigation of a $3000 loss at a bank where he was formerly employed. The money was obtained through a check said to have been forged.

"Mr. Cook said if he were permitted to return to Long Beach he could recover the money," said Mr. Wise. "He will arrive there today. Though a detective will remain with him he will not be placed under arrest, as no charge has been filed against him. He will be permitted to remain at his home or he may stop at a hotel during the search for the funds, but he will not be lodged in the County Jail."

FLASHES.

FILM STAR SAYS NO.

MILDRED HARRIS DENIES IS TO BE IN TWO-A-DAY.

By Grace Kingsley.

Mildred Harris isn't going on the Orpheum circuit after all, according to her statement made last night, in contradiction of the announcement sent out and published in the evening papers, that she was intending to go into vaudeville.

"No, I'm not going on the stage just at present," Miss Harris said, "though I do intend to do so later. I have an offer from a New York producer to appear in musical comedy next season—that is, I mean, really in a year's time. I don't feel that I am ready for that work now. I am studying dancing and voice culture, and hope to be ready for the stage in the time I mention. I shall remain in pictures for the present."

Speaking of dancing, there's a quaint little story about Miss Harris's first application for an engagement in pictures. She was a child of 8 or 9, when she went down to a picture magnate's office to ask for work. She had been studying dancing, and had heard that one must make an impression on one's entrance; so, when her time came to enter the manager's office, she went up on her toes, and did a little pirouette for him before she spoke. The magnate aforesaid was so much amused that he at once engaged her for a child's part in a picture.

It is reported that Miss Harris did such good work in Cecil De Mille's picture, "Fool's Paradise," just completed, that she is to appear in his next production, to be begun about the middle of August.

In the meantime she is to take a vacation at Lake Tahoe, where she will spend several weeks.

June Elvidge Celebrates.

June Elvidge, one of the headliners at the Orpheum this week, had a birthday yesterday. She received no less than four cakes, whereupon naturally that wag, Jim Donovan, could not be restrained from exclaiming:

"You take the cake!"

Miss Chapman, Professional Mama.

Edythe Chapman, who has played mother to the most famous stars of the screen, will mother Bert Lytell through his next Metro picture, "Lady Fingers," on which he will begin work in the near future. Bayard Veiller is to direct.

Actor as Publisher.

Raymond Cannon, whose juvenile roles supporting Dorothy Gish, Bessie Love and others has kept him in screen prominence the past few years, and who will soon be seen in George Kern's eight-reel, all-star production of "The Unfoldment," has recently taken over his former partner's interest in Camera, the local trade paper, and will henceforth exclusively own and publish the magazine, which will continue to be edited and managed by Miss Fanchon Royer.

Darrell Foss to Wed.

While no doubt a bunch of palpitating gisl fans will take the news hard, still the fact remains that Darrell Foss is going to be married. He made the announcement yesterday at Goldwyn studios, but won't tell the lady's name. However, he did admit that she is a nonprofessional and that she lives in the general direction of the northern part of the State. The wedding isn't to take place until "From the Ground Up," in which he is supporting Tom Moore, is finished.

"No, I won't tell the lady's name," said Mr. Foss, "until after the ceremony—and then it will be Mrs. Foss."

Tom Moore's Next.

The cast for "The Man With Two Mothers," by Alice Duer Miller, in which Tom Moore is to star, has now been completed, and includes Sylvia Breamer, Edythe Chapman, Monti Collins, Fred W. Huntley, Laura La Varnie, Hallam Cooley. Carl Bern is directing.

Valentino With Lasky.

Rudolph Valentino is soon to be seen in another role said to equal in color and romantic values his now famous characterization in "The Four Horsemen."

This was made certain yesterday when Jesse D. Lasky, first vice-president of the Famous Players-Lasky Corporation, announced that the player had been secured to interpret the title role of "The Sheik," the next George Melford production for Paramount.

"The Sheik," it will be recalled, is the novel by E. M. Hull which has won exceptional success through its vivid, striking atmosphere and strongly sustained characterizations. The story, it is said, will offer splendid opportunities for a display of the unusual Valentino personality. Scenes in the Arabian Desert and among the Bedouins will be a feature.

Negotiations are under way with an equally famous feminine player, whose name will soon be announced, and who will play opposite Mr. Valentino.

Bebe Daniels at Beach.

Bebe Daniels, Realart star, though she just moved into a palatial new home on West Adams street, has quit it temporarily for a cottage at the beach, where she can collect salt air and sunburn.

Roscoe May Melt.

When Roscoe Arbuckle starts his new Paramount picture, temporarily called "Via Fast Freight," he will go immediately to Chicago for some scenes. This, even at the risk of losing some of his professional adipose in the heat.

Tommy Meighan Home Soon.

They are polishing up the handle to the big front door out at Tommy Meighan's house, in anticipation of his arrival home. He has been in New York several months, but is to make "A Prince There Was," from George M. Cohan's successful romantic comedy, work on which is to begin August 1.

Tom Forman will arrive from the East about the time Mr. Meighan gets here, and will direct Mr. Meighan in this new Paramount picture.

Ruth Chatterton, Dancer.

No doubt all the young ladies who contract a case of stage-struckness from seeing Ruth Chatterton in "Mary Rose," at the Mason, will want to know how it is that she is so marvelously graceful. Not to keep these young ladies in suspense any longer, be it known that Miss Chatterton has studied classical dancing—in fact, if she wished to adopt toe dancing as a profession she could easily do so.

De Milles Busy.

Hot weather has not halted those intrepid workers, Messrs. Cecil and William De Mille. Cecil De Mille is engaged on the cutting of "A Fool's Paradise," his recently completely Paramount feature, and will begin work about the middle of August on his next picture, which he expects to complete in record time.

William de Mille has completed the shooting of "After the Show," adapted by Hazel Macdonald and Vianna Knowlton from Rita Weiman's story, "The Stage Door."

Baby Actress Signed.

The Hollycraft Motion Picture Corporation, following its preliminary announcement of a few days ago, now gives more details of its contemplated plans.

Lynwood Crystal Rapp, the four-year-old child who played the juvenile role in Mary Pickford's "Pollyanna," has been signed for a long terms, to be featured in a series of productions. This girl, who despite her tenders years, is said to have posed for Charles Dana Gibson, Howard Chandler Christy, Harrison Fisher and other famous illustrators, is declared to be one of the most beautiful children in the world.

The operating staff of the productions as at present composed consists of Briant S. Young, managing and supervising director, Philip H. Koehler, business manager, A. J. Bechtold, distributing manager.

Full casts for its productions are being assembled as rapidly as possible by Hollycraft, which will devote its present energies to releasing weekly single-reel tabloids. Negotiations are pending with two well-known releasing agencies, but so far no contract has been signed.

Photographed the Smash.

It's rather a job to photograph a tree ten feetin diameter. It's still another big job to photograph it just as it crashes to the ground. However, that's what Frank Lloyd, Goldwyn director, managed to do up at Huntington Lake, where he has been taking scenes for "The Man from Lost River," and the incident forms a part of the picture.

Wally Reid Golf Hound.

According to information coming from New York, Wallace Reid, star of "Too Much Speed," at Grauman's this week, and Robert G. Vignola, director, both golf hounds, have hooked up in three distinct matches within the past month, over metropolitan courses.

From New York.

Headed by Wally Reid and Seena Owen, an assemblage of Paramount players at the New York studios will attend the Dempsey-Carpentier fray at Jersey City Saturday, according to advices received from New York yesterday. Five boxes have been reserved for the contingent.

Myron Selznick has announced that Ralph Ince will direct the screen version of John Galsworthy's play, "Justice," in which William Faversham will be starred.

Showing no ill effects from his recent operation for appendicitis, Sessue Hayakawa, noted Japanese star, arrived in New York Sunday, accompanied by Mrs. Hayakawa, known to the screen as Tsuru Aoki. Hayakawa says he has recovered fully from the operation, but upon advice of his physician he would take it easy for a few weeks. Among his plans is a call on President Harding, while later he is to play golf with S. Ring Lardner, humorist. He will also see the big fight.

Mme. Nazimova at Fight.

It's all very well to be a highbrow, says Mme. Alla Nazimova, but when it comes to a great fight like that between Messrs. Carpentier and Dempsey—well, "that's something else again," as Mr. Potash says.

All of which leads up to the announcement that Mme. Nazimova and her husband, Charles Bryant, are about to flit to New York to take a peep at the great sporting event.

ENGINEER DIES.

J. P. Taggart, Pioneer Los Angeles Mining Man, Suddenly Expires.

Joseph P. Taggart, pioneer Los Angeles mining engineer, died suddenly yesterday morning shortly after being rushed to the County Hospital from his residence, 256 North Belmont street. The cause of his death has not been determined, but is believed to have been ptomaine poisoning or acute indigestion.

Mr. Taggart, who for the past eight years has maintained an office in the Union Oil Building with Fay C. Lamb, came to California fifty-two years ago from Peoria, Ill. He has been actively engaged in copper and gold mining for the past forty years. He was 62 years of age. He leaves a widow. Arrangements for the funeral will be made later.

ESPEE IS REFUSED SWITCHING REHEARING

The two-zone switching plan recently approved by an order of the State Railroad Commission was upheld yesterday when the commission denied the Southern Pacific a rehearing in its South San Francisco case. The zone-switching controversy grew out of an attempt on the part of the Southern Pacific to get higher rates in South San Francisco. Later this city and Oakland were drawn into the fight. On May 13 the commission established two zones here in an order which embraced South San Francisco and Oakland. Traffic men here do not think the Los Angeles case will be reopened.

FUNERAL PLANS FOR MRS. ALBERS DELAYED.

Arrangements for the funeral of Mrs. Dora May Albers, who died Wednesday at her home, 342 South Flower street, are awaiting the arrival of her son, John C. Albers, superintendent of the Bishop mine at Bishop. Mr. Albers is expected to arrive here this morning. Mrs. Albers was the widow of John Albers, who died about two years ago. She came to California from Philadelphia in 1914. She leaves her son and a sister, Mrs. Sallie Reynolds, 248 South Flower street. The body is at the Bresee undertaking rooms. Mrs. Albers was 54 years old.

MAN IS FOUND DEAD ON DOWNTOWN WALK.

An unidentified man about 70 years old was found dead on the sidewalk opposite 126 East Second street last night. He was taken to the Receiving Hospital in the police ambulance, where nothing was found upon his person that would indicate his identity. He wore a black coat, khaki trousers, a dark hat, and new black shoes. He had gray eyes, grayish hair, was slightly bald, and of medium build. The body was removed to the McKellar undertaking establishment.

Child Shoots Self; Suicide Effort Hinted.

While playing in the front yard of her home at 2170 West Thirty-first street with children of neighbors last night, Amparo Maldonada, 15-year-old schoolgirl, shot herself through the upper left arm, according to the police, in a supposed attempt to commit suicide. Officers Farrant and Ayers of the University division rushed the girl to the Receiving Hospital, where she told Officer Farrant that the gun she used, a .32-caliber revolver, belonged to her uncle, Emilio Kosterlitzky, a special agent for the Department of Justice here and living at the same address on West Thirty-first street. She refused to give any reason for her act, the officers said.

Her uncle, they reported, said the girl had often threatened to take her life, but had never been taken in earnest. The girl took the revolver from under a mattress in her uncle's room, it is said.

Car Breaks Down Carrying Victim to See Surgeon

Colliding with an automobile driven by R. B. Marshall of Watts at the intersection of Stephenson and Child avenues last night, Harry [illegible] aged 17 years, of 3721½ Stephenson avenue, riding a motorcycle, was thrown heavily to the street. His skull was fractured and his right leg broken.

The "ambulance" from the Boyle Heights Police Station, a donated Ford truck, was hurried to the scene of the accident as fast as possible, but on the way into the Receiving Hospital with the injured boy, broke down, and Lieut. Graham and officers Chester and Davis were compelled to hail a passing machine to complete the journey to the surgeon. The boy was later transferred to the Clara Barton Hospital.

Amusements—Entertainments

CALIFORNIA THEATER— Main at Eighth
DEMPSEY-CARPENTIER FIGHT RETURNS
BY DIRECT WIRE SATURDAY, STARTING AT 11 A.M.
BY SPECIAL ARRANGEMENT WITH LOS ANGELES TIMES.
CALIFORNIA THEATRE MAIN AT 8TH
"Laugh Week"
VIVIAN MARTIN
in the Comedy Hit
"PARDON MY FRENCH"
and
BEN TURPIN
IN THE MACK SENNETT STAR COMEDY
"LOVE'S OUTCAST"
COMING SUNDAY
"COLD STEEL"
WITH KATHLEEN CLIFFORD AND J. P. McGOWAN.

MILLER'S THEATER— Main at Ninth
Only Two More Days
"DOWN HOME"
Irvin V. Willat Production. A Hodkinson Release
SPECIAL ADDED ATTRACTION
MARY PICKFORD
In "TOSS OF A COIN," A 1909 SCREAM

PHILHARMONIC AUDITORIUM— FIFTH AT OLIVE PICO 9464
TODAY and TOMORROW
AFTERNOON AND EVENING
CHILDREN FREE
When Accompanied by an adult.
"OVER THE HILL"
W. A. Clark's generous offer to Los Angeles children extended to last two days of picture's engagement.

MASON OPERA HOUSE— LAST THREE PERFORMANCES
CHARLES FROHMAN PRESENTS
Ruth Chatterton in "Mary Rose"
J. M. BARRIE'S BEST PLAY
Original New York Empire Theater Cast Positively Intact. Norman O'Neil's Special Incidental Music. Enlarged Orchestra and Chair. Prices: Eves. and Sat. Mat., 50c to $2.50. MATINEE TOMORROW.
COMIC OPERA SEAT SALE NOW
For Next Week's Production by the
CALIFORNIA OPERA COMPANY
Of Victor Herbert's Beautiful Three-Act Comedy Success,
"THE FORTUNE TELLER"
With Irene Pavlowska, Basil Ruysdael, Roy Atwell and "Sunkist Chorus"
Prices: Eves. and Sat. Mat., 50c to $1.50. Wed. Mat., 50c to $1.

MOROSCO THEATER— MATINEE TOMORROW
OLIVER MOROSCO PRESENTS
A GREAT BIG HIT!
BY PAUL ANTHONY KELLY
"3 FACES EAST"
WITH BERTHA MANN AND GAYNE WHITMAN
MATINEES, 10c to 50c. EVENINGS, 10c to $1.00
PHONE FOR SEATS—15343—PICO 971

ORPHEUM— SINGER'S MIDGETS
The Best in Vaudeville
Orpheum Circuit
MARMEIN SISTERS & SCHOOLER Dance and Music
DAVID LEE "Doing Well, Thank You"
JAS. B. DONOVAN & MARIE
SAMPSON & DOUGLAS Life of the Party
BUTLER & PARKER Don't Make Me Laugh
CONNELLY & FRANCIS Fun and Music
PIERLETT & SCOFIELD Helping Hubby
JUNE ELVIDGE "The Crystal Gazer"
Topics of the Day
Every Day at 2, 15c to $1; Every Night at 8, 15c to $1.50. Phones, 10417, Main 8920

NEW SYMPHONY THEATER— Bdwy. at 6th
MAURICE TOURNEUR Presents
"THE FOOLISH MATRONS"
By DONN BYRNE
With Hobart Bosworth, Doris May, Kathleen Kirkham, Charles Meredith, Manning, Wallace MacDonald.

HIPPODROME— Main St. at 4th
NOW SHOWING
WILLIAM RUSSELL in "CHILDREN OF NIGHT"
AND 5 ACTS VAUDEVILLE

GARRICK THEATER— Bdwy. at 8th
MARY PICKFORD in "THROUGH THE BACK DOOR"
FIRST TIME AT POPULAR PRICES.

GORE'S CAPITOL THEATER— Spring and Fourth
"210 7AG LAND"
FRIDAY NITE: CHORUS GIRLS' CONTEST.
ARMSTRONG'S BABY DOLLS

ALHAMBRA THEATER— Hill St. Bet. 7th & 8th
"THE MIRACLE MAN"
ALSO FIRST AUTHENTIC PICTURES OF "BROTHER ISAIAH."

GORE'S BURBANK THEATER— Main at 6th
HI JINKS REVUES Most Sensational Show in Los Angeles
Also 1 Week Only JACKIE COOGAN in "PECK'S BAD BOY"

NEW TONG WA... LOOMING H...

Oriental Slain by Mist... Local Chinatown.

Gunman Makes His Esc... High-Powered Car...

Victim Declared Not M... of Secret Society.

An angle of the tong war t... seventy-eight Chinese in jail ... land yesterday, developed in L... geles last night when Lung Sa... 37, a cook, paid with h... for resembling another Chi... thought to be Ah Juk of San... clsco.

Lung was shot four times ... back and neck while eating h... per in the front room of the M... Chung Company's store at 9... street. The murderer had ... the store but a moment befo... had inquired for Ah Juk, ... to be a Bing Kong tongman. ... Gan Hoy Toy, proprietor ... places, who, with two other C... were at supper at the same ... with Lung, started for the back ... to find Ah Juk when the str... who had been carefully scrut... Lung, suddenly produced an ... matic pistol and fired point ... at Lung from a distance of four ... five feet.

In the excitement that fol... the murderer dropped his gu... rushing from the place, leape... an automobile that had draw... to the curb on Juan street abo... last north of the store. Police le... that the automobile headed ... and although detectives assig... Chinatown spent the night lo... for the murderer, it was feared ... had gotten safely out of the ...

From what Detective Serg... Preiser, Finlinson and Stan... who examined a number of C... men at police headquarters, ... learn, the murderer is thought ... a member of the Suey Dong ... and had been sent to Los An... from San Francisco to pay u... scores with Ah Juk, a Bing ... tong man.

It is thought that, after inqu... at the Juan street place for Ah ... and after the proprietor had ... look for him, the murderer ... Lung, and because of the clos... ambiance between the latter ... Ah Juk, had concluded that the ... rietor had double-crossed him ... at his victim sat before him.

At the table with Lung, the ... man, at the time of the killing, ... Long Chong, a waiter who work... 99 Marchessault street, and ... boy, a Chinese boy. Both were ... frightened and leaped for the ... at the first shot. Officers Phi... and Button of the Chinatown st... ground them later, several bl... away, and it was from them ...

(Continued on Eleventh Page)

MULLEN...
QUALITY IN ME...
To Clos... or Not
That was the ... to deprive our ... a shopping da... employees the ... of recreation w... ly deserve!
But in thinkin... dered if our cu... help us to ma... noon a half ho... Saturday morn...
BROADWA...

Car Breaks Down Carrying Victim to See Surgeon.

Colliding with an automobile driven by R. B. Marshall of Watts at the intersection of Stephenson and Euclid avenues last night, Harry Bailey, aged 17 years, of 2721½ Stephenson avenue, riding a motorcycle, was thrown heavily to the street. His skull was fractured and his right leg broken.

The "ambulance" from the Boyle Heights Police Station, a dematured Ford truck, was hurried to the scene of the accident as fast as possible, but on the way into the Receiving Hospital with the injured boy, broke down, and Lieut. Graham and Officers Chester and Davis were compelled to hail a passing machine to complete the journey to the surgeon. The boy was later transferred to the Clara Barton Hospital.

...sements—Entertainments

...ATER— Main at Eighth

...ENTIER FIGHT RETURNS
SATURDAY, STARTING AT 11 A.M.
...GEMENT WITH LOS ANGELES TIMES.

"Laugh Week"
...VIAN MARTIN
...medy Hit
...Y FRENCH"
...URPIN
...NETT STAR COMEDY
...UTCAST"
SUNDAY
STEEL"
...RD AND J. P. McGOWAN.

...ER— Main at Ninth
...y Two More Days
...OWN HOME"
...t Production, A Hodkinson Release
SPECIAL ADDED ATTRACTION
MARY PICKFORD
...SS OF A COIN." A 1909 SCREAM

...UDITORIUM— FIFTH AT OLIVE
PICO 3434
...nd TOMORROW
...OON AND EVENING
...REN FREE
...companied by an adult.
...THE HILL"
...us offer to Los Angeles children,
...days of picture's engagement.

...AST THREE PERFORMANCES
CHARLES FROHMAN PRESENTS
...on in "Mary Rose"
...ARRIE'S BEST PLAY
...ge Production Intact. Norman O'Neil's Sp...
...Orchestra and Choir. Prices: Even. and Sa...
...MORROW.
...A SEAT SALE NOW
...OPERA COMPANY
...UNE TELLER"
...ynolds, Roy Atwell and "Bathing Beauties Chorus."
...$1.50. Wed. Mat., 50c to $1. (500 Seats at $1.)

...R— MATINEE TOMORROW
...MOROSCO PRESENTS
...T BIG HIT!
...L ANTHONY KELLY
...ES EAST"
...ANN AND GAYNE WHITMAN
...Sc. EVENINGS, 10c to $1.00
...SEATS—15243—PICO 271

...INGER'S MIDGET'S
...ID JAS. B. DONOVAN & MARIE LEE
..."Doing Well, Thank You"
...R & PARKER, CONNELLY & FRANCES
...ake Me Laugh, Fun and Music
...ELVIDGE, Topics of the Day
...ight at 8. 15c to $1.50. Phones, 16477, Main 977.

...HEATER— Bdwy. at 6th
...TOURNEUR Presents
...ISH MATRONS"
...DORE BYRNE
...Kathleen Kirkham, Charles Meredith, Mildred...
...Wallace MacDonald.
Main St. at 4th
...W SHOWING
..."CHILDREN OF NIGHT"
...TH VAUDEVILLE.
...Bdwy. at 8th
...THROUGH THE BACK DOOR"
...AT POPULAR PRICES.

...EATER— Spring and Fourth
...ARMSTRONG'S
BABY DOLLS

...ER— Hill St. Bet. 7th & 8th
...ACLE MAN"
...PICTURES OF "BROTHER, ISAIAH."

...HEATER— Main at 6th
Also 1 Week Only
JACKIE COOGAN
in "PECK'S BAD BOY"

Southern California Interests

Editorials—News—Business—Society—The Drama

The Los Angeles Times

VOL. XL. FRIDAY MORNING, JULY 1, 1921.—PART II: 14 PAGES. POPULATION [illegible]

NEW TONG WAR LOOMING HERE.

Oriental Slain by Mistake in Local Chinatown.

Gunman Makes His Escape in High-Powered Car.

Victim Declared Not Member of Secret Society.

As angle of the tong war that put seventy-eight Chinese in jail at Oakland yesterday, developed in Los Angeles last night when Lung Sam Jow, 45, a cook, paid with his life for resembling another Chinaman, thought to be Ah Juk of San Francisco.

Lung was shot four times in the head and neck while eating his supper in the front room of the Mee Wo Living Company's store at 802 Juan street. The murderer had entered the store but a moment before and had inquired for Ah Juk, known to be a Bing Kong tongman.

Bo Hoy Toy, proprietor of the place, who, with two other Chinese, was at supper at the same table with Lung, started for the back room to find Ah Juk when the stranger, who had been carefully scrutinizing Lung, suddenly produced an automatic pistol and fired point blank at him from a distance of less than ten feet.

In the excitement that followed, the murderer dropped his gun and, escaping from the place, leaped into an automobile that had drawn up in front on Juan street about 500 feet north of the store. Police learned that the automobile headed north on Main street, although detectives assigned to the case discovered spent the night looking for the murderer, it was feared that he had gotten safely out of the city.

Chief of Detective Sergeants Sam Finlinson and Slaughter, who examined a number of Chinamen at police headquarters, could not learn that the murderer is thought to be a member of the Suey Dong Tong that had been sent to Los Angeles from San Francisco to pay up old scores with Ah Juk, a Bing Kong tongman.

It is thought that, after inquiring at the Juan street place for Ah Juk and after the proprietor had gone to look for him, the murderer spied Lung, and because of the close resemblance between the latter and Ah Juk, had concluded that the proprietor had double-crossed him and had victim sat before him.

At the table with Lung, the dead man, at the time of the killing, were Yong Chong, a waiter who works at 808 Marchessault street, and Wai Loy, a Chinese boy. Both were badly frightened and leaped for the door at the first shot. Officers Phillips and Sutton of the Chinatown squad found them later, several blocks away, and it was from them and a few more proprietors that the police

(Continued on Eleventh Page.)

MULLEN & BLUETT

QUALITY IN MEN'S WEAR SINCE 1883

To Close or Not to Close

That was the question! Whether to deprive our customers of half a shopping day or to deny our employees the additional hours of recreation which they so surely deserve!

But in thinking it over we wondered if our customers wouldn't help us to make Saturday afternoon a half holiday by shopping Saturday mornings.

So beginning July 9th and continuing up to and including August 27th, this store will close at 1 o'clock Saturdays.

BROADWAY at SIXTH

COUNCIL VOTES TO SELL GARBAGE; PROTESTS VAIN

Hog Feeder May Haul City Waste Over Highways to Great Pens; Fight Looms on Permit.

Over the protests of President Workman and Councilmen Sanborn and Conaway, six members of the City Council yesterday afternoon voted in favor of the city's returning to hog feeding on August 1 for a period of ten years as a method of disposing of the city's garbage. Those whose votes were sufficient to pass a resolution instructing the Board of Public Works to accept the bid of G. W. Whitman of 96 cents a ton for the city's garbage to be used in feeding to hogs were Councilmen Criswell, Delorey, Farmer, Langdon, Mallard and Wheeler.

County Health Officer Pomeroy warned the Councilmen that the successful bidder for the city's garbage had not applied for a permit to operate a hog-feeding farm in the county, as it is proposed to do under the contract, and that if property owners adjacent to the proposed farm land leased by the successful bidder at the Reppto, formerly the I. W. Hellman ranch, near Montebello, should protest against the establishment of the hog-feeding station, there is a strong probability that the County Supervisors would not grant the permit.

It is expected that strong protests will be filed with the county Board of Supervisors against the granting of a permit to Mr. Whitman and his associates to establish a farm on which thousands of hogs may be fed with Los Angeles city garbage. The contractor proposes, unless he can make satisfactory arrangements with the railroads, to convey the garbage to the farm from the loading station in trucks. It will be necessary for these to travel miles over country roads to the farm, and this will be especially protested against by those who are opposing the establishment of the garbage farm.

CALLED STEP BACKWARD.

The return to hog feeding of garbage for a city of the present size and importance of Los Angeles was denounced yesterday afternoon as a step backward by those who took a prominent part in the battle several years ago, which resulted in the wiping out of the menace to health which existed when the city's garbage was carried in wagons to nearby farms.

Opponents of the hog-feeding proposition which was adopted yesterday afternoon by a majority of the City Council declared that the Councilmen who voted for the measure had given their approval to gambling in the city's garbage by Japanese and other promoters, who planned to collect it at the Montebello ranch, feed as much as possible to hogs there and then to retail the remainder over the county to such customers as could be found. Representatives of the successful bidder declared yesterday, on the floor of the Council, that such garbage as is found unmarketable will be buried as fertilizer on the ranch land.

WORKMAN FIGHTS DEAL.

President Workman of the City Council opposed, in vigorous terms, the accepting of the Whitman bid. He said:

"By approving of this bid, we are terminating our contract with the Pacific Reduction Company, and in case these contractors are unable to secure a permit from the county or are unable for any other reason to handle the garbage, the city will be in a terrible situation."

Councilman Conaway, who also opposed the resolution to approve of the bid, said: "The County Health Officer has told of the objections in the past to hog feeding in county farms, and if these people are given this contract without more careful investigation than we have made, I fear that the city is in for trouble." Councilman Sanborn took the same position as President Workman and Councilman Conaway.

The debate previous to the taking of the vote on accepting the Whitman bid was an exciting one. George J. Burns, an engineer, employed by C. H. Hopkins, A. B. Miller of Fontana and Fred Lewis of Spadra, whose bid of 60 cents a ton for the garbage was rejected, declared that the Whitman bid was being made on behalf of Japanese growers.

SANITATION FIRST.

"The presence of Japanese at the City Hall during these discussions," said Mr. Burns, "makes it very clear that this garbage of the city of Los Angeles will finally be handled by Japanese. Sanitation is the first necessity in this garbage disposal, and experience shows that it will take a file of soldiers to make the Japanese live up to the sanitary regulations."

Attorney Clare Woolwine, representing the successful bidder, declared that Japanese were not interested in the contract, though he said that the garbage might be sold by the contractor to Japanese or whoever else desired to purchase it.

Attorney W. A. Spalding, representing the Hopkins syndicate, declared that the Mr. Whitman and his associates, whose bid was accepted, had no equipment to handle the garbage, and he predicted that there would be complaints from all parts of Los Angeles county if the Whitman bid were accepted. Mr. Hopkins and his associates planned to transport the garbage to an 18,000-acre ranch in San Bernardino county and feed to hogs in a remote part of the great tract.

CAFE MEN THREATEN.

Previous to the discussion over the acceptance of the Whitman bid, there was read to the Council a letter from the Los Angeles Restaurant and Cafe Owners' Association warning the Councilmen that the restaurant owners will contend that they have a legal ownership of all garbage from their establishments and that they are prepared to maintain their right in the courts. Those opposing the approving of the Whitman bid yesterday maintained that the threat of the restaurant men meant more trouble for the city.

Councilman Criswell in urging the acceptance of the bid declared that the offer of 96 cents a ton for the garbage meant an increase in revenue to the city of $40,000 over the income obtained under the present contract with the Pacific Reduction Company, or a total of $400,000 for the period of ten years under which the Whitman contract is scheduled to continue. The city receives 51 cents a ton from the Pacific Reduction Company.

During the session yesterday afternoon, C. D. Crouch, representing the minority stockholders of the Pacific Reduction Company, asked to have read a communication he had filed recommending that the city secure an option on the plant as a means of protection to the health and safety of the city in case the hog-raisers were unable to handle the city's garbage, but the Councilmen would not permit the letter to be read nor were Mr. Crouch's efforts to address the Council successful. In his letter to the Council Mr. Crouch said:

"The city can be protected by leasing the reduction plant for a year, with an option to purchase, using it as a loading station and as a place for the demonstration of sanitary garbage and sewage disposal by accepting my offer to install, without cost to the city, a demonstrating unit in said plant.

"In the event that the hog-feeding bidder may become incapable of carrying out his contract or if legal action is started by restaurant and hotel interests to prevent the city and the contractor taking the valuable table wastes or the county takes steps to estop the feeding of hogs, the nuisance and expense to the city would be far greater than the cost of leasing the plant for a year under the plan suggested."

G. W. Whitman, the successful

(Continued on Fourteenth Page.)

TWO ARRESTED, THIRD ACCUSED.

Woman's Statement Proves a Boomerang for Her.

Said She Was Responsible and an Indictment Follows.

Case is Outgrowth of Sale of Apartment Units.

Statements said to have been made by Miss Natalie Bernstein, formerly assistant manager in the sale of co-operatively-owned units of the Figueroa Arms Apartments, that she and not an other was responsible for the asserted repeated sales of certain units, resulted in her arrest yesterday on a grand jury indictment charging embezzlement.

Henry M. Loud, previously accused, also was arrested under the same indictment. A. St. Clair Bailey, said to have been one of the principals in handling the co-operative selling of apartment units, also was indicted. He was not arrested, as he is now believed to be out of the State.

Miss Bernstein and Loud were arraigned before Judge Reeve. After waiting some time the young woman's friends furnished $1000 cash bail and she was released until the case comes up for entry of plea. Loud was arraigned and taken to the County Jail in lieu of bail of $2000. Loud was arrested by Detective Contreras of the District Attorney's office and Miss Bernstein was taken into custody in a downtown office building, where she is employed as a stenographer, by Haj Bland and Detective Contreras. The young woman protested that her arrest was interfering with her work.

Loud had previously been accused. During his hearing in justice court, Miss Bernstein, according to Dep. Dist.-Atty. McCartney, who conducted the case before the grand jury, testified that she was responsible for the arrested man's offense. In the indictment the two are accused on two counts of embezzlement, one of obtaining money under false pretenses and one of grand larceny. It is charged that the two and Bailey sold an apartment of the Figueroa Arms to J. M. Jacques on Aug. 6, 1920, receiving $1250 in cash, and later sold the same one to C. A. Bryant, a bailiff in Judge Houser's court, receiving $1000 in cash. The latter asserted sale was on October 28, last, it is charged. The apartment is located at Forty-first Drive and Figueroa street.

M. F. Shannon and Thomas A. Wood appeared as attorneys for Miss Bernstein.

McELVAINE FUNERAL IN SAN BERNARDINO.

MASONS TO CONDUCT RITES FOR POLITICIAN WHO DIED IN NORTH.

Funeral services for Jefferson McElvaine, for twelve years a member of the State Board of Equalization, who died suddenly yesterday morning in Sacramento, will be conducted in San Bernardino under the auspices of the Masons either Monday or Tuesday, members of the family stated last night. The exact day and hour of the rites will not be decided upon finally until the body, now in transit, has arrived in this city.

Mr. McElvaine went to Sacramento a few days ago to represent a client before the Board of Equalization and was expected to return to his home at 600 North Heliotrope Drive within a few days. At the time of his death he was in the house of his brother, W. A. McElvaine.

He was born and reared in San Bernardino county and celebrated his fifty-ninth birthday last Monday. Death was attributed to heart trouble.

Ever since reaching maturity he had been in politics and during virtually all of that time was in public office, having served as City and County Assessor of San Bernardino before being elected to the board from the Fourth District. Upon retiring from public life he became a broker and tax expert in this city.

Mr. McElvaine leaves a widow, Mrs. Charlotte McElvaine; two sons, Glenn and Ralph McElvaine; a sister, Mrs. Jennie Knapp of San Bernardino; and four brothers, Frank, John and Charles McElvaine of San Bernardino, and W. A. McElvaine of Sacramento.

He was a Mason, an Elk and a Woodman.

IN THE SUNDAY TIMES.

CARPENTIER OR DEMPSEY?

A GREAT FIGHT—A GREAT STORY.

Every phase of the big international contest, every blow as it is delivered, every bit of the vivid drama of the struggle to be portrayed by unrivaled staff of The Times correspondents at the ringside.

HELLO BILL! WELCOME TO THE B.P.O.E.

Elk herds from all over America heading toward Los Angeles. Great convention program mapped.

THE EARLIEST WEAPONS IN HISTORY.

And the latest and all those in between are shown in a full rotogravure page of pictures of the immense Otis arms collection just installed at the County Museum. One of the greatest collections in the world.

THE SUMMER GIRL IN HER NEW BATHING SUIT.

Is only one of the revelations made about Long Beach as a vacation play place in two big rotogravure pages of snappy pictures from the famous resort. If you've never been in Long Beach these pictures will make you go.

ARE HARD TIMES COMING OR GOING?

Is Los Angeles going to keep on being the only white spot on the map? Authoritative facts and figures in The Times industrial section.

A MYSTERY STORY BY WILL PAYNE.

In the Illustrated Magazine. It's stuffed with other good vacation reading besides.

Faces Dual Embezzlement Charges.

Miss Natalie Bernstein and Detective Contreras.

Declares Forty Thousand Failed to Satisfy Wife.

"She wanted more money than I could give her," Benjamin F. Blum declared in Judge Summerfield's court yesterday, where he was granted a divorce from Mabel Jean Blum.

"I spent $40,000 on her in seven months," he continued, then added that his wife would not live with him.

Mr. Blum offered in evidence a letter written to him by his wife, which read in part:

"Honey, dear, how could you accuse me of such a thing?" (this had reference to the report that she had been seen with other men.) "I don't see how you can link his name and mine together. After all, maybe true love can endure regardless of the jolts it gets."

Nine Submarines From Atlantic Reach Port Here

Coming all the way from Fall River, Mass., nine new submarines of the R type arrived at Los Angeles Harbor yesterday afternoon. The submarines arriving were the R-1, 2, 3, 4, 5, 6, 7, 8 and 10. They were convoyed by the tender Camden.

Capt. Amon Bronson, commander of the Submarine Base, stated last night that the submarines will remain in Los Angeles Harbor until August 1, when they will proceed up the coast on their way to Pearl Harbor, where they will be based permanently.

The submarine F-3, which was disabled recently off Monterey and towed into port, probably will be placed on dry dock at the plant of the Los Angeles Shipbuilding and Dry Dock Company early next week, it was announced last night. She will undergo extensive repairs.

SUPER-SERVICE ON FIGHT.

"Times" to Give Most Complete Returns Attempted Here on Ring Bout.

The Times tomorrow will give the most complete heavyweight world championship fight service ever undertaken here. Anybody in town who wants to follow the battling and does not know how the fight is progressing will be deaf and blind.

The story of the fight, blow by blow, augmented between rounds with comments of the battery of fight experts employed by The Times at the ringside in Jersey City, will constitute the service, and the public will get it just as rapidly as telegraphers can click the words.

This service will be given at a score of theaters, restaurants and stores, and at a special program at Los Angeles Harbor; it will be shouted six or seven blocks down Broadway from a magnavox, electrical voice-throwing machine, to be located at the Times Building, and it will be sent by radio-telephone to ships and islands within a radius of 500 miles.

TO RE-ACT BOUT.

Fight fans at the harbor will witness a unique method of transmitting returns. Two skilled boxers on a platform in front of the Daily News office will re-act every blow and sidestep Dempsey and Carpentier make in the ring at Atlantic City. The crowds thus will see a replica of the big fight with all its blows, knockdowns and knockout, if there is any. The boxers will be prompted to their part by a voice reading The Times fight-by-rounds service fresh from the wire. In addition a magnavox, donated by the Victor Phonograph Company, will tell the details of the fight to those too far distant to see the boxers.

The magnavox at the Times Building will be arranged so that the voice may be heard on Broadway as far as Seventh street. The machine with its equipment will be donated by the Electric Lighting Supply Company. The magnavox is a super-megaphone, and has been used by ex-President Wilson and other public men in making addresses to vast out-of-door audiences.

RADIO SERVICE.

The radio-telephone service will be sent by Radio Engineers Arno Kouge and A. H. McClelland from a building in Los Angeles. It will be picked up by the United States battleships in Los Angeles Harbor, ships at sea and by stations on Catalina and other islands off the Southern California coast.

The basis of the service, of course, will be the detailed story of the fight by rounds, blow-by-blow, with every incident briefly told over a special wire from the ringside to The Times. This will be augmented by the full day and night Associated Press reports received at The Times Building and the reports from special writers, which will be sent over special wires directly into The Times office. From these reports the bulletin service will be compiled and relayed over special telephone wires to the theaters, hotels and stores and over the radio-telephone and by the magnavox machines.

Harry Carr, The Times' special writer in the East and formerly sporting editor of The Times, will head the list of experts to give their opinions from the ringside. There will also be special articles telegraphed by Ray Pearson, Chicago's foremost boxing authority; Percy Hammond, Harry Newman and "Eye-witness."

BULLETINS AT THEATERS.

The following motion-picture theaters will receive bulletins from The Times' special fight wire: Grauman's Million Dollar, Grauman's Rialto, Tally's Broadway, Clune's Broadway, Miller's, Kinema, Symphony, Superba, California, Alhambra and Mission.

The Ambassador, Alexandria and the Blue Bird cafe at the Hayward Hotel will get a special Times fight-bulletin service and will have special fight luncheons.

In addition, Times fight returns will be available at the F. B. Silverwood store, Sixth street and Broadway, and at Desmond's, Sixth and Spring streets. At those stores The Times returns will be posted in windows and in addition will be given through megaphones.

The service also will be bulletined in the window of A. S. Spalding & Company's store at 422 South Broadway, in the pool room and lobby of the Lankershim Hotel, at the Courcelle cafeteria and at the Marcelle cafe.

DIES HEROINE'S DEATH IN FIRE.

Eastern Woman Loses Fight Against Forest Blaze.

Cultured New Yorker's Body Almost Untouched.

Home Saved, but Life Given in Unequal Struggle.

Undaunted pluck in making her way alone in the West yesterday brought death, and a heroine's death, to Miss Ida Greenfield, a cultured New York City woman. Her body was found by searchers in the mountains back of Placerita Canyon, near Newhall. Miss Greenfield, a homesteader in California, was an attorney-at-law in New York.

Forest fires had burned a wide tract about Miss Greenfield's homestead, and she had died while fighting the flames. When Constable Hitchcock of Newhall and his party reached the spot they found many evidences of the woman's battle. She had set back fires to protect her little mountain, and she had uprooted brush and chopped down small trees. In her fight she had no water in sufficient quantity to aid her.

DIES OF EXHAUSTION.

Miss Greenfield's body lay on a plot of burned grass. Yet her hair and clothing were not burned, nor even scorched, but her skin was blistered from the excessive heat. She had fallen with her arms over her head; her hair, loosened in her labors, hung about her shoulders. At her side lay a shovel. Constable Hitchcock and W. G. Noble, undertaker of San Fernando, who holds the body, declared she had died from exhaustion.

Yet Miss Greenfield's efforts to save her home had been successful; the flames had swept by and torn on down the canyon, devouring every tree and bush in their way. The fires were extinguished by the constable's party.

Miss Greenfield had a heroine's part in the extensive forest fires of last summer. Then she was living on her homestead, 160 acres near the summit of the mountain, and she fought the fires alone for several days and did not leave until all danger had passed. In the smaller fires of yesterday she had ample opportunity to escape down into the canyon and to Newhall, ten miles away.

LEFT LOS ANGELES.

When the people in Newhall yesterday morning saw smoke in the hills they thought of Miss Greenfield. In the last few months she has been living in Los Angeles, at 218 West Eleventh street. But her friends learned that earlier in the

(Continued on Fourteenth Page.)

PRICE OF MILK TO BE REDUCED.

Cut of Cent Per Quart and Pint Effective Today, Company Announces.

The Southern California Milk Producers' Association in conference with representatives of the milk-distributing agencies yesterday agreed to make reductions in the price of milk that should bring down the price to the consumers materially. The present wholesale price is $4 per 100 pounds and the producers agreed to reduce this to $3.60.

The Los Angeles Creamery Company last night announced that beginning today it will pass the reduction on to the consumer. After that date there will be a 1-cent reduction in the price of both quarts and pints of pasteurized milk. This will mean quarts at 15 cents and pints at 8 cents.

R. M. Smith, secretary of the Los Angeles Creamery Company, said the price of raw milk, which sells for about 20 cents, probably will not be reduced, for it is obtained from only a few dairies.

The Southern California Milk Producers' Association supplies from 40 to 50 per cent of the pasteurized milk consumed in Los Angeles.

BULLOCK'S LEASE WILL BE SETTLED.

Retiring Council to Express Popular Will Through Action at Closing Session.

The present City Council will hold its final session today. The new Council will assemble for its first meeting next Tuesday at 10 a.m.

One of the last acts of the present Council at this morning's meeting will be the adoption of the necessary ordinance to carry out the wishes of the voters expressed at the May 3 primaries, that Bullock's be permitted to maintain a bridge structure over St. Vincent's Place, and that during the period of thirty-four years, covered by Bullock's lease, the owners of the store pay to the city a donation of $12,000 a year.

A new ordinance granting Bullock's the necessary permit will be presented to the Council by City Attorney Stephens, and it will be adopted, following, which there will be presented and adopted, a contract fixing the time of the $12,000 payment to the city.

"Store Closed at 11 p.m. Saturday During July and August."

NEW VICTOR RECORDS

The July List on Sale Today

Popular Songs—

18784—"Wait Until You See My Madeline" Victor Roberts
85c —"Peggy O'Neil" Victor Roberts
18748—"Pucker Up and Whistle" Billy Murray
85c —"Home Again Blues" Allen Stanley
18763—"Hold Fast in a Baby's Hands" Henry Burr
85c —"Nobody's Rose" William Robyn
18767—"My Old Kentucky Home" Ford Hanford
85c —"Down in Arkansaw" Ford Hanford

Dance Records—

18766—"Just Keep a Thought for Me"—Fox Trot All-Star Trio
85c —"I Like It—All By Myself"—Fox Trot All-Star Trio
18745—"Crooning"—Fox Trot Benson Orchestra
85c —"I'll Keep on Loving You"—Fox Trot Benson Orchestra
18761—"The Legend"—Medley Waltz J. C. Smith's Orch.
85c —"Mello 'Cello"—Waltz J. C. Smith's Orch.

Vocal and Instrumental—

55138—"Going to Marry 'Arry on 8th of January" Sir Harry Lauder
$1.50—"O'er the Hills to Ardentany" Sir Harry Lauder
64247—"Monastery Bells" Merle Alcock
$1.00—"It Was the Time of Lilac" Elsie Baker
18755—"Salut d'Amour"—Whistling Margaret McKee
85c —"Invitation"—Waltz Margaret McKee

Red Seal—

"Gypsy Airs" No. 1 Jascha Heifetz—$1.75
"Turkish March"—Piano Olga Samaroff—$1.25
"Prelude in G Sharp Minor" Rachmaninoff—$1.25
"Serenade" Mabel Garrison—$1.25
"Melody in A Major" Fritz Kreisler—$1.25
"An Open Secret" Francis Alda—$1.25
"Beneath the Moon of Lombardy" John McCormack—$1.25

Mail your order if not convenient to call. All mail orders given prompt attention. Complete list on request.

FRANK J. HART
SOUTHERN CALIFORNIA MUSIC COMPANY
332-334 SOUTH BROADWAY, LOS ANGELES
Long Beach Riverside San Diego

The People and Their Daily Troubles

Elizabeth Jordan's Column.

"THE HOSTESS HELPER."

Miss Blank has the reputation of being the best "dinner talker" in her set. She is always in good spirits; her viewpoint is always interesting and is vividly presented. Naturally she is in great demand as a guest at the homes and tables of her friends. It is said of her that she can make any dinner a success, no matter how incongruous are the human elements around the table. Her sympathy, her tact and understanding win the immediate confidence and liking of strangers.

THE HOSTESS HELPER'S JOB.

The other night, among a little group of her intimates, she indulged in a surprisingly frank revelation of the secrets of her success.

"The thing that started me off," she began, "I mean the thing that encouraged me to make a study of the art of dining out, was something I discovered about a well-known English woman. This woman had a fine social position and was very charming, but she also was very poor. Nevertheless, she went to all the smartest dinners in London and she was always charmingly dressed.

"I used to wonder how she could afford her lovely gowns. One day I learned the secret. I learned that she was actually paid to go to dinners and to help the hostess to make them successful. Her price was twenty guineas—about $100 in our money—and the hostess always sent for her and sent her home in a limousine.

ONE DINER'S METHODS.

"After that I watched her methods. The more I watched her the more I admired her. She was absolutely unique. A dinner simply could not fail if that woman was at the table. I began to see how vitally helpful to any hostess such a guest would be. For she not only talked and sparkled. She not only amused and entertained. She smoothed out any awkward moments that came up. she covered any faux pas that was made. In short, she was a pioneer in a new field of occupation for women, and she more than earned every penny that was paid her.

"I began to see what a woman like that would mean at home. I decided that I myself would become that kind of guest. I was not doing it for money. Fortunately for me I did not need the money. It simply meant a kind of career. I decided to take my social obligations as seriously as if I were being paid for living up to them. I decided to make myself an unofficial 'hostess aid,' wherever I went, and I immediately began a course of training to fit me for my self-appointed job.

"I knew I wasn't half as clever as the Englishwoman. I realized that I must do a lot of preliminary work, if I wanted to succeed.

"I went to work very seriously. I got a big note book and first of all I wrote down in it the notes of the best stories I knew, the most amusing incidents I saw or heard, the most striking things I read in the newspapers. I go around so much that I had an immense amount of material. My note-taking system keeps all this material fresh and I am constantly adding to it.

"Also, I am constantly developing my system. Every night before going to a dinner I look over my note-book and make a little list of the things I think will interest the guests at that dinner. For I make a point of knowing who my fellow-guests at dinners, luncheons or house parties are to be.

"If they are strangers to me I find out all I can about them—all the hostess can tell me. Then, when I meet them, and show that I know about them, they are immediately flattered and friendly. Half my effect is already won.

"Subconsciously, now I regard this sort of thing as my life work. Possibly it isn't a very high or worthy one. But at least I am helping to raise the social average. Nowadays the average guest does not half try to make herself agreeable. She doesn't think of helping her hostess. She expects to be amused and interested herself. Most men have always been like that and most women in society are following their example. A little "helper to the hostess" certainly fills a need.

LETTERS TO "THE TIMES."

Cars Not Popular.

LOS ANGELES, June 24.—[To the Editor of The Times:] The letter addressed to the public by Mr. Kuhrts, general manager of the Los Angeles Railway Company, on the subject of "safety cars" appearing in recent issues of The Times is a matter of more than passing interest to citizens of Los Angeles.

Mr. Kuhrts informs us that labor leaders from other cities are circulating petitions for the enactment of an ordinance making the use of safety cars unlawful in Los Angeles. Mr. Kuhrts dwells at some length on the advantages of the cars, and points out in particular that step accidents on them rarely occur. Those who are circulating the petitions deny that they are doing so in the interest of union labor, and claim their movement to eliminate these cars from our streets has received the indorsement of many citizens and several organizations interested in the development and welfare of Los Angeles.

If there ever was an issue before the public upon which positive opinions of approval or disapproval were held in advance of the presentation of arugments for and against, it certainly is this question of the safety car as now designed and now in use. Any person who has to ride on these cars every day, knows all about their advantages and disadvantages. Mr. Kuhrts may present statistics without end setting forth the decreased number of "step accidents," but that is not enough to alter one's dislike for these cars.

The safety cars now in use are not popular with the traveling public, and Mr. Kuhrts should be well aware of this. To the knowledge of the writer, movements and petitions have been started before against these cars, but the parties who started them were induced by officers of our Los Angeles Railway Company to discontinue them on one pretext or another. Meanwhile, the feeling against these cars has been increasing until it now appears the matter is coming up before the voters for decision as it should have at our recent election. Mr. Kuhrts and his associates will recall that the voters of Los Angeles stood by the street car company a few years ago and eliminated the jitney bus competition. Now if the public takes matters in their own hands and dictates the specifications and design of the street cars we want to ride in, our railway company should acquiesce, and it can look with confidence for adequate protection to the Railroad Commission.

It is to be hoped the petitions are not directed against the one-man operation part of it, or to desirable safety door and step features. Apply these two advantages to the standard cars with double trucks and the two open sections already in use and to new equipment of the same kind as acquired and I think Mr. Kuhrts will encounter no objection from the public in general.

J. B. SMITH.

Seek Quietude.

LOS ANGELES, June 25.—[To the Editor of The Times:] Libraries and churches usually stick themselves in the business center, where property is the most valuable, and thus stick the people for useless cost. The Public Library building should be put at least a mile from its present location and far from the madding crowd" of Sixth-street Park. Of course, this would be a disadvantage to the peripatetic philosophers of the park benches, who camp there in fair weather, and cross over to the library to get in out of the rain and cold weather. Furthermore, it depends upon the terms by which the city acquired the park grounds. If for park purposes only it would be illegal to put the building there. Yet, there is a "precedent" in renting Griffith Park to a movie "magnet" and the library would have no occasion to cut down trees and deface the scenery, as was done in that instance.

The building might be placed in the old Plaza—the historic center of our city. But there it would also interfere with the vested rights of the peripatetic orators of the Latin quarter end of the city. Perhaps it would be better to place it upon Fort Hill or beyond on the foothills. Perhaps real estate is cheaper there. If not, a site could be condemned for public uses, the same as for a railroad. This would be inconvenient for the mov of flimsy novel readers, but their loss would be a benefit to the public.

J. M. SCANLAND.

About "Healers."

LOS ANGELES, June 26.—[To the Editor of The Times:] Mr. Woolwine, the District Attorney, is in great error in his denunciation of Brother Isaiah, and of the City Council that sees fit to permit use of Exposition Park for divine healing purposes. The District Attorney evidently was moved to his outburst by the death of a crippled boy at Brother Isaiah's feet. Mr. Woolwine should not be so tender hearted; for what is the death of one child where the welfare of so many thousands is at stake? What does it matter if one little boy dies at the feet of the man that has cured hundreds of incurable ills, put the medical profession to shame, to say nothing of osteopaths, chiropractors, Chinese herb doctors, etc., and to the shame, no doubt of the Twelve Apostles? And anyway, the child probably was better dead.

The City Council represents, as it should, the spirit that appears to move the community. Los Angeles has tested "miracle men," but the results, if there were any, unfortunately have been forgotten. But it is only just that any newcomer, who may profess powers superhuman, be given a chance to demonstrate them. That Brother Isaiah has done things that all the skill of surgery and medicine have failed to do is proven by eyewitnesses of unquestioned veracity. Mr. Woolwine, as an attorney, should know the value of evidence. If Brother Isaiah grows a leg where one was amputated by a train wreck Mr. Woolwine doubtless would scoff. He evidently is void of the true principles of Christianity. The City Council's wisdom was evidenced only the other day by the passage of an ordinance that will make illegal smoking in a taxicab, and yet Mr. Woolwine calls "boobs" to these broad-minded men. What we need is a District Attorney thoroughly familiar with and atune to astrology, spiritism, faith healing, dream interpretation and fortune telling by tea grounds; in short one sympathetic with the quickening spirit of our progressive community.

THOMAS GILMAN.

Praises Brother Isaiah.

LOS ANGELES, June 25.—[To the Editor of The Times:] In defense of "Brother Isaiah" and the poor afflicted people whom Mr. Woolwine calls "nuts and simpletons." If "Brother Isaiah" did only cure one of these "nuts" it seems to me it would be worth all the trouble Mr. Woolwine and other city officers had been to. "Brother Isaiah" works without money or price. I say success to all who seek health in the name of our great Healer, Jesus Christ.

A. M. HOWARD.

GASOLINE ALLEY—VETOED

QUESTIONS ANSWERED.

[Any reader can get the answer to any question by writing The Los Angeles Times Information Bureau, Frederic J. Haskin, Director, Washington, D. C. This offer applies strictly to information. The Bureau cannot give advice on legal, medical and financial matters. It does not attempt to settle domestic troubles, nor to undertake exhaustive research on any subject. Write your question plainly and briefly. Give full name and address and inclose two cents in stamps for return postage. All replies are sent direct to the inquirer.]

Question: Have railroad employees any representation on the Railroad Labor Board? If so, which one got the increases in wages granted to common laborers of last year?

M. M.

Answer: The United States Railroad Labor Board is composed of three representatives of the public, three representatives of railroad management and three of railroad employees. The wage increase of July 20, 1920, was made by the Railroad Labor Board, and all members of the board participated in the decision. In the proceedings at that time and in the more recent controversy over proposed wage reductions, the shop crafts were represented before the Board by B. M. Jewell, president railroad employees' department, and the maintenance of way men were represented by E. F. Grable, president of the brotherhood of that group of workers.

Q.: Where do the best crabs come from?

J. M. E.

A.: The Chesapeake Bay blue crab, the largest specimen found along the Atlantic Coast is considered the best. While these crustaceans were very plentiful a few years ago, it is becoming evident that unless a "closed season" is declared, they will become as rare and high priced as terrapin. The little pea crabs, found within oyster shells, are considered a delicacy, while the cancer magister, the large crab of the Pacific Coast, is extensively used for food in that part of the country.

Q.: What does "backwardation" mean?

A. M. P.

A.: This is a term used on the London Stock Exchange. A man sells stocks which he does not possess, promising delivery on a certain day. If at settling time the stock has not gone down to a point where he can make a profit on the transaction, he sometimes makes an arrangement with the purchaser of the stock whereby delivery is deferred, paying for the privilege an agreed amount of interest known as backwardation.

All gain—no penalty

HERE is a food that nourishes and strengthens, without taxing the stomach or clogging the digestion.

Grape-Nuts

has been famous these many years because of its splendid nourishment and the quickness and ease with which it is digested.

Delightful to taste, and ready to eat from the package

"There's a Reason" for Grape-Nuts

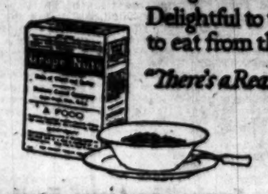

Made by Postum Cereal Company, Inc., Battle Creek, Michigan.

The "BIG SALE" is on

Walk-Over Semi-Annual Reductions

Many of the Walk-Over Styles for Men Included in This Sale Have Just Been Received

$5.85 to $10.85

3804—Mahogany Brown....$5.85
3803—Dark Brown Calf....$6.75
3805—Dark Brown Brogue..$7.85

3700—Plum Calf (soft toe)..$9.85
4460—White Nubuck, vamp saddle.....$9.85
4450—White Nubuck, plain toe.....$9.85
3500—Cherry Tan, plain toe..$9.85

This is the one big sale of the season.

It's the sale Walk-Over wearers wait for and always profit by.

It's the big semi-annual reduction sale of Walk-Over high and low shoes—the recognized shoe standard the world over.

Being a Walk-Over sale at the Walk-Over Shops you can count on getting Walk-Overs at a genuine saving.

3843—Dark Brown Blucher.....$6.85
3547—Russia Calf..$10.85

3802—Dark Brown..$6.85
3801—Cherry Tan..$7.35

Only a few of the styles are pictured in this ad.

STORES IN LOS ANGELES PASADENA LONG BEACH SAN DIEGO BAKERSFIELD

JESBERG'S WALK-OVER SHOPS
612 SO. BROADWAY for Men and Women
359 SO. SPRING ST. for Men

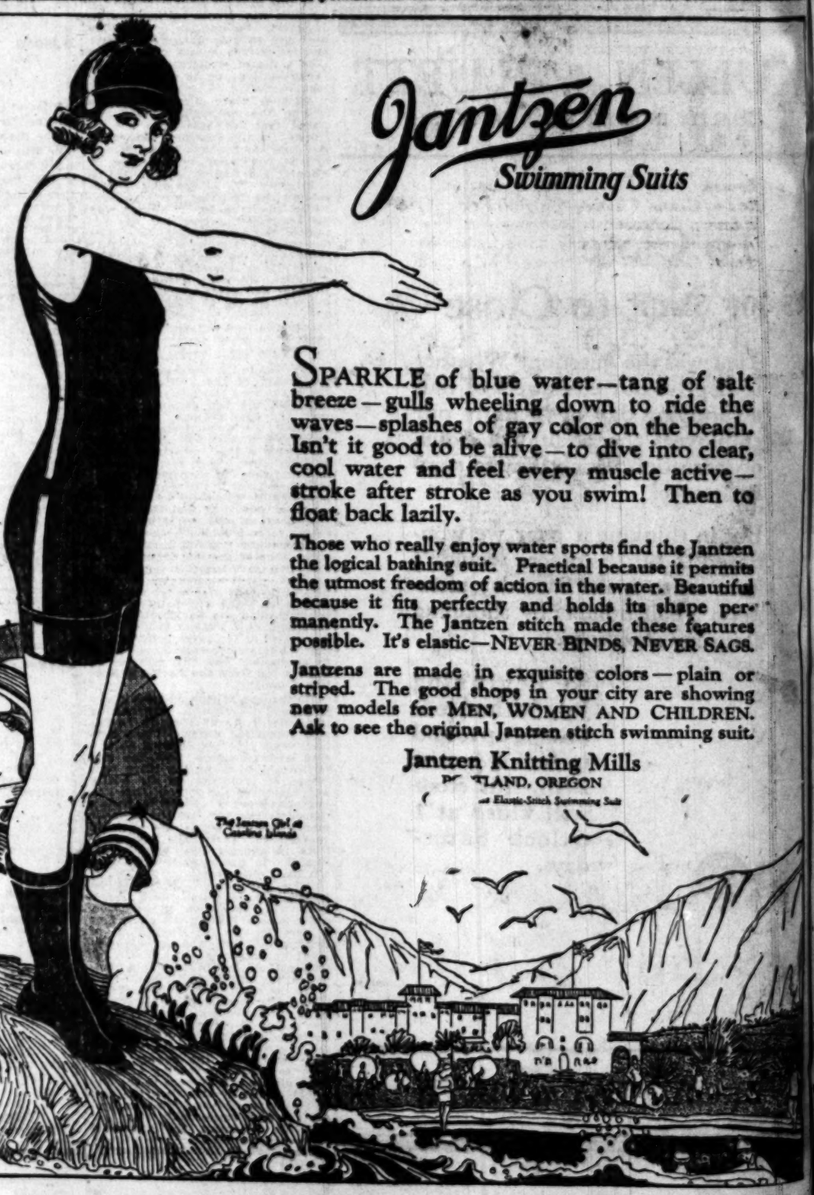

★ Cali... Greates...
(WOO...
Pu... Ju...
Sky Carnival... Rodeo—500 ... Dempsey-Car... Electrical Par... La Fiesta and...
Ju...
"Building of an E... Stupendous Produ... Community Singi... "Visualized Versi... Showing Magnific...
Ju...
Review Army-Nav... Rodeo Grand Fina... Western Contestan... Independence Saf... Mardi Gras—Stre...
25,000 SEATS— TENT CIT...
Admission $1.00 to all attrac...
"Hippy" Burm... and 500 Wor...
BURB... ★ July...
Follo...
Odorless Gas Heat Means Health
See the Lawson Odorless demonstrated by Edwa... & Dept. Stores

...on the transaction, he sometimes makes an arrangement with the purchaser of the stock whereby delivery is deferred, paying for this privilege an agreed amount of interest known as backwardation.

...penalty

...ERE is a food that nour-
...ishes and strengthens,
...hout taxing the stomach or
...ging the digestion.

...rape-Nuts

...been famous these many
...s because of its splendid
...rishment and the quick-
... and ease with which it
...gested.

...ghtful to taste, and ready
...t from the package

...e's a Reason" for Grape-Nuts

...ny, Inc., Battle Creek, Michigan.

...en

...ming Suits

...cer—tang of salt
...town to ride the
...lor on the beach.
... to dive into clear,
...y muscle active—
...a swim! Then to

...sports find the Jantzen
...cal because it permits
... the water. Beautiful
...holds its shape per-
... made these features
...RINDS, NEVER SAGS.

...e colors—plain or
...our city are showing
...N AND CHILDREN.
...stitch swimming suit.

...g Mills
...GON

★ See ★ California's Greatest Spectacle

(WOODLAND HEIGHTS)

at

Burbank

JULY 2-3-4

20 COLOSSAL FEATURES

200 THRILLING AND STUPENDOUS EVENTS

Program

July 2

Sky Carnival—Mimic Air Battle
Rodeo—500 Riders—$10,000 Prizes
Dempsey-Carpentier Fight Returns
Electrical Parade—200 Floats
La Fiesta and Street Dancing

July 3

"Building of an Empire," by Actors' Equity
Stupendous Production—5000 Actors
Community Singing—Chorus 5000 Voices
"Visualized Version of the Bible"—First Showing Magnificent Film on 6 Screens

July 4

Review Army-Navy Encampment on Grounds
Rodeo Grand Finals—$10,000 Prize Awards
Western Contestants Reviewed in Arena
Independence Safe-and-Sane Celebration
Mardi Gras—Street Carnival—Confetti

25,000 SEATS—200 ACRES GROUND
TENT CITY FOR 10,000

Admission $1.00 to all attractions. 20 min. car service on P. E.

"Hippy" Burmeister on "Cyclone" and 500 World's Best Riders

at

BURBANK

★ July 2-3-4 ★

Follow the Star

Odorless Gas Heat Means Health
See the Lawson Odorless demonstrated by Edwd. A. Dept. Stores

New Stomachs for Old
Eat What You Like and Be Happy

F. E. CHAMBERLAIN, New Zealand Herbalist, 323 West Eighth St.
Hours: 9 to 5; Saturday, 9 to 6.
Twenty-one Years in Los Angeles.

CLUB CAMPAIGN GAINS IMPETUS.

Many Pledges Reported by All-Year Workers.

Popular Subscription Drive Now is Planned.

McMillan Tells of Results Gained Years Ago.

The $300,000 annual fund which the All-Year Club of Southern California is raising for the advertising of the Southland was increased yesterday by $26,667.50. This sum in pledges was reported at the daily luncheon meeting at Jahnke's Tavern by the captains of nine of the teams engaged in the drive. Other captains reported by telephone that they had a large proportion of their quotas signed up and could be expected to make complete reports today.

Drive Director Harry M. Haldeman and the others associated with him in the intensive effort toward securing the All-Year Club's fund, believe that the campaign has struck its stride and that increasingly good reports may be counted on for each succeeding day.

On account of the triple holiday over the Fourth, it was decided to hold the final meeting of this week at noon today, abandoning the session scheduled for Saturday on account of the number of people leaving town on that day, and to call the next meeting after today for Wednesday noon, July 6. The captains are to complete their work as far as possible today and then it is hoped that final returns will be in by next Wednesday.

TEAMS REPORT.

The nine teams that turned in pledges yesterday reported as follows: Team No. 1, W. J. Dodd, captain, $3475; team No. 2, W. W. Woods, captain, $150; team No. 3, Glen W. Duncan, captain, $3500; team No. 4, Charles Bergin, captain, $2500; team No. 5, Clem S. Glass and J. C. Hammond, captains, $955; team No. 9, G. A. Sholem, captain, $5987; team No. 15, Wholesale Dry Goods Association, $2500; team No. 16, Andrew Mulle, captain, $600, and team No. 22, W. L. Carver, captain, $950.

These returns show that team No. 9 is well in the lead in the amount of subscriptions turned in, with a total of $13,225 collected by the workers who are assisting G. A. Sholem, while team No. 5 still holds its commanding position in percentage. Clem Glass and his coworkers are well over their quota and are still on the job.

Team Captain W. W. Dodd in reporting subscriptions of $3475 yesterday, said that he wished to give much of the credit for the showing of his team to R. A. Thielen of the Hammond Lumber Company. Mr. Thielen, he reported, had made fifty-two calls and had secured personally $3025 in pledges.

With the returns of yesterday, $42,715.49 is now in the hands of the All-Year Club committee in signed pledges, in addition to the pre-campaign subscriptions.

Plans were completed yesterday by the drive committee for opening a popular subscription campaign. It is hoped through this popular subscription list to reach the hundreds of individuals in the Southland who would undoubtedly like to share in this great community effort, but who would otherwise not be reached in the drive.

"We believe," said Mr. Haldeman, "that a great many people would like to send in $1 or $5 or $10 to support the All-Year Club's effort, but we will be unable to see them personally."

TELLS OF RESULTS.

The speaker at yesterday's meeting was Joseph McMillan, manager of the California and Mexico Steamship Company, formerly for many years general manager of the Pacific Electric, who told the results that had been accomplished through the raising of a comparatively small sum about fifteen years ago that was spent along the same lines now proposed by the All-Year Club.

"It wasn't very long before we saw many people coming here from Texas, Nevada, Arizona, New Mexico and other States in the Southwest in answer to that advertisement," said Mr. McMillan. "A lot of them are still here; through visiting us they became permanent residents. Too, even today I can still see twenty-five or fifty of those people still coming to Long Beach and our other beaches who were started here by that advertising of fifteen years ago.

"We are today therefore still reaping the benefit of the advertising of Southern California that was done years back. We demonstrated then that community advertising of this nature paid certain returns. I can't understand why Southern California has allowed that advertising to lapse. That it pays was fully demonstrated. That this new campaign is destined to accomplish tremendous results for the benefit of all the Southland I think there can be no doubt in any thinking mind."

For Nineteenth Congregational Session Here.

With an address by the moderator, Henry Churchill King, president of Oberlin University, the nineteenth biennial meeting of the Congregational National Council, representing 800,000 church members, will open at 4 p.m., today, in the First Congregational Church.

During the afternoon a moderator and a first and second assistant moderator to serve for the next two years will be elected. At 7:50 p.m. Dr. Carl S. Patton of this city will deliver an address of welcome to the delegates, to which the moderator will respond. Dean Charles R. Brown of Yale Theological School will speak on "The Challenge of the Ministry for the Coming Age."

The meetings of the council will continue through the 8th inst., and many speakers of national reputation will address the more than 900 delegates and special representatives who will be in attendance.

HELD ON FORGERY CHARGE.

Alec E. Stimson, arrested in St. Louis on a grand jury indictment, charging forgery, was lodged in the County Jail yesterday by Deputy Sheriff Townsend, who brought the former here from the Middle West city for trial.

On Broadway · Jacoby Bros. · Between 3rd and 4th

July Clearance Sales

"Peggy Shot" Bracelets..... 39c
—A strand of tiny shot-size silvered beads, made to wind round and round the arm. Very specially priced at 39c.
—Main Floor, South Building—Jacoby's

"Always Ready" Pencils at..... 59c
—An attractive small size "Always Ready" in gold or silver finish and they are on ribbon sautoirs.
Main Floor—South Building—Jacoby's

250 White Wash Skirts 'Way Less Than ½ Price $2.48

Women's Union Suits, Unusual at..... 49c
—You will be delighted to buy such good-looking pink or white union suits for this low price!
—They are sleeveless with cuff or lace trimmed knee and ribbon run top. Sizes 36 and 38.

Women's Vests—50c
—Pink or white lisle vests in the popular bodice style with narrow shoulder straps or having plain band top. Regular and extra sizes.
Main Floor, North Building—Jacoby's.

Silk Knitted Sport Scarfs.... $3.95
—They come in very striking Roman stripes as well as plain colorings and the widths are from 12 to 18 inches.
—These scarfs are much in demand to wear with the sports costume and we offer a large assortment.
Main Floor, South Building—Jacoby's.

Ribbon Girdles Wonderful Values.... $8.98
—The real prices of them would surely make you open your eyes!
—Rich brocaded ribbons finished with fringe and they are 2½ yards long.
—We have a wide color assortment so that you can be sure of finding the right sash for your costume.
Main Floor, South Building—Jacoby's.

A CLEARANCE!

—And it's going to be a fast and furious clearance, for women are going to buy two and three of these skirts, so remarkable are they at $2.48.
—There are styles galore — some plain tailored, others elaborately braided — all skirts that have been in our regular stocks at three, four and even five times this Clearance price.
—They are made of cotton gabardine, of poplin, and of sleek, silk-like cottons that arouse the liveliest sort of enthusiasm.
—All sizes will be included when the sale opens!
—No phone orders—no C. O. D.'s—no exchanges or refunds, and none sold to dealers.
Sale—Third Floor, South Building—Jacoby's

12,500 Yds. "Quaker Kraft" Lace Weave Curtainings at New and Low Prices!

—There's a very complete range of the good new patterns—fifty or more all told.
—Filet and Nottingham effects in wide variety and every yard priced 'way less!

New Nottingham Curtain Nets at..... 49c
—Literally MILES of these pretty Quaker-kraft curtainings and the price is temptingly low.

40-Inch Filet Patterns..... 75c
—Hundreds of yards of them in an array of patterns that will win much enthusiasm.

We Make Plain Curtains FREE

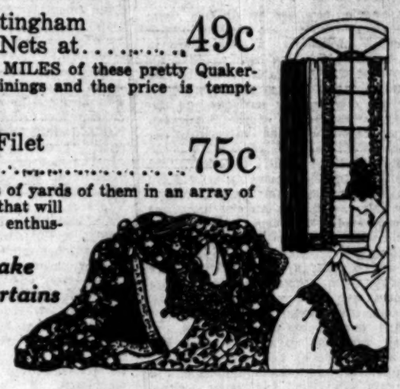

45-In. Filet Patterns at.... 98c
—A wonderful variety of exceedingly pleasing designs and the price is greatly lowered.

High Grade Filet Effects
—A remarkable assortment of beautiful curtainings in three lots, priced $1.19, $1.49 and $1.98.
Second Floor, South Building—Jacoby's.

1000 Men's Silk Shirts in a Wonderful Sale at $5.98

—They are made of the very high grade shirting silks, including silk broadcloth and heavy crepe de chine in numerous effective patterns. There are some plain white shirts, too, of silk broadcloth and satin stripe silk Jersey.
—They are the better sort of silk shirts and show it in every detail of fabric, cut and making.
—The instant you look them over you'll know they were made to sell for much more, and are wonderful economies at $5.98!

Men's Negligee Shirts, Special—$2.50
—Notably good-looking soft shirts that will appeal to the man for sports, camping and general outing wear.
—They are made of white mercerized oxford and white or tan soisette and have attached collar of the polo button-through style, one pocket and single or double cuffs.
Main Floor, North Building—Jacoby's.

36-Inch Organdy Flouncings, at..... $1.95
—A special price for the dainty ruffled flouncings that are quickly transformed into pretty summery frocks.
—There are white, orchid, maize, light blue, rose and Copenhagen flouncings having three or nine picoted or hemstitched ruffles.
Main Floor—South Building—Jacoby's

"National" Hair Nets, Box of 6.. 65c
—A special price for nets widely noted for their wearing qualities.
—One dozen in a box, $1.25.
—The double mesh sort, box of 6 for $1.00.
Main Floor, South Building—Jacoby's.

Men's Wool Bathing Suits... $3.85
—The bathing suit many a man will want to put in the vacation suit case, is in this lot, priced specially at $3.85.
—Of clean combed all wool yarn in heather mixtures or with contrasting stripes on grounds of blue, gray, black or red.
Main Floor, North Building—Jacoby's.

Women's Wool Bathing Suits.. $3.98
—They are athletic style suits of the regulation length and some have skirt stripes. Others in heather mixtures. Both round and V-shape necks.
—They are particularly good values.
Second Floor, North Building—Jacoby's

In the Basement
A Two-Price Sale of
Sample Sport Skirts
$9.98—$10.98
—They are of white serge and white flannel—hardly more than two of any one style, but a bevy of the cleverest modes you've seen in many a day.
—Some all white and others with a touch of black or color.
—Wool Plaid and Stripe Skirts in box and side pleat styles at $8.87 and $9.98.
—Skirts of crepe de chine, silk poplin and baronette satin, $5.98 to $12.98.

White Cotton Skirts, Special.. $1.25
—They are white gabardine skirts and extra specially priced. Two styles.

Women's Sweaters
—Tie-on and slip-on styles in the likable colors. Two lots, $1.95 and $2.98.
Jacoby's Underprice Basement.

PUBLISHERS.
THE TIMES-MIRROR COMPANY.
OFFICERS:
HARRY CHANDLER, Pres. and Gen. Mgr.
MARIAN OTIS-CHANDLER, Vice-Pres. and Secy.
E. K. PFAFFINGER, Treasurer.
HARRY E. ANDREWS, Assistant General Manager and Managing Editor.
Harry Chandler, Marian Otis-Chandler, E. K. Pfaffinger, Mabel Otis-Booth, Harry E. Andrews, Directors.

Los Angeles Times

EVERY MORNING IN THE YEAR.
DAILY FOUNDED DEC. 4, 1881.—40TH YEAR.

Sworn average circulation for every day of May, 1921.....100,901 Copies
Sworn Sunday only, average circulation for May, 1921.....143,545 Copies

OFFICES:
New Times Building, First and Broadway.
Branch Office No. 1, 619 South Spring Street.
Washington Bureau, 804 Hibbs Building.
Chicago Office, 111 West Monroe Street.
New York Office, 225 Fifth Avenue.
San Francisco Office, 742 Market Street.
Paris Office, 420 rue Saint Honore.

LOS ANGELES (Loce Ahng-hayl-ais)

MEMBER OF THE ASSOCIATED PRESS.
The Associated Press is exclusively entitled to the use for publication of all news credited to it or not otherwise credited in this paper and also the local News Published here within.

MORALS AND MORALE.

It was the Burlington road that told its lady clerks that they must not paint their faces, wear short skirts or roll their eyes and stockings. One of the officials of the road said that a flock of girls rolling their stockings had shot the working morale of the men all to pieces. Must have been rather a frail morale that would go to shreds at the drop of a skirt. The Burlington road will have to be unique in its program. Other lines hasten to assure their girl employees that there will be no regulations directed at their complexions or apparel. They can line up for vanity-box drill in the front office if they want to. The roads will take a chance on the working morale of the men.

THE FAIR SMUGGLER.

The government is indicating a lively interest in locating the million dollars' worth of jewels which Peggy Joyce bought in Europe and neglected to pay duty on. It also appears that Peggy came back from Europe with three Rolls-Royce automobiles worth about ten thousand each and which she said she had taken over to England with her in the first place. It does seem odd that a retired telephone girl would take three foreign-made cars as a part of her baggage on starting on a trip abroad. She might accompany the family Ford, but to have thirty thousand dollars' worth of the costliest cars made in Europe as a part of her preliminary luggage seems almost too good to be true. Even her last husband admits that Peggy will bear watching.

WOMEN CLERKS.

The Chicago Employment Bureau reports that women clerks are monopolising positions in that city because they are better and more efficient workers. It declares that women clerks don't put their feet on the desks, criticise the boss, waste time reading the sporting news in office hours, leave the office to smoke cigarettes nor gather in groups to gossip, swear, flirt or boast.

Time was when there was no such wholesale testimony in favor of the woman clerk. For years she suffered under the ridicule and criticism of her male rivals. But in Chicago, at least, she has evidently lived it all down. It shows that short skirts and lipsticks have not done her any serious harm—or perchance that the short skirt and lipstick variety don't go in for clerking.

MISSING EVIDENCE.

Every now and then there are stories of the disappearance of the incriminating evidence in liquor cases. Sometimes the evidence reaches the jury, but disappears just the same. In a case in Wisconsin the other day a restaurant man was charged with selling intoxicating liquors. Three quarts of whisky were salvaged and introduced as evidence before the jury. The jurors in due time retired with the booze in possession. Was it intoxicating? After several hours of deliberation the judge took a hand and decided that it was. Practically all of the evidence had disappeared and eleven of the twelve jurors were soused. The other was inclined to hold out a little longer in order to be fully convinced, but was finally persuaded to yield to the overwhelming proof with which he was confronted.

GRASPING THE GRAFT.

The disclosures in connection with the investigation of union graft in building operations in the East would be almost humorous were they not so often fraught with tragedy. The walking delegates fell over one another's heels in reaching for the manna. The reasons they gave for demanding a rake-off were as variant as the appetites of the grafters. Many of them frankly demanded money because they had heard that some other "agent" had got his. One union representative told a contractor that he had to have $2000 to buy his wife a new car. She wouldn't stand for the old one. Another grafter collected several thousand dollars from a builder on the pretext that the plasterers had heard that he had had a shirt washed at a nonunion laundry. He said that he could head off the story and keep the men at work. He did so. The men either stayed on the job or quit. They did whatever the walking delegate told them and the representative fattened his private account at their expense.

THE FAR NORTH.

Explorer Stefansson was about the one man in the world who did not know that the big war was going on. He went into the frozen silences before the Serbian explosion and did not come out until after the armistice. But he is concerned with world problems and he now declares that what we call the frozen north will be the world's meat market. The best mutton in the universe can be raised in the Arctic Circle and the explorer says that in less than twenty years Siberia, Alaska and British Columbia will all be stock-raising territory. Much of the so-called polar country has wonderful agricultural possibilities and the explorer intimates that he may yet be raising violets at the North Pole. All that we need is a trolley line to the North Pole to make it a popular resort. It seems that the pole is about seventeen degrees warmer than it was when Sir John Franklin was looking for it. At the rate the icy zone is thawing out in sixty thousand years it will be hot enough at the North Pole to go without an undershirt.

SPANNING SAN FRANCISCO BAY.

Enthusiastic motorists have succeeded in working San Francisco into a state of perspiration over a proposal to bridge or tunnel San Francisco Bay. While the northern metropolis is located on the ocean front and has abundant railway transportation, yet it finds itself in a comparatively isolated position, cut off in a way from direct communication with the rest of the world.

This isolation did not exist until the advent of the automobile. It has become apparent to all San Franciscans that a city which is not readily accessible to motor cars from all points must suffer a serious handicap. Passengers who travel to Oakland on the railroads do not object to a ferry ride across the bay; but there are not enough ferry boats to carry the automobiles over, and no motorist likes to abandon his car.

San Francisco is now accessible to automobiles only from the coast along the peninsula from San Jose. The distance by land from Oakland to San Francisco is 100 miles. If the bay is bridged or tunneled it will only mean an auto ride of about five miles. For motorists going to San Francisco direct from Los Angeles and returning the distance will not be shortened; but if they desire also to visit the east side of the bay or to go into Northern California it will be shortened 100 miles.

One effect of this isolation is to be noted in the comparative scarcity of automobiles in San Francisco; for the per capita of residents owning their own cars is only about half that of Los Angeles. It is not an infrequent thing for San Franciscans planning a day's outing across the bay to wait at the ferry for four or five hours before they can get their machine carried across.

So it is the benzine buggy that has given the new impetus to the project of bridging or tunneling the bay. Nearly all the civic bodies in San Francisco have indorsed the plan, and experts are now on the ground making estimates of the best routes and comparative costs. The plan attracting most attention is the proposal for a suspension bridge stretching from Hunter's Point in South San Francisco to Bay Farm Island just south of Alameda. This route is almost twice as long as the crossing from the Ferry Building in San Francisco to the Oakland Mole, but it is said to be more feasible from an engineering point of view than the old plan of building a span from the Ferry to Goat Island and thence to the Oakland Mole.

An alternate plan is to build a tunnel from the Ferry Building to the foot of Broadway in Oakland. The experts who drew the plans for the tunnel under the East River in New York are now making estimates on the cost of that project. The contemplated cost of joining San Francisco to the eastern shore of the bay is $15,000,000. While Oakland would benefit almost as much as San Francisco, that city at present is offering only moral support.

If either of those connections is builded there is certain to result a real estate boom on the east shore of the bay, for thousands now living in San Francisco would be tempted to take up their residence on the Oakland side.

Spanning the bay is an improvement that will be certain to prove of great advantage to San Francisco, and The Times commends the laudable spirit of the citizens who are keeping the project to the front. Thousands of autoists now pass by San Francisco who would be glad to stop for a time on their way up and down the coast if they could get into the city comfortably with their machines.

OUR ALL-YEAR CAMPAIGN.

Los Angeles county continues to be the one bright spot on the industrial map of the United States, because it possesses and exercises a community spirit that knows how to take Time by his forelock and pull him our way. He is apt to be an old laggard, except when he is swinging his scythe; and the communities that sit smugly, waiting for things to happen, are easily outstripped by those that possess the foresight and the virility to decide what things they want and go after them.

Los Angeles now has an All-Year Committee whose members are bustling to keep the wheels of industry whirring here in every season. They are building alike for the present and the future. During the summer months they are intent on advertising our city and its environs and the great vacation ground of the Southwest. They are determined that the merit of our summers shall be more generally known; that the rest of the country shall learn that our climate in midsummer is even more delightful than that of the winter season.

Curiously enough, Los Angeles has never been widely advertised as a summer resort. Its mild winters are world-famed; but that its summers are equally mild and delightful is not so generally known. Experience has taught us that the summer tourists are the most welcome visitors of the year. They come from the hot belt of the interior and find our mountain resorts and our beaches veritable paradises. They buy their winter supplies here, clothing, farming implements and household utensils.

Properly advertised, as many visitors should be attracted here in summer as in winter. And it is the purpose of the All-Year Club to raise sufficient money to make that advertisement possible. That is legitimate propaganda. The Times is boosting the idea from no selfish interest, for not one dollar of the money raised for an advertising campaign will be spent with a Los Angeles newspaper. It all goes to the press of those communities where a part of the population seeks a cool resort to escape from a hot summer. The local newspapers will benefit from it in the proportion that the whole of the community benefits. And the mountain and beach communities will benefit even more than the city itself; for most of the visitors will spend their vacations in these resorts rather than in the city.

For nearly a year Los Angeles has been the one really prosperous community in the country. If we bestir ourselves we can maintain that record. We can fight off business depression if we will make sufficient effort; but it is a victory that can only be achieved through community hustling.

TOO MUCH SHRINKAGE.

The experts tell us that the resources of the United States have shrunk more than $25,000,000,000 in value since the price decline began. This is quite a falling off. Ordinarily it would mean a record-breaking panic, but here we call it getting back to normalcy. If a man running a delicatessen should suddenly lose $30,000,000,000 or $30,000,000,000 he would be much embarrassed, but a country like Uncle Sam's can drop it and still recuperate.

"The Proud Bird of Freedom."

THE AGE-LONG CONFLICT.

The phrase, "There is perpetual conflict between science and religion," is a pseudo-coin, circulating as an accepted fact. There is no conflict whatever between religion and science. Between dogmatic theology and dogmatic science there is, and has been for ages, perpetual antagonism and warfare. True religion expands, for it has the quality of life in it, and true science welcomes investigation in all fields, for both branches of wisdom know that an open mind alone is the sesame to immortal life and the conquest of nature-forces. Dogmatic theology and dogmatic science both limit progress and prevent growth and development.

It is well known that an open mind at the present epoch of its evolution in form has its grave dangers. Being in its experimental stage, it makes many mistakes. It is bubbling with life and scintillating with high potentialities. It has made what it imagines to be new discoveries along the lines of religious and philosophical thought and is puffed up with conceit and wild with the fever of vain imaginings. The mind of the age reminds one of the schoolboy who rushes home exultant from his first successful experiment in the laboratory and declares to his father that he has found out combinations which will revolutionize the world. His father, wise with wisdom of years, smiles tolerantly as he replies: "Son, the present age is merely rediscovering long-forgotten knowledge." The youth in the laboratory will doubtless make many mistakes and many wrong combinations before he arrives at the goal of his dreams—yet who would close the laboratory doors to further experiments in nature's forces? Even though his crude researches may have many unfortunate results, his mistakes are better than the ignorance which remains contented in its rut.

At present it is a strange hurly-burly which confronts the watchman in the tower who observes the signs of the times. Dogmatism and intolerance everywhere—not confined alone to orthodox religion and science. The newer cults are permeated with it. The modern schools of thought are as pronounced in their assertions as older crystallizations of thought and opinion. There is no monopoly on intolerant diatribes in any school of thought. One would expect in the domain of science to meet with an open mind and a ready adjustment to new phases of thought, when its field is so broad and its hypotheses so often proven false by ever new discoveries. Yet here as elsewhere the elementary mind of man is limited by its brain restrictions. Even astronomical science, dealing as it does with worlds in the making, with matter ever-becoming, has its limiting pronunciamentos.

Religion is more handicapped than science, as hitherto it has chiefly worked with the emotional nature of mankind, ignoring its mental side. The conflict between the mystic and the thinker has been age-long. It is by no means a recent manifestation. It dates back to centuries before the Christian era. Even in the days of the Pythagorean schools, the Orphic tradition and the budding philosophical and scientific mind were in conflict. Its expression in Alexandria when the learning of Egypt and the Orient were grafted on to the philosophical speculations of the Grecian mind was marked. The various schools of mystics and ascetics, philosophers and scientists could not get each other's viewpoint. They were traveling along different paths to the same goal, like their successors today, yet intolerance limited their vision and handicapped their progress. Does not the fact that it is now doing the same, after centuries of experimenting with thought, prove the truth of the statement that the mind of man is yet but slightly beyond its kindergarten stage? It may be said to be taking up its elementary work in experimenting with thought force.

When the great Master said "the truth shall make you free" He uttered a profound truism—one veiled to the dogmatist, but clearly understood by the soul with the vision. It is partial truths that limit and fetter, or the partial understanding of truth by the limited brain consciousness. By freedom is not meant the license of wild and unbridled thought, of foolish speculation, of feverish activity which leads to lawless radicalism and anarchy. This is the erratic display of the first dawning of mind power groping toward the light. It is but a passing phase and in religion and politics may be quite disastrous at times, but is a sign of a certain effort to grow. It is not possible to all to grow in a perfectly balanced way, with equal adjustment of their manifold powers. There are many twists and slants to the exploring mentality seeking to square its ideals and ideas with the older forms of life and thought. There must be reshaping and readjusting to the demands of truth and the process sometimes is long and laborious. The child's first efforts with clay or pencil may ultimately lead to something great and worthy later on, or they may degenerate into tawdry vulgarity and slipshod dilettanteism. Again, it all depends upon the viewpoint and the vision.

Nothing is so deplorable as crystallization in a rut. We may perchance slip into the rut, but wisdom suggests prying ourselves out of it as soon as possible. To remain contentedly and stupidly fastened in it while scoffing at the rapidly moving procession of thinkers and experimenters on either side is the acme of folly.

Standing still, with closed mind resisting all the tremendous impacts of thought force on every side, spells degeneracy. After awhile the brain cells atrophy and real thinking becomes impossible. Man's thinking machine is none too efficient at the best, even now in average humanity responding only to the lower rates of vibration. Naturally, when some of the finer and deeper forces of life are contacted, its response is but feeble. As it progresses and reaches out, if it now and then manifests somewhat "queer" phases, it should be remembered that it is only the eccentricities of the powerful tool in the hands of an unskilled workman. The possessor of this tool is slightly bewildered at the present stage of his growth with the enormous possibilities of his instrument. Longer familiarity with its high potentialities will result in a power undreamed of at present. Then poise and normality may perhaps be recovered upon a higher round of the ladder.

The outlook may be terrifying at times to timid minds, but the present epoch of unrest is only the attempt to square his vague perception of life's wondrous possibilities with the old forms of belief. It cannot be done. Christ said that new wine could not be put into old bottles—a deep truth worth pondering on in this experimental age. When shackles are thrown off and the mind begins to evolve—which is merely another way of stating its feeble response to cosmic wisdom—dire confusion results. There are so many channels in which thought force or spirit force seek outlet through the limited brain mechanism that it is no wonder many vagaries result. This need not discourage the real seeker after light and truth, knowledge and wisdom. Didactic and polemic theology may frown and hurl anathemas—dogmatic and materialistic science may stop its ears to the insistent voice of truth which proclaims through all its laboratory experiments a spirit side to all form from the mineral to the human kingdom, but truth cannot always be stifled or dominated by dogma. The discovery of the electron, of the various "rays" and of radium necessitates a revising of its code. Life is infinite progress, progress is a necessary concomitant of life, stagnation is death. The mind has ages yet to journey on its upward spiral before it can truly fulfill its mission, which is to thoroughly understand the deep mysteries of religion and science and reconcile the apparent conflict between the two.

AS TO STOCKINGS.

That young Presbyterian Sunday-school teacher said something when she asked the Atlantic City authorities who have decreed that women bathers shall wear stockings: "Who attracts the really unfavorable attention, the girl bather with bare legs or milady who rolls along the boardwalk with legs crossed, showing her costly silk stockings at least to the knee?"

The young woman bather with the frankly bared legs is properly attired for the thing she is supposed to do. She should not be a subject for criticism, though she may be an object of admiration. But so far as the latter point is concerned, would stockings make any difference? We have a habit of being quite fussy at times over things which are perfectly natural.—[Buffalo Express.

OUR SUNNY FRIEND

The Kid's Viewpoint.

Professor William Mullenix is an
awful shark for history,
He knows who fought at Bunker
Hill and who shot William Tell,
And who said, "Liberty or Death!"
and he has solved the mystery
Of the guy that wore the iron
mask and where Rienzi fell;
But old man Jinks can wiggle his
ears
Or lay a cent or a silver dime
On the ground and stand back seven
feet and spit and hit it every
time.

Professor William Mullenix he knows
what makes the world go 'round
And just how many miles away
the Dipper stars might be
And the Latin name for elephant
and where the crocodile is found
And the principal productions of
the islands of the sea;
But Old Man Jinks he knows the
place
Where the fish bite best at Little
Bear
And a cure for warts and a call
that'll bring
The wild geese out of the air.

Professor William Mullenix has got a
framed certificate
Some eastern college gave him for
the studying he had done,
And he wears a medal on his vest
another college gave him
For a piece about a battle that
they had at Wilson Run;
But Old Man Jinks has a big blue
ship
Tattooed on his breast with sails
a-trim
And a bird and a snake on each of
his arms—
I wish that I was him!

* * *

Eddie Rogers says he guesses he is about as unlucky a guy as there is in town and a lady called on his mother last week and she asked Eddie if he went to Sunday-school and he told her yes and she asked him who was the oldest man that ever lived and he told her Job and his mother was awfully vexed and embarrassed at him for his blunder.

And
A couple of days afterward another lady called on his mother and she asked Eddie if he ever went to Sunday-school and he said not very often and it was a lady who was getting up a crowd for a Sunday-school picnic.

* * *

Alonzo William Fogarty says ere the
Volstead bill was known
Men drank to the overflow of some
queen of society
Or to success in business deals or
war or wild adventure,
But if he had some now at hand
he'd drink to satiety.

* * *

The little schoolma'am tells me that she asked one of her pupils to name the four seasons and he said pepper and salt and cinnamon and garlic.

* * *

Daisye Imogene took a ride on a jitney bus the other day with a gentleman friend and the latter took occasion to air his linguistic accomplishments by saying "buenos dias amigo" to an hombre who sat alongside.

After the hombre had left Daisye Imogene asked her g.f. about his Mexican friend and the g.f. said he wasn't a Mexican at all, but a product of old Castile, and Daisye Imogene said maybe if he tried some modern soap like Brown's Pearl of Glycerine or Jamieson's Oil of Buttermilk his ears would be cleaner.

* * *

[Not Altogether.]
A Fairy Story.

Once there grew a yucca on a mountainside and the clean breezes of the mountainside caressed him and the clean birds of the forest above came and perched upon his swaying body and sang to him, and the clean butterflies came and whispered secrets to his white petals.

But he was discontented, for across the valley he could see the buildings of a great city by day and its myriads of lights beckoned him by night.

"How I should like," he said, "to really see life."

One day a passing auto party found him and carried him away on the fender of their automobile.

"Now," he said, "I shall see life."

He was carried down to the home of the autoists and stuck up in their front yard.

"Now," he said again, "I shall see life."

The dust from the city streets settled down upon him, however, and turned his petals black and queer sorts of bugs came and buried themselves in their depths and a party of ants took possession of his stalk and ran up and down it without resting.

In a very few days the man of the house came by and looked at the yucca again. "What did we ever bring that blamed thing down here for?" he asked himself and telephoned to the garbage man to cart it away the next time he was passing.

* * *

Henry Learns a Moral.

When the parcels arrived from Uncle Penrod they were tied as every one acquainted with Henry Penrod might guess, with serviceable whipcord.

Henry whipped out his jack-knife and cut the string in several places and unwrapped his parcel, which proved to be a Henty book, but Rollo carefully untied his parcel and, doing the string into a neat ball, thrust it into his waistcoat pocket.

Mr. Holiday came from his study just as Henry cast his now worthless bits of string on the ground.

"Fie, son," said the father, "will you never learn to be like Rollo." He took the book from Henry and locked it in his secretary.

"I shall see that you learn a lesson," he said, "time will soon show the wisdom of Rollo's conduct. When it does you may write me a note stating what you will have learned from the experience and have your book again."

Next day the boys were in the lower pasture after the milch goats when two rough-looking men ran up and seized them.

They searched the boys' pockets and relieved them of their spare cash. They found Rollo's whipcord and one of the men said: "The very thing," and tied Rollo's hands behind his back and then ran the loose end of the cord down and tied his feet together as well.

Henry's captor, of course, found no cord in Henry's pockets and fumbled in his own pockets instead for something he could use in securing him. Henry suddenly broke away and took to his heels. When he brought his father and Mugridge, the constable, the men were gone, but Rollo was still there.

Next morning Henry handed his father a sheet of paper on which was written, "You can't always sometimes tell."

"What does this mean," asked Mr. Holiday.

"It is the moral I have learned from Rollo's whipcord," said Henry.

THREL FALL.

TWO ROADS.

I dreamed that I stood, alone and
afraid,
At the foot of a mountain so high.
I saw there two roads, one to left,
one to right,
And both of them touched the sky.
The road to the left was smooth and
broad,
With a gaily hurrying throng.
The one to the right was steep and
rough,
Where people stumbled along.
Which one should I take to reach
God?

Then I felt the touch of invisible
hands,
Heard a loved voice in my ear:
"Beloved, what are you looking for?
Why are you waiting here?"
"I look for the road to God's world,"
I said,
"The one that will save the most
time.
So I guess I'll take the one to the
left,
It looks very easy to climb."
I moved to start on my journey,
But the tender voice bade me "Stop!
The way looks smooth, but how do
you know
That you'll ever reach the top?"
Only one of these roads leads to God.
On the road to the left, see that
mother
Tear away from her baby's hold
And rush away, with greedy eyes,
To a place that glitters with gold.
See that rich man pass the needy,
With lips in scornful curl.
And that man there seeks to feed
his lust
On the soul of an innocent girl.

And so it is with these travelers;
They attain a certain goal.
Only to slip to the bottom again,
Baffled and hungry of soul.
So don't take the road to the left,
beloved,
With that throng so free from care.
The way is smooth, with pleasure
and vice,
But there is no foothold there.
This road does not lead to God.

The road to the right, is narrow and
rough,
Devoid of all worldly gain.
Each stone means suffering and sacrifice,
Each rock means a duty or pain.
See that woman at the bottom there,
To the lure of gold gives no heed.
But with babe held fast in loving
arms
Steps over the rock of greed.
That rich man lends a helping hand
To the brother that fell in the dust.
That man there, who knows pure
love,
Sweeps aside the rocks of lust.

And so it goes with these travelers.
They struggle, stumble and fall.
But up and on, with eyes of faith
In answer to God's love call.
So take the road to the right, beloved;
With those who never despair.
Where peace is found in battles won
And happiness walks with care.
This road shall you take to reach
God.

DOLLY SPURR.
Granada Park, June 20.

RIPPLING RHYMES.

CAULIFLOWER EARS.

The men with cauliflower ears are
classed with the rank profiteers;
they box for a while and rake in a
pile a bard couldn't gather in years.
They spar for a few measly rounds,
these brawny publicity hounds, and
then they take in all manner of tin,
including the shillings and pounds.
And what does it matter, my friends,
what pug to the limelight ascends?
What boots it who'll rise to a champion's size or who to the dumping
place wends? The fighters get rich
in a year, when once in the front
they appear; and peans of praise
from a myriad jays are sung in each
cauliflower ear. The scientist, scholar and sage work on for a pitiful
wage; they lack the doubloons for
a package of prunes, their raiment
is moldy with age. The pastors who
bring the good news are needing new
trousers and shoes; the stipends they
draw barely pay for the slaw and
the rent and the coal dealer's dues.
The teachers instructing the young
all feel in their hearts they are
stung; they bitterly think their job's
on the blink, as they labor the gossoons among. But the men of the
cauliflower domes, who cannot write
essays or pomes, they brandish the
paw and for it they draw the riches
of several Nomes. But, gee, at the
end of their years they often are
busted, my dears; they blow in the
cush that comes with a rush, the
men with the cauliflower ears.

WALT MASON.

Paj-ent or Page-ant.

A question that has been agitating the City Hall scholars, viz., the correct pronunciation of "pageant" in Pageant of Progress exposition, has been settled by an official opinion by James W. Breen, acting corporation counsel in the absence of Corporation-Counsel Ettelson.

In his speeches Mayor Thompson has pronounced it "Pazheant," with the "a" as in "ash." Wyatt McGaffey, reading clerk of the City Council, calls it "pageant," with the "a" as in "age." Folks have been writing in to the editors about it and disputes must be avoided during the hot weather.

"Webster says either is correct, but prefers 'paj-ent,' with the 'a' short," said Mr. Breen. "Therefore, our good citizens who discuss the exposition will be correct whether they call it 'paj-ent' or 'page-ant.'"—[Chicago News.

PEN POINTS

Whatsoever a man soweth he shall also rip.

Public improvement is a worthy motive, but self-improvement is better.

Those who visit the beach resorts in July must be prepared for painful disclosures.

Russia has recently exhibited a ray of sanity; the soviets refuse to let Lincoln Steffens come back.

France has decreed that high heels must go. That is exactly what they have always done, Madame La Mode.

Czecho-Slovakia is about to permit the export of hams. Civilization's best breakfast safe for a little longer.

Seems kind of tough that those who went across in 1918 now have to come across to help pay for the trip.

Most of the dyestuff factories in Germany are engaged just now in turning out whitewash for her war criminals.

Have you observed how the number of divorce cases has increased since the judges acquired the alimony habit?

Fat ladies are moving to the Second-street car line. The walk up the hill with the family shopping is guaranteed to reduce.

Recall of judicial decisions has gone into the discard. With its disappearance the Bull Moose becomes an extinct species.

The fool borrows money to go on a vacation; and the would-be wise man doesn't take a vacation and borrows money to pay the hospital bill.

"Barkis is willin'," says Lloyd George, to consider international disarmament. But the canny Welshman wants your Uncle Samuel to make the first move.

Armour says that we ought to be getting beef roasts for 10 cents a pound. Surely we can, but can he tell us where we can get them? Not from the Armours.

In Chicago recently a pedestrian was fined for bumping into an automobile. Such reckless disregard for the property of motorists cannot be too severely condemned.

Brother Isaiah says he is doing the things that Christ neglected to do; but if he were to do some of the things that Christ did honest people would have more faith in him.

After ten years of prohibition we are assured that Americans will have lost their taste for alcohol. On the same system that they let the girls in the candy factory eat their fill and done with it?

Those 8,000,000 individual home owners in the United States comprise the most powerful standing army for national defense against Bolshevism and Socialism that has ever been assembled.

Lenine says that the Communist ideal has been vindicated in Russia. Curious that Robespierre should have said the same thing about the Terror of France just two days before he was guillotined.

Trotsky promises an almost immediate war between the United States and Great Britain. He will at least have the aid and assistance of William Randolph Hearst in bringing about this bloody entanglement.

A new etiquette is being instituted for "dummy" at bridge. We ourselves think it bad form for dummy to pick his teeth, whistle, twiddle his buttons, get up and take two drinks or telephone to the police.

What the country may need in its domestic readjustments is to dispense the services of a number of dollar-a-year women. The women can work for a dollar a year as well as the men—and possibly roll up just as big an expense account.

Japanese diplomats were puzzled two months ago when President Harding sent Gen. Wood on a peaceful mission to the Philippines. Now they are wondering why the British government selected Admiral Jellicoe for Governor-General of New Zealand.

The sexes have to be segregated in Spanish motion-picture houses. It appears they can't help behaving badly in the dark. And now we can't help wondering what constitutes bad behavior in Spain. Are their standards sterner or their morals looser than ours?

The elk is coming back. The government herds that were reduced from 20,000 to 9000 by storms and famine in the winters a few years back are returning stronger than ever. We should say so. Wait till you see the throng of Elks out this way in July. That will be a crop back worthy of the name.

RENCONTRE.

An old man talking in the street,
A dirty man with trembling voice,
And ragged clothes, and shuffling
feet,
Who spoke with one he chanced to
meet.

For all his squalid ugliness
He used such magic words as these:
"Gardens" and "squills" and "grass
green,"
And "how the climbing roses lean."

Then, suddenly, I saw behind
The man of streets, a garden wall
Willows that whispered to the wind
And flowers of rare, old-fashioned
kind;

And clean of body, glad of eyes,
A boy who bent to work or play
Beneath the wealth of sunny skies
Had captured laughter by surprise—
An old man shuffled on his way.

—[Boston Transcript.

FRIDAY MORNIN
FAILS TO OP
PILES OF M
Brother Isaiah May
Official Sanction
Postmaster-General
Likely be Aske
Plan for More Meetin
Held in Abeyan
Postmaster-General H
soon officially learn of
Isaiah" Cudney, asserted
er, and have an opportuni
on whether or not the Mir
method of accepting hand
and perhaps some money
the mail, for the purpose o
the handkerchiefs conflicts
tal regulations.
This plan was expressed
The New
Victor Record
For June
Are Here
WE SELL VICTOR
EXCLUSIVELY. RE
SERVICE IS THE RESU
ANDREW
TALKING MACHINE C
350 SOUTH BROADWAY
HOLLAND
426 SOU
Open S
"4th of
Women
Smart
Sport
Oxfor
Today and Sa
Choice of a big
Sports Oxfords—
sale today and S
Special" at $7.85
$7.85
—All White
—White Buck
—White Buck
$7.85
—Military Heel
—Cuban Heels
—Wing Tips
—Straight Tips
—Plain Toes
Also Sma
for Sports W
Agency
HOLLAND
426 SOU
The Store
BRING
FRIEND

PEN POINTS

Whatsoever a man soweth he shall also rip.

Public improvement is a worthy motive, but self-improvement is better.

Those who visit the beach resorts in July must be prepared for painful disclosures.

Russia has recently exhibited a ray of sanity; the soviets refuse to let Lincoln Steffens come back.

France has decreed that high heels must go. That is exactly what they have always done, Madame La Mode.

Czecho-Slovakia is about to permit the export of hams. Civilization's best breakfast safe for a little longer.

Seems kind of tough that those who went across in 1918 now have to come across to help pay for the trip.

Most of the dyestuff factories in Germany are engaged just now in turning out whitewash for her war criminals.

Have you observed how the number of divorce cases has increased since the judges acquired the alimony habit?

Fat ladies are moving to the Second-street car line. The walk up the hill with the family shopping is guaranteed to reduce.

Recall of judicial decisions has gone into the discard. With its disappearance the Bull Moose becomes an extinct species.

The fool borrows money to go on a vacation; and the would-be wise man doesn't take a vacation and borrows money to pay the hospital bill.

"Barkis is willin'," says Lloyd George, to consider international disarmament. But the canny Welshman wants your Uncle Samuel to make the first move.

Armour says that we ought to be getting beef roasts for 10 cents a pound. Surely we can, but can he tell us where we can get them? Not from the Armours.

In Chicago recently a pedestrian was fined for bumping into an automobile. Such reckless disregard for the property of motorists cannot be too severely condemned.

Brother Isaiah says he is doing the things that Christ neglected to do; but if he were to do some of the things that Christ did honest people would have more faith in him.

After ten years of prohibition we are assured that Americans will have lost their taste for alcohol. On the same system that they let the girls in the candy factory eat their fill and done with it?

Those 2,000,000 individual homeowners in the United States comprise the most powerful standing army for national defense against Bolshevism and Socialism that has ever been assembled.

Louine says that the Communist ideal has been vindicated in Russia. Curious that Robespierre should have said the same thing about the Terror of France just two days before he was guillotined.

Trotzky promises an almost immediate war between the United States and Great Britain. He will at least have the aid and assistance of William Randolph Hearst in bringing about this bloody entanglement.

A new etiquette is being instituted for "dummy" at bridge. We ourselves think it bad form for dummy to pick his teeth, whistle, twiddle his buttons, get up and take two drinks or telephone to the police.

What the country may need in its domestic readjustments is to draft the services of a number of dollar-a-year women. The women can work for a dollar a year as well as the men—and possibly roll up just as big an expense account.

Japanese diplomats were puzzled two months ago when President Harding sent Gen. Wood on a peaceful mission to the Philippines. Now they are wondering why the British government selected Admiral Jellicoe for Governor-General of New Zealand.

The sexes have to be segregated in Spanish motion-picture houses. It appears they can't help behaving badly in the dark. And now we can't help wondering what constitutes bad behavior in Spain. Are their standards sterner or their morals looser than ours?

The elk is coming back. The government herds that were reduced from 20,000 to 9000 by storms and famine in the winters a few years back are returning stronger than ever. We should say so. Wait till you see the throng of Elks out this way in July. That will be a comeback worthy of the name.

RENCONTRE.

An old man talking in the street,
A dirty man with trembling voice,
And ragged clothes, and shuffling feet,
Who spoke with one he chanced to meet.

For all his squalid ugliness
He used such magic words as these:
"Gardens" and "squills" and "evergreen,"
And "how the climbing roses lean."

Then, suddenly, I saw behind
The man of streets, a garden wall,
Willows that whispered to the wind,
And flowers of rare, old-fashioned kind;

And clean of body, glad of eyes,
A boy who bent to work or play
Beneath the wealth of sunny skies
Had captured laughter by surprise—
An old man shuffled on his way.

—[Boston Transcript.

FAILS TO OPEN PILES OF MAIL.

Brother Isaiah May Ask for Official Sanction First.

Postmaster-General Hays is Likely be Asked.

Plan for More Meetings Here Held in Abeyance.

Postmaster-General Hays may soon officially learn of "Brother Isaiah" Cudney, asserted faith healer, and have an opportunity to rule as to whether or not the Miracle Man's method of accepting handkerchiefs, and perhaps some money, through the mail, for the purpose of blessing the handkerchiefs conflicts with postal regulations.

This plan was expressed yesterday by Lin William Price, attorney recently added to Brother Isaiah's staff. Mr. Price declared that none of the letters sent through the mail to Brother Isaiah has been opened and that he, Mr. Price, may advise getting the approval of the Postmaster-General before these letters are opened.

Final authority in such matters rests in the Postmaster-General, according to Mr. Price, and should an adverse ruling be made the letters would be returned, unopened, to the senders. Meanwhile, Brother Isaiah has been "blessing" those handkerchiefs, which have come to him in ways other than through the regular mail channels. A handkerchief which he has treated is supposed to effect a cure for disease by applying the cloth to the affected part.

No action is definitely decided on at this time, Mr. Price says, toward reopening the meetings of the so-called Miracle Man. Until some application is made to hold meetings at any of the public parks no further steps will be taken by Health Commissioner Powers to formulate regulations under which such meetings might be held.

Dr. Powers and City Park Superintendent Shearer yesterday visited Exposition Park grand stand preparatory to drawing up rules governing the meetings in case the asserted healer desires to accept the offer of the park department permitting him to use space there.

The New Victor Records For June Are Here

WE SELL VICTROLAS EXCLUSIVELY. BETTER SERVICE IS THE RESULT.

ANDREWS TALKING MACHINE CO. 350 SOUTH BROADWAY

CUPID HANGS UP NEW RECORD.

Marriage Licenses Issued Here in June Top Same Month Last Year.

Score again for Cupid.

It's a poor month, indeed, when he doesn't ring up a new record or two. And June, 1921, was not a poor month.

For one thing, 1592 marriage licenses were issued last month by Miss Emma Higgins ("Cupid" in Los Angeles county) compared to 1490 licenses issued in June a year ago.

For another thing, 6162 licenses were issued between January 1 and June 30, 1921, compared to 5680 licenses for a corresponding period last year—and that's an increase of 482.

PARROT'S WORDS CRUX IN SUIT.

Bird Saw Man Making Love to Wife, Husband Thinks.

Purported Rival Suing for Asserted Beating.

Damages of Ten Thousand Dollars Are Asked.

A parrot, owned by Hugh Durning, purported to have been a witness of the love-making of John A. Miller and the wife of Mr. Durning, may not be brought into Judge Houser's court as a witness, but an effort may be made by Attorneys Ford and Bodkin, it developed yesterday, to introduce in evidence significant words the bird is declared to have uttered. These words aroused the suspicion of Mr. Durning, it seems, and led to Mr. Miller being assaulted by the angry husband.

Mr. Miller, a city employee, sued Mr. Durning, charging assault and battery, and demanding $10,000 damages. He asserts that he called at the Durning farm in Van Nuys for milk on last August 5 and was in the milkhouse when Mr. Durning attacked him from the rear. Mr. Durning's version is different. He said Mr. Miller had a habit of dropping in to see Mrs. Durning and that the parrot screeched such significant words that his suspicions were aroused.

FINED FOR ATTACK.

Mr. Durning was arrested for assaulting Mr. Miller and pleaded guilty in Police Court. He was fined $50. Mr. Miller, who is represented by Attorneys Inglehart and Bearman, testified that the assault upon him was so unexpected that he had no chance to defend himself. He asserts his eyes were blackened and he bled at the nose, mouth and ear. The hearing of his left ear has been impaired, he asserts.

"Mr. Durning had no reason for assaulting me," he testified. "I never gave him any reason for striking me; I supposed we were governing the meetings in case the asserted healer desires to accept the offer of the park department permitting him to use space there.

"MAKING MISTAKE."

"Did you not tell him at that time he got the wrong man?" asked Attorney Ford on cross-examination.

"I said: 'You are making a mistake.'"

"You knew it was something connected with his wife, didn't you.'"

"Absolutely not."

"Did not Mrs. Durning tell you her husband complained of your coming there?"

"Absolutely not."

Any attempt to get in the "evidence" of the parrot will be strenuously resisted when the defense introduces its testimony today.

The parrot is purported to have croaked words including "sweetheart."

DR. H. B. COX, FAMOUS SCIENTIST, IS DEAD.

FUNERAL FOR "FATHER OF THE DRY CELL" TO BE HELD HERE TOMORROW.

Dr. Harry Barringer Cox, internationally known as the "father of the dry cell," and famous for his many inventions in the electrical field, died at his home, 1693 South Kingsley Drive, yesterday morning after suffering for only a short time from a peculiar affliction of the throat. Radium, the element to which Dr. Cox gave much study, was used in an unsuccessful attempt to save his life.

In keeping with Dr. Cox's wishes, the body will be cremated. The funeral services, which are to be simple and in private, are to be conducted at 11 a.m., tomorrow.

Besides his widow, Anne Gilbert Cox, Dr. Cox leaves a son, David Clark Cox of Pittsfield, Mass.; a daughter, Gladys Louise Cox of Indianapolis; two brothers, George Clark and David C. Clark of New York, and two sisters, Mrs. F. W. Patten and Mrs. Ross Barr, both of Baltimore.

CATHOLICS ORGANIZE.

Los Angeles and Monterey Diocese Plans for Child Welfare.

Five hundred delegates representing more than thirty Catholic parishes in Los Angeles and vicinity attended a meeting Wednesday night in the Knights of Columbus Hall for the purpose of organizing the Diocese of Monterey and Los Angeles for the child welfare work conducted through the Bureau of Catholic Charities. W. Joseph Ford, chairman of the committee, said the campaign of education and finance had aroused the interest of the entire diocese. Rev. W. E. Corr, director of the Bureau of Catholic Charities, said the organization would become a permanent one that would be ready at any time to undertake any sort of work in time of public need.

HOLLANDER & FUNKE CO.
425 SOUTH BROADWAY
Open Saturday Nights Until 9

"4th of July Special"

Women's Smart Sports Oxfords $7.85

Today and Saturday

Choice of a big assortment of all the newest Sports Oxfords—Gray Bros.' best quality—on sale today and Saturday as a "Fourth of July Special" at $7.85.

$7.85

—*All White Buck*
—*White Buck—Black Trim*
—*White Buck—Brown Trim*

$7.85

—*Military Heels*	—*Gray Suede*
—*Cuban Heels*	—*Brown Kid*
—*Wing Tips*	—*Brown Calf*
—*Straight Tips*	—*Black Kid*
—*Plain Toes*	—*Black Calf*

Also Smart One-Strap Pumps for Sports Wear—Novelty Styles.

Agency Gray Bros.' Shoes

HOLLANDER & FUNKE CO.
425 SOUTH BROADWAY
The Store of Unfailing Values

BRING A FRIEND

FARM AND TRACTOR SECTION APPEALS TO THE YOUNGSTERS.

Boys and girls who read the Sunday Times will find the next issue of the Farm and Tractor Section perhaps the most interesting that has been prepared since the popular agricultural department became a regular feature of the world's largest newspaper. The greater part of the number is given over to articles and illustrations having to do with the work of the agricultural clubs in Los Angeles county's rural school districts. Interest in club work for the youngsters is growing apace and there is no doubt whatever that the pig clubs, calf clubs, gardening clubs, poultry clubs and the like are serving the useful and important purpose of inspiring a genuine love for agricultural pursuits in the young people who will one day be called upon to produce the nation's food.

The next Farm and Tractor Section will contain pictures in the rotogravure of the club "kids" and the animals they are entering in different contests, together with photographs of recent winners, judging demonstrations and other activities of the youthful agriculturists. No boy or girl should miss it.

Henry W. Kruckeberg, secretary of the California Association of Nurserymen, writes interestingly of the plans for the big horticultural and flower display to be held at Exposition Park, Los Angeles, in connection with the annual convention of the organization in October. There is also an inspiring article on the wonderful showing made by the Southern California counties in the recent agricultural census taken in connection with Uncle Sam's 1920 nose counting.

Oldest Dry Goods Store in Los Angeles

Coulter Dry Goods Co.
Founded in 1878.
Seventh Street at Olive

Best in Dry Goods Since 1878

ANNUAL JULY BLANKET SALE

Genuine Hand Carved Coral Beads

ARE in a special sale for Friday; white and delicately tinted, genuine Italian corals, 22 to 32 in. strands:

$5.95 Chains	*$4.95*
$7.95 Chains	*$5.95*
$9.95 Chains	*$7.95*
$12.95 Chains	*$10.00*
$13.75 Chains	*$11.95*
$19.85 Chains	*$14.95*
$21.95 Chains	*$18.95*
$25.00 Chains	*$21.95*

Delica Brow

IS A new Liquid Mascaro, easily applied; does not run, smear or rub off; will not burn one's eyes; is easily removed at night with cold cream or warm water.

Try it. On sale at our Toilet Goods Section.

(Main Floor)

Blankets Much Reduced

Cotton, part wool, all wool; white, plaid and gray; from least expensive to the better grades—all at prices much lower than the same kinds will sell for next winter.

$6.00 Blankets now	$3.95
$11.00 Blankets now	$7.50
$15.00 Blankets now	$10.00
$25.00 Blankets now	$15.00
$9.00 Blankets now	$5.00
$12.00 Blankets now	$8.00
$20.00 Blankets now	$14.00
$30.00 Blankets now	$19.75

Beacon Blankets

Comfortables, in plain fawn color with brown ribbon binding; very handsome and practical; reduced from $7.00 to.....$5.00

Mattresses

Three big July specials; Drowsyland; usually $35; now $22.50
Leader, usually $20.00; now.....$14.00
July Special, usually $14.00.....$6.95

(Second Floor)

Certain 50c Stationery Cut to 35c

A LIMITED number of boxes of stationery for which we usually obtain 50 cents a box, in white and colors, on sale Friday at, box, *35c; three for $1.00.*

Suggestions for July 4th

Patriotic lunch sets, napkins, small flags, liberty bells, hats, suitcases, streamers, snapping mottoes, candy and nut holders, and many similar favors to make one's party or outing distinctive.

(Main Floor)

Our Entire Stock of Regularly Priced Silks, Linings Wool Dress Goods Reduced 25%

Attractive Novelties in Lingerie

GOWNS—in square neck; no sleeves; of fine barred nainsook; perfectly plain, with hemstitched yoke and straps; dainty pastel ribbon trimmed.....*$2.95*

Others of mull with tucks and fine embroidery edge, at.....*$2.50 and $2.95*

A popular model in Berkeley cambric has square neck, set-in, elbow sleeves, finished with narrow cambric embroidery; cut extra full and long, with deep hem.....*$3.95*

(Third Floor)

Corsets for Growing Girls

THROUGHOUT the summer Coulter's expects to pay particular attention, on Fridays, to the proper fitting of corsets for growing girls.

Two experts in this—Miss Ulmer and Mrs. Brown—will be at the service of mothers and girls desiring their assistance in selecting the correct corsets from the standpoints of comfort, hygiene and style.

(Third Floor)

Coulter's—Seventh Street at Olive *Seventh Street at Olive—Coulter's*

FISHERMEN ARRESTED AFTER BOAT WRECK.

DESERTED TO DROWN WHEN CRAFT SANK, CHARGE OF ASSERTED VICTIM.

Three Italian fishermen of Los Angeles Harbor were arrested yesterday on a warrant charging assault with intent to commit murder, following a collision between their fishing boat and a skiff occupied by another fisherman off Portuguese Bend several days ago.

The complaint against the three men was sworn to before Justice Hunter of Lomita by Nicholas Lenas of 656 Santa Cruz stret, Los Angeles Harbor. The men arrested were Andrew Proclivo, 34; Genaro Di Leva, 33, and Louie Mascolo, 21.

Lenas declared he was setting his nets on the open sea from his skiff when the three defendants bore down on him in their fishing boat, striking his skiff amidships and crushing it. Lenas claims the men then proceeded on their way, leaving him in danger of drowning.

Lenas was picked up by other fishermen, who witnessed the crash, and was brought in to the harbor. Lenas told the police that his life had been threatened on previous occasions following trouble between harbor fishermen during the fishermen's strike of a year ago.

Justice Hunter set July 7 as the date for the preliminary hearing of the three men, who have retained State Senator E. O. Loucks to defend them.

Has Your Back Given Out?

IS a dull, constant backache slowing you up—making you feel years older than you should? Are you tired, lame and achy—tortured with sharp, stabbing pains? Do you find it hard to keep going—impossible to be happy or enjoy your work? It's time, then, you looked to your kidneys! The kidneys are the blood-filters. When they weaken and slow up, the system becomes overloaded with uric acid and other poisons. Backache, sharp, cutting pains, headaches, dizzy spells and distressing urinary disorders naturally follow. Don't wait for some serious kidney ailment to set in. Help your weakened kidneys before the trouble becomes chronic. Use *Doan's Kidney Pills.* Doan's have brought new health to thousands. They should help you. *Ask your neighbor.*

Read How These *Los Angeles* Folks Found Relief:

Mrs. F. S. Williamson, 1308 East Jefferson street, says: "I am glad to say a good word for Doan's Kidney Pills. I know they are a splendid remedy and will do what is claimed for them. I have used them with benefit. My kidneys were weak and I had dull backaches and rheumatic pains in my limbs. Frequent headaches annoyed me. My kidneys acted irregularly. I used Doan's Kidney Pills and they soon relieved all signs of the trouble. The backaches left and my kidneys were regulated."

Clyde Hope, 3322 Barbee street, says: I have used Doan's Kidney Pills with benefit and am glad to recommend them. My kidneys got out of fix. I had a soreness across the small of my back and it hurt me to bend or stoop. The action of my kidneys was irregular. I read of Doan's Kidney Pills and used them, getting some from the Sun Drug Store. They were what I needed and three boxes rid me of all signs of the trouble."

Mrs. G. W. Jackson, 200 South Thomas street, says: "I had spells of backache quite often, especially when I caught cold. Doan's Kidney Pills always relieved me quickly and thorough. Doan's regulated my kidneys and toned up my whole system and I became stronger and healthier in every way."

Over a year later, Mrs. Jackson said: "A little over a year ago I gave a recommendation, telling how much good Doan's Kidney Pills had done me. I haven't had a bit of trouble with my kidneys since."

Doan's Kidney Pills

At all dealers, 60c a box. Foster-Milburn Co., Manufacturing Chemists, Buffalo, N. Y.

W. Dwight Hammond
AUCTIONEER
Largest and Largest Auction House in the Southwest
6200-02 So. Main Phones 62540 - 67070
"BUY AT AUCTION"
Expert in Every Branch of the Auction Work—Watch Ads for Big Sales. Phone for Information.

S. K. NOLAND
Real Estate Auctioneer
1146 S. Western Ave. 13672.
Sold the Elmer Ball ranch at Downey, Curtis ranch at San Fernando, Alexander ranch at Santa Ana, Bell ranch at Pasadena, and Gallagher ranch at Montebello—five consecutive successful sales in Southern California. No failures.

Newspaper Readers
regard the want-ad pages of THE TIMES as a convenience, just as they do the telephone book or the city directory.

You dont know what you're missing

Caswell's NATIONAL CREST Coffee

1,800,000 cups were served at the PANAMA-PACIFIC International EXPOSITION San Francisco 1915

LARGE PIMPLES ITCHED BADLY

Red and Scaled Over. Could Not Sleep. Cuticura Heals.

"My face broke out in large, red pimples, and they festered and scaled over and then dried up. They itched so badly that I could not sleep at night, and my face was a mass of sore eruptions.

"I tried everything I saw advertised but nothing did me any good until I got Cuticura Soap and Ointment. Now my face is clear and smooth, and I only used one cake of Cuticura Soap and two boxes of Cuticura Ointment to heal me." (Signed) J. H. Williams, 297 Cordonis Ave., Detroit, Mich.

Make Cuticura Soap, Ointment and Talcum your daily toilet preparations and watch your skin improve.

Sample Each Free by Mail. Address: "Cuticura Laboratories, Dept. K, Malden 48, Mass." Sold everywhere. Soap 25c. Ointment 25 and 50c. Talcum 25c. Cuticura Soap shaves without mug.

LIGHT IS SEEN IN RATE FIGHT.

Citrus League and Railroads Near Understanding.

Mutually Acceptable Freight Schedule Looming.

Full Consideration of Cuts Pledged by Carriers.

A long step toward establishing freight rates mutually acceptable to the fruit growers and the carriers was taken yesterday at a conference between officials of the California Citrus League and representatives of the railways. The railway men promised to give full consideration to reductions in the tariff that would be satisfactory to the industry, and the question about shipments to the East by water was eliminated from the discussion.

E. M. Lyon, president of the Citrus League; G. Harold Powell, general manager of the California Fruit Growers' Exchange and a director of the league; C. C. Teague, president of the California Fruit Growers' Exchange and a director of the league; E. G. Dezell and J. A. Steward, directors of the league, and F. O. Wallschlaeger, secretary of the league, represented the citrus industry at the conference. The railroad executives present were:

G. W. Luce, freight traffic manager of the Southern Pacific; W. G. Barnwell, assistant freight traffic manager of the Santa Fe; H. C. Hallmark, general freight agent of the Southern Pacific; Charles K. Adams, assistant general freight agent of the Santa Fe; T. M. Sloan, general freight agent of the Salt Lake; A. S. Edmonds, general traffic manager of the Salt Lake, and A. K. Faye, traffic manager of the Western Pacific.

"At the conference today on rates of citrus fruits between representatives of the California railroads and representatives of the California Citrus League," declared Mr. Lyon yesterday, "the status of the railroads and of the citrus industry were both given thorough consideration. An effort will be made by the parties at interest to determine whether rates can be established that will be mutually satisfactory to the industry and to the railroads.

"The railroads were requested to reconsider their action in their previous offered reduction in the rates. As the league has no power to consider the elimination of the canal shipments, that question, by mutual agreement, was eliminated from the discussion.

"After the railroad representatives have given further consideration to the rate matter there will be additional conferences between the shippers and the railroads, if the results of this conference are not satisfactory to both parties."

BAR ICE CREAM PLANTS.

Councilmen Prohibit Proposed Factory in Residential Zone.

As the result of protests made to the City Council yesterday by a large number of property owners, the proposed construction and operation of an ice cream and refrigerating plant near Tenth and Ardmore streets was prohibited. By unanimous vote, the Councilmen declared the district bounded by Pico and San Marino streets and Western and Vermont avenues to be a residential zone inside of which new industrial plants are not permitted to be established.

INCORPORATIONS.

Pennie Ante Oil Company; incorporators, Richard B. Sullivan, Robert I. Piemert, Leonard P. Jones, Madeline M. Hersman, Joseph M. Howell; capital stock, $200,000; subscribed, $500. Sun Realty Company; incorporators, I. Eisner, V. H. Rossetti, Leo Jacoby; capital stock, $1,000,000; subscribed, $300. Dwain A. Esper and Company, Inc.; incorporators, Dwain A. Esper, E. M. Schuller, Leo V. Feldes; capital stock, $50,000; subscribed, $30. Universal Signal Company; incorporators, Lewis C. McAdams, Ernest H. Johnson, Charles A. Wheeler; capital stock, $25,000; subscribed, $300.

Witness Out of State, so Assault Case is Quashed.

After a jury was sworn in yesterday in Judge Willis's court, the trial of Ray Ivey, accused of assault with intent to murder Frank Werther, came to an abrupt end. It was discovered that Mr. Werther, the complaining witness, had left the State. An attempt was made by Dep. Dist.-Atty. Elgholz to read the testimony of the witness, as given in Justice Court, but he was not permitted to do so, because evidence that Mr. Werther could not be found was not furnished. The case was dismissed on motion of Mr. Elgholz.

INJURIES FATAL.

Los Angeles Woman Dies, Result of Accident.

[EXCLUSIVE DISPATCH.]

SANTA ANA, June 30.—Mrs. Emma Wright, 65, a resident of Los Angeles, died at the County Hospital here last night as the result of injuries received near Irvine, yesterday, when she was struck by an automobile driven by H. W. Clarkson, of San Diego.

Mrs. Wright was riding as a passenger on a San Diego-Los Angeles stage, and started to walk across the road, when the bus stopped for repairs. According to Clarkson, she started back when she saw the approaching machine, then darted forward into the path of the car.

She sustained a fractured skull, causing concussion of the brain.

The Days of Real Sport. — By BRIGGS.

[Copyright, 1921, New York Tribune, Inc.]

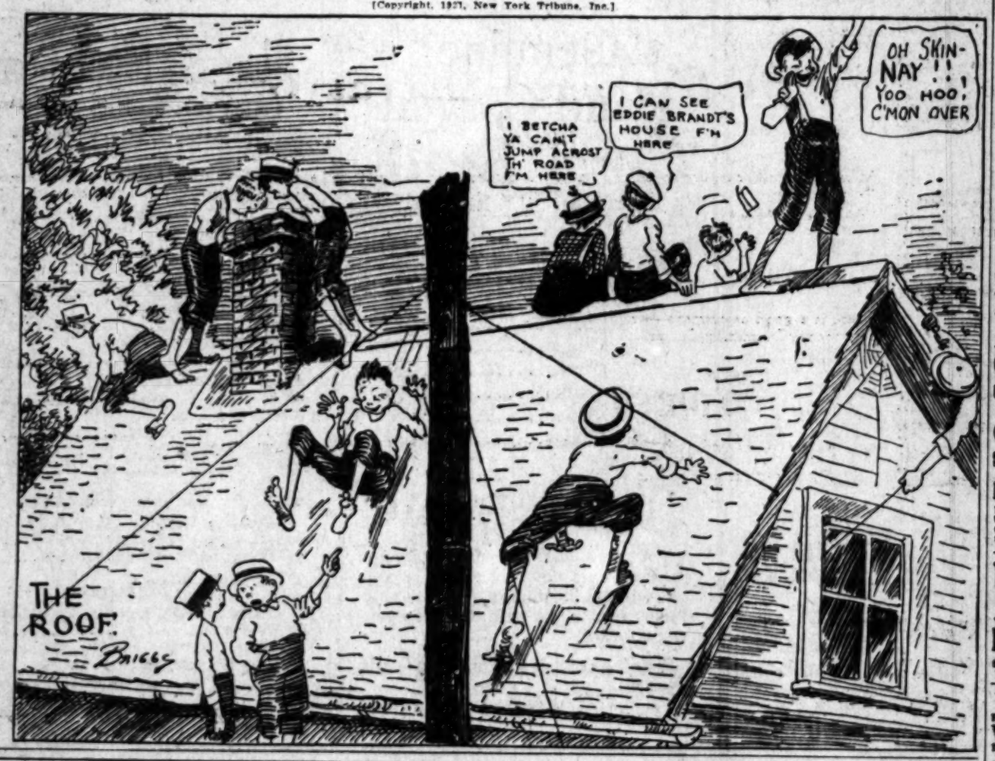

KERNEL COOTIE—JUSH SA SHECKON!

THE GUMPS—ALL ABOARD FOR SHADY REST

Jeff's Line of Reasoning Was Justified, at That. — By BUD FISHER.

[Copyright, 1921, by H. C. Fisher, Trade Mark Reg. U. S. Pat. Off.]

Schools and Colleges

A Wonderful Summer For a Live Boy!

A real opportunity for a happy and profitable vacation.

The Summer Session of the San Diego Army and Navy Academy, July 1st-Sept. 1st.

The moderate price of $150 covers entire cost of board, tuition, room, light, use of arms and accoutrements and forty cents per week for personal laundry, for the entire two months.

A boy will have chance to review or to take advanced work in one or as many subjects as he may need, to make up his college entrance credits or to bring passing gradings to recommended gradings, under the Academy's superior faculty of trained teachers.

Classes close at noon, so that the afternoon may be spent in wholesome athletic games on the twenty-acre campus or in the salt water swimming in the Bay or Ocean near the school.

For reservations, write or phone

Capt. Thos. A. Davis, Pres., Pacific Beach, Cal.

PASADENA MILITARY ACADEMY
On W. Ave. 64, near Pasadena. 1 mile from Los Angeles, on P. E. street car line. An accredited School, receiving both Day Pupils and Boarders, greatly enlarged and newly equipped with modern conveniences including indoor swimming pool and gymnasium. Military, Athletic, Manmanship. Grammar Grades sixth to eighth inclusive; full High School and College Preparatory work, with special free courses in Business Training, Aeronautics and Wireless Telegraphy. FALL TERM opens September 20. Ask for new catalogue. Address COL. C. S. WOOD, Supt., Pasadena, Cal. Phones, Los Angeles 52491, or Pasadena, Fair Oaks 46.

SHORTHAND BELL is the shortest, easiest accredited shorthand in the world, 15 rules, 22 word signs, no exceptions, average student in Dictation first week written without change. Instructed individually, day, evening or in your home. Mastered before any accredited Shorthand known. Positions guaranteed. We teach Spelling, English, Book-keeping, full Secretarial course. BELL SCHOOL, 623 Black Bldg., Los Angeles.

Dixon School of Business
426 Stimson Building, 3rd and Spring Sts.
Teachers' Classes in Shorthand, Typewriting, Bookkeeping, Business Organization and Administration. Beginners and Advanced Methods. Six weeks intensive work. June 20 to July 30. Gregg Teachers' Certificate Course. Phone 6151.

Summer School — Long Beach Military Academy
The Only Academy by the Sea. Full particulars on application to PROFESSOR BLACKWELL, 2088 E. Ocean Blvd., Long Beach.

CLAREMONT SCHOOL FOR BOYS
A school in the foothills, 35 miles from Los Angeles. Vigorous outdoor life. Horseback riding. Thorough preparation for college. Seventh grade to college entrance. Box 600, CLAREMONT, CALIFORNIA.

LOS ANGELES MILITARY ACADEMY
Delightfully situated on Huntington Drive, near Pasadena. Highest standard in SCHOLARSHIP, MILITARY TRAINING AND GENERAL CULTURE. 25th year. A school that appeals to thoughtful and discriminating parents. Special Rates for Summer Months. Mountain and Beach Camps. R. K. Bailey, Supt. Phone 51411.

URBAN MILITARY ACADEMY
Summer boarding school at beach. Summer classes at 644 S. ALVARADO. Phone 52647

MACKAY BUSINESS COLLEGE
Secretarial studies, Stenography, Bookkeeping, Telegraphy. Day and evening classes. Tuition may be earned by assisting with light office work. NINTH & MAIN. 63146

CALIFORNIA COMMERCIAL COLLEGE
Phones: 62624 623 SOUTH HOPE STREET, LOS ANGELES. Main 523
WINNER of Grand Prize Cup, First Prize and Third Prize in State Typewriting Contest for 1921. Offers 18 Courses. Employs 16 Instructors. Send for Victory Year Book giving detailed information concerning this "PRIZE SCHOOL."

Y.M.C.A. Night and Day Business Courses
Practical Instruction. Latest Methods. Quickest Results in Accountancy, Commercial Law, Salesmanship, Wireless, Spanish, Efficiency, Public Speaking, Advertising, Complete Auto, Mining Engineering, Secretarial Courses. Call Registrar, Y.M.C.A. School, 715 South Hope Street.

HARVARD SCHOOL (Military) Largest and best equipped Boys' School in the West. Prepares for higher education, business or for military pursuits. Summer session opens June 20th. For information address R. B. GOODEN, M.A., Headmaster, 16th and Western Avenue, Los Angeles, Cal.

Summer School AND RECREATION CAMP FOR GIRLS 16 TO 25 YEARS. SECOND YEAR. BIG BEAR LAKE, famous Rim of the World. Swimming, Boating, Hiking, Riding, Music, Dancing, Dramatics, Pageantry, Arts and Crafts. Tutoring by expert if desired. One councilor to eight girls. Directors, Miss Dennes, Principal; Mrs. Lewis, Dean Girls' Collegiate School; Miss Pride, 1143 Alden Ave., Los Angeles. Phone W. 6167.

SUMMER SESSION July 5th to Aug. 5th — Hollywood School for Girls
High School and Grammar School Courses. Kindergarten—Music—Art—Expression. Boys accepted in day school.
1749 La Brea Ave., Hollywood. Phone 87288

CALIFORNIA MILITARY ACADEMY
SUMMER SCHOOL
Opens June 15. Military drill. Three hours study. Special attention to backward pupils. Young boys only. First to Tenth Grade. Saturday at Beach. One pupil per room all day. 4081 WEST 16TH ST. Phone 71081.

MISS GRACE FULMER'S SCHOOL
Children's Department—Kindergarten Through 8th Grade. Opens Sept. 21st. Kindergarten-Primary Normal Dept. for Young Women Opens Sept. 14th. Boarding Dept. for Girls. 1590 West Adams St. Phone 71106.

HOLMAN SECRETARIAL SCHOOL
(Holman Business College)
New Equipment. Limited enrollment. Personal Attention. Specializes in Shorthand and Secretarial Training. Booklet upon request. D. F. Holman, Mgr. Wright & Callender Bldg. Phone 21251.

WILLIS-WOODBURY BUSINESS COLLEGE
Foremost since 1884.
Willis individual method of instruction reduces time and increases efficiency. SITUATIONS FOR ALL GRADUATES
Fifth Floor Hamburger Building, Los Angeles. Branches at Riverside and Santa Monica.

LAW — Complete Curriculum — SOUTHWESTERN UNIVERSITY — Wilcox Building — Broadway 5053

Commercial Experts' Training Institute
"The School of INTENSIVE Training."
COMPLETE BUSINESS, SECRETARIAL AND CIVIL SERVICE COURSES.
6 HOSKE BUILDING, Sixth and Spring Streets. Phone 60

THE EGAN SCHOOL of Motion Picture Acting
Endorsed by the most eminent producers. Patrick Calhoun, Director. Classes 1 to 6 weeks, twenty dollars—Mondays and Thursdays, 2:30 p.m., and Tuesdays and Fridays 7:30 p.m. Private tuition daily. Apply to the Registrar for booklet. THE EGAN LITTLE THEATER BLDG., Phone 60371—1324 S. Figueroa St., Los Angeles.

Sawyer School of Secretaries
INTENSIVE TRAINING—12-WEEK COURSE—SECRETARIAL COURSES
Fourth Floor Baker-Detwiler Building, 411 West Sixth. Phone 56191.

PAGE MILITARY ACADEMY
A Big School for Little Boys. The largest school of its kind in America. Pupils admitted at any time. In session throughout the year. Send for Catalog. R. F. D. No. 1, Box 85A. Phone 741I4. ROBERT A. GIBBS, Headmaster.

BRING A FRIEND

Tells Everything About Farming
Few agricultural journals in the United States equal in size the TIMES' Farm and Tractor section.
This big, illustrated magazine, read by every outdoor man in Southern California, is a regular weekly feature of the SUNDAY TIMES.

White King 5 Cakes for
Limit, 5 cakes to a cus
Cocoa Almond 4 Cakes for
Limit, 4 cakes to a cus
Lux, 3 Pkgs.
Limit, 3 pkgs. to a cus
No telephone or mail o soap can be filled, none except with other goo sold C. O. D. and no transfers.
(Hale's—Main Flo

$1.90 SHEETS, bleached
$1.60 SHEETS, bleached
$1.10 SHEETS, bleached
—80c Pillow Cases, bleached also
—48c Pillow Cases, bleached also
—18c Huck Towels with cial
—17c Unbleached Muslin, Yard
$2.00 TABLE CLOTHS,
Remnants of Ta

Hosiery Will "Drummed Ou Bargain Pric
—Women's 75c Stockings, ished lisle. Black, white an
—Children's Mercerized S sex with fancy tops. Als white and a wide range colors
—Women's Pure Silk S Regular $1.50 and $2.25 with slight irregularities. white and brown. The pa
—Women's Pure Silk S also fiber silk stockings. irregular, others are perfec and white. Values up to $1 cial price
(Hale's—Main Floor)

Silk Pric in Encou

Cut Price Ne
—Luncheon Cloth, hemstitch cross stitch patterns stamp embroidery. 36 inch size
—Sanitas Luncheon Sets, sets, round shape. And 5-pie in oblong and square shapes. specials
—Dresser Scarfs, with edge and filet centers. 18x size. Special
(Hale's—Fourth Floor)

Children's Hair Bo for 30c
Regular 50c hair bows, spec priced for the Drumming Sale. Made of moire ribbon a good assortment of colo

Knit Underwea
—Women's Union Suits, si suit. Drumming out at
—Women's Union Suits, re and extra sizes. Broken lines be Drummed Out at
—Women's Vests, bodice or lation top. Regular and extra es at 3 for
—Children's Waist Union Suit dimity. Not all sizes. Special
—Misses' Union Suits with k er knee. Made of dimity. Siz to 12 years
—Children's Knit Pants, br size ranges. 50c values, reduce
(Hale's—Third Floor)

Embroideri
—75c Embroideries, flouncings to 27 inches wide
—15c Embroideries, Eyelet blind edges. Price
—$1.25 Embroideries, flouncings lacey and eyelet patterns. 27 to 34 in. wide.
(Hale's—Main Floor)

Starts Friday July 1st

Hale's Drumming Out Sale

Lasts All the Month of July

General Clearance announces a month's relentless campaign against broken assortments, odds and ends, all slackers, all lurkers, and all merchandise that has failed to move as quickly as it should. Cut prices have rallied to his standards in great numbers, and an overwhelming victory is assured.

White King Soap
5 Cakes for 25c
Limit, 5 cakes to a customer.

Cocoa Almond Soap
4 Cakes for 25c
Limit, 4 cakes to a customer.

Lux, 3 Pkgs. 25c
Limit, 3 pkgs. to a customer.

No telephone or mail orders for soap can be filled, none delivered except with other goods. None sold C. O. D. and none put on transfers.

(Hale's—Main Floor)

Wash Goods at Lowered Prices to be Summarily Drummed Out Friday

—30c Ginghams, short lengths but usable lengths of a good quality on special sale, the yard 19c
—40c Crepe Plisse for underwear, 30 inches wide. Sale price, the yard 29c
—30c Chambray Ginghams in plain colors. Drumming Out price, the yard 19c
—40c White Pique, an extra quality 25c
—30c Indianhead, linen finish. Yard 25c
—40c White Repp, 36 inches wide. Yard 25c
—50c White Voile, corded checks and plain, 36 inches wide. Sale price, the yard 35c
—75c Corded Voiles, figured patterns, 40 inches wide. Sale price, the yard 49c
—35c Printed Voiles, light colors 19c
—30c Percales, shirting patterns 19c

Remnants of Wash Goods and White Goods Half Price.

$1.50 SHEETS, bleached and seamless. 81x99-inch size $1.75
$1.40 SHEETS, bleached and seamless. 81x90-inch size $1.29
$1.10 SHEETS, bleached sheets of the 54x90-inch size 85c

—50c Pillow Cases, bleached, 45x36-inch size 39c
—45c Pillow Cases, bleached, 42x36-inch size 35c
—18c Huck Towels with red borders. Special 12½c
—15c Unbleached Muslin, 36 inches wide. Yard 12½c
—60c Bleached Sheeting, 2 1-4 yards wide. Sale price 45c
—35c Pillow Casing, unbleached, 42 inches wide. Yard 25c
—18c Bleached Muslin, 36 inches wide. Sale price, yard 12½c
—25c Bleached Muslin, 36 inches wide. Sale price 20c

$2.00 TABLE CLOTHS, 58x70-inch size. Special price $1.50

Remnants of Table Damask to be Drummed Out at One-fourth Off

(Hale's—Main Floor)

Hosiery Will Be "Drummed Out" at Bargain Prices

—Women's 75c Stockings, mercerized lisle. Black, white and brown. 50c
—Children's Mercerized Sox, white or with fancy tops. Also black, white and a wide range of plain colors 25c
—Women's Pure Silk Stockings. Regular $1.50 and $2.25 stockings with slight irregularities. Black, white and brown. The pair $1.00
—Women's Pure Silk Stockings, also fiber silk stockings. Some are irregular, others are perfect. Black and white. Values up to $1.50. Special price 60c

(Hale's—Main Floor)

Up to $1.50 Neckwear 50c

Tuxedo collars of fine lace and organdie. Also vests with collars to match, of net trimmed with lace. Up to $1.50 values for 50c.
—$2.00 Vests with collars to match. Of lace, net and colored organdie $1.00
—$2.00 Lace Tuxedo Collars, also round and square collars of fine net, lace and organdie $1.00
—$2.50 Neckwear, lace vests with collars to match. Also eyelet vests with Buster Brown collars $1.50

25c Veiling 15c

Plain, figured and bordered mesh veilings in all colors. Worth 25c. Special price 15c a yd.
—$1.00 Veils, plain and bordered silk drape veils in black, brown and navy blue 50c

Handkerchiefs

—Women's Handkerchiefs, some have colored corners, and some have colored borders. 10c values for 5c
—Men's Handkerchiefs, all white, of fine lawn. 20c values. Drumming Out price 10c

(Hale's—Main Floor)

All Broken Assortments in the Women's Ready-to-Wear Section To Be Drummed Out at Greatly Reduced Prices

So many are the bargains to be offered in this section that we haven't space to tell of them all. These will have to serve as an example. Besides, some of the greatest reductions have been made where there are so few garments that we cannot advertise them.

Wraps at $15.95

There is a good assortment—wraps of the season's best styles. We have placed them in one lot at a special Drumming Out price, $15.95. Some of them were as high as $29.50.

Women's Dresses $8.95

A clean-up sale of odd lots—several hundred dresses very much underpriced. Satin dresses, taffeta dresses, foulard and crepe dresses. Not all sizes in every model. Values up to $19.50. Specially priced for this sale at $8.95.

Up to $27.50 Dresses for $14.95

A wonderful lot of dresses have been repriced for Drumming Out Sale. Several hundred dresses that are right up to the minute in style—taffetas, crepe de chines, satins, foulards, sport tricolettes. Values up to $27.50. Sale price, $14.95.

Short Coats at $9.95

Women's short coats of polo cloth, mixtures and velours—belted and plain models, lined and half lined. Up to $17.50 values, specially priced for $9.95.

Jersey Jackets $3.95

Women's Jersey jackets in plain colors and others trimmed with contrasting colors. With one of our new sport skirts they give a smart and yet very inexpensive costume.

Women's Skirts $5.00

There are pleated skirts and plain models of wool plaids and stripes, also silk skirts and white wool serge skirts. A lot of several hundred skirts reduced from higher prices up to $9.75. Extra values at $5.00.

Women's Skirts Special $8.95

Skirts pleated in various ways. Wool plaids and stripes, also silk skirts. A lot of several hundred skirts have been reduced from higher prices up to $15.00. Extra values for the Drumming Out Sale at $8.95.

Sports Suits $19.75

Women's sport suits of new mannish mixtures in gray, brown and blue. The coats are silk lined. Just the suit for year 'round wear.

Tricotine Suits $24.50

Novelty and conservative styles, ten different models in all. Embroidered, and some are braid trimmed, others display fancy stitching. Tan, navy, gray. Value up to $45.00.

News from the Children's Section

—Children's Play Suits, 2 to 8-year sizes. No telephone orders. $1.00 values 50c
—Children's Play Suits, 2 to 8-year sizes. No telephone orders. $1.25 values for 75c
—Children's Rompers, 3, 3 and 4-year sizes. $1.50 values for $1.00
—Children's Dresses in white and colors. 2 to 6-year sizes. $2.00 and $2.50 values $1.50
—Children's Drawers, 3 to 8-year sizes. 35c values for 25c
—Children's Gowns and Pajamas, 4 to 10-year sizes. $1.50 values at $1

(Hale's—Third Floor)

$2.50 Leather Purses $1.00

Real leather purses, Morocco finish. $2.50 values for $1.00
—Up to $1.00 Hat Pins, ...10c
—Silk Parasols, $5.00 values $3.50

Toilet Ware

—$7.50 Grained Ivory Hand Mirrors Special $5.00
—$1.25 Dressing Combs, grained ivory 75c
—Prophylactic Hair Brushes, $1.25 values for 75c

Extra Size House Dresses $3.95 Values for $2.95

Barman house dresses, neat styles of gingham. Extra sizes, as large as 56 bust measure. Adjustable waist and hem. Reinforced under arms. $3.95 values for $2.95
—Women's Bungalow Aprons of gingham and percales. $3.00 values. Drumming Out specials $1.50
—Women's Petticoats with cotton top and changeable silk flounce. $2.00 values. Drumming Out price $1.00
—Women's Dress Aprons, extra large sizes. Made of striped gingham. $3.95 values for $2.90
—Jap Crepe Dressing Sacques, plain colors. $1.25 values. Special Drumming Out price 50c
—Polly Prim Aprons, of plaid, plain colored and striped ginghams. Drumming Out price 75c

(Hale's—Third Floor)

Cut Price Forces Gain Important Victory in Waist Section

—$6.50 Waists and Overblouses of Georgette crepe daintily trimmed with lace, beads and embroidery. Flesh, white and colors $4.95
—$5.00 Waists of Georgette crepe and crepe de chine. Many styles. Specially priced $3.95
—$5.00 Pongee Waists, tailored and semi-tailored styles. On special sale at $3.95
—Up to $5.00 Waists, of Georgette crepe in flesh, white and a few colors. Slightly soiled but they will be good as ever after they are laundered $1.95
—$2.00 Voile Waists, trimmed with lace and embroidery. White and colors. Sizes to 52. Special price $1.00

(Hale's—Third Floor)

Drumming Out of Dress Goods

Notions

—Snaps, black and white. Rust proof. 5c values 2½c
—Stickerel Braid, white and colors. 3 yard bolts. 20c values for 10c
—Hair Pins, silver-colored wire. 25c cabinets 15c
—Sanitary Napkins, box of 6, 25c values 19c
—Pearl Buttons, 3 dozen on a card. 15c values for 10c
—House Aprons, waterproof, 85c values 50c
—$1.25 Checks, broken and plain checks, 42 inches wide. Special price, the yard 79c
—Mixed Suitings. Worth up to $3.50. Special price $1.75
—Novelty Plaids. Up to $2.50 values. The yd. $1.29
—$1.50 Navy Tricotine 95c
—French Flannel, all wool, 28 inches wide. Choice colors. $1.75 value, the yard $1.25
—$2.50 Cream Granite Cloth $1.98
—$1.35 Cream French Serge 89c
—$1.50 All Wool Storm Serge 95c
—$1.25 Fancy Striped Mohair 89c
—75c Fancy Sateens, the yard 39c

(Hale's—Main Floor)

Silk Prices Suffer Heavy Losses in Encounter with Gen. Clearance

Cut Price News

—Luncheon Cloth, hemstitched and fine stitch patterns stamped for embroidery. 36 inch size 75c
—Sanitas Luncheon Sets, 13-piece sets, round shape. And 5-piece sets in oblong and square shapes. Hale's specials $1.25
—Dresser Scarfs, with torchon edge and filet centers. 18x45-inch size. Special 50c

(Hale's—Fourth Floor)

—$2.95 Novelty Georgette Crepe, beautiful floral patterns. Sale price, the yard $1.00
—$3.00 Black Satin Duchesse, a heavy quality. 36 inches wide. Sale price, the yard $1.75
—Imported Pongee, Japanese pongee for shirts, pajamas, waists, dresses and draperies. 33 inches wide. Worth $1.50. Sale price 75c
—Novelty Sport Skirtings, handsome patterns. 40 inches wide. Values up to $5.00. Sale price $1.95
—Imported Pongee of the natural color. 33 inches wide. Special Drumming Out price, the yard 35c
—Silk Shirtings, crepe de chine, broadcloth, fleur de soie, etc., of a superior quality. The yard $1.95
—Canton Crepe in all the latest colors. 40 inches wide. Special Drumming Out price, the yard $1.75
—Tricolette, good colors, 36 inches wide. The yard $1.00
—Crepe de Chine, good colors, 40 inches wide. The yard $1.25
—$2.00 Wash Satin, flesh color and white. Yard $1.25
—Bonnet Black Taffeta, 36 inches wide. $5.00 grade $2.50

Children's Hair Bows for 30c

Regular 50c hair bows, specially priced for the Drumming Out Sale. Made of moire ribbons in a good assortment of colors.

Knit Underwear

—Women's Union Suits, size 38 only. Drumming out at 50c
—Women's Union Suits, regular and extra sizes. Broken lines will be Drummed Out at 75c
—Women's Vests, bodice or regulation top. Regular and extra sizes at .....3 for $1.00
—Children's Waist Union Suits of dimity. Not all sizes. Special at 75c
—Misses' Union Suits with bloomer knee. Made of dimity. Sizes 4 to 12 years $1.00
—Children's Knit Pants, broken size ranges. 50c values, reduced to 25c

(Hale's—Third Floor)

Embroideries

—7½c Embroideries, flouncings 18 to 27 inches wide 50c
—15c Embroideries, Eyelet and tailed edges. Price 10c
—$1.25 Embroideries, flouncings in eyelet and eyelet patterns. 27 to 36 in. wide. $1.00

(Hale's—Main Floor)

Undermuslin Prices Reduced to Their Last Lines of Defense

—$1.00 Gowns and Petticoats, one neat style in each garment. Very specially priced 75c
—Bloomers and Step-ins, of batiste and Windsor crepe. $1.25 values for $1.00
—Windsor Crepe Nightgowns for women. Plain pink, butterfly, and blue bell patterns.
Regular sizes, $2.00 values for $1.50
Extra sizes, $2.50 values for $1.95
—$1.50 Undermuslins, women's gowns, envelope chemises and petticoats $1.00
—Women's $2.50 Bloomers, of sateen in flesh color and white $1.95
—$2.95 Undermuslins, women's gowns, envelope chemises and petticoats $1.95

(Hale's—Third Floor)

$4.00 Silk Envelope Chemises $2.95

Women's crepe de chine envelope chemises in an assortment of attractive styles. Strap shoulders and built-up shoulders. $4.00 values $2.95
—Silk Nightgowns, six different styles, some are tailored and some are fancy. Made of crepe de chine. $6.50 and $7.00 values for $5.00
—Women's Camisoles of wash satin and crepe de chine in flesh color, white and navy blue. Specially priced for the Drumming Out Sale .....$1.00 to $3.95

(Hale's—Third Floor)

White Sport Hats $5.00

The hat pictured here is one of them. It has a white Milan brim and soft bell crown of white ribbon. White taffeta hats with Angora brims and other white sports hats in stunning new styles will be a feature of the Friday Sale at $5.00. They are all worth several dollars more.

(Hale's—Second Floor)

Organdie Dresses for Misses and Women

$12.50 Values for $8.50

Pretty sheer summer frocks of crisp organdie—blue, pink, green, orchid and several other colors. Sizes from 16 for misses to 40 bust measure for women. $12.50 values for $8.50.

—Gingham Dresses for misses and women. Lovely styles of plaid ginghams. Also a few voile frocks in dark colors. Sizes from 16 to 44. $8.50 values for $5.00

(Hale's—Third Floor)

Girls' Jersey Jackets $3.75

—Red, green, blue and brown. 8 to 14 year sizes.

Girls' Dresses at Lower Prices

—Girls' Gingham Dresses, attractive styles, in plaids and checks. 8 to 14 year sizes. $1.50 values for $1.00
—Girls' Organdie Dresses, in blue, pink, yellow and white. 8 to 14 year sizes. $5.00 values for $5.00

(Hale's—Third Floor)

Drumming Out Prices on Rugs

—$7.50 Seamless Axminster Rugs, 27x54-inch size $5.00
—$45.00 Seamless Axminster Rugs, 6x9-ft. size $32.50
—$75.00 Seamless Axminster Rugs, 8¼x10½-ft. size $55.50
—$85.00 Seamless Axminster Rugs, 9x12-ft. size $60.00
—$55.00 Seamless Axminster Rugs, 8¼x10½-ft. size $42.50
—$70.00 Seamless Axminster Rugs, 9x12-ft. size $47.50
—$40.00 Seamless Brussels Rugs, 9x12-ft. size $32.50
—$55.00 Seamless Velvet Rugs, 8¼x10½-ft. size $38.50
—$60.00 Seamless Velvet Rugs, 9x12-ft. size $40.00
—$50.00 Axminster Rugs, 8¼x10½-ft. size $35.00
—6x9-Ft. Axminster Rugs $21.50
—7½x9-Ft. Axminster Rugs $27.50
—7½x9-Ft. Axminster Rugs $40.00

Ask About Our Accommodation Club for Rug Purchasers

$10.00 Mattresses for $5.95

40-pound cotton mattress with fancy art ticking. Roll edges. $10.00 values for $5.95.
—$12.50 Mattresses, felted cotton mattresses with fancy art ticking. Roll edges. 40-pound weight. Special price $8.95

Corsets to be Drummed Out at $1.00

Medium bust and elastic top corsets in flesh color and white. Sizes 21 to 28. Bargains at $1.00.
—White Muslin Brassieres, trimmed with embroidery. Also pink mesh and brocade bandeaus. Sizes 34 to 42. Drumming Out price 50c
—Higher Priced Corsets, odds and ends to be drummed out at a special price. Front and back lace models with low bust or elastic top. All sizes, 21 to 28, in the lot, but not in each style $2.50

(Hale's—Third Floor)

Glove Prices Slashed with Bayonets

—$3.00 Long Silk Gloves, black, pongee, beaver and mode. 16-button length. Special price $2.50
—$9.50 Long Kid Gloves, imported kid gloves, 16-button length. Overseam sewn. Fashionable shades of tan and brown. Also long black kid gloves. Special price $6.00
—Elbow Length Chamoisette Gloves, white, mode, cafe, mastic, pongee and natural color. $3.00 values for $1.50
—Chamoisette Gloves with fancy tucked cuff. Pearl gray and mode. $3.50 values for $1.50

(Hale's—Main Floor)

Drapery Prices Retreat Before Gen. Clearance

—$3.75 Lace Curtains. The pr. $2.89
—$2.50 Net Curtains, pair....$1.95
—$4.00 Bobbinette Lace Curtains, trimmed with cluny edge. Slightly imperfect. Pair $1.95
—$6.75 Bobbinette Lace Curtains. Sale price, the pair $4.50
—$10.00 Filet Net Curtains, with linen filet edge and insertion from 3 to 6 inches wide. Pair ... $6.00
—$3.00 Filet Marquisette Curtains. Pair $1.50
—High Grade Curtains, Irish point Bobbinette, Marquisette, filet net, etc. Special prices ....$6.50-$15.00
—Plain Velour, 54 inches wide. Popular shades, blue, rose, brown, mulberry, etc. Worth $3.50. Sale price, yard $1.95
—19c Marquisette, ...12½c
—50c Curtain Marquisette, yd. 39c
—35c Curtain Marquisette, yd. 29c
—25c Curtain Scrim, yd. 15c
—35c Grenadines, yard 29c
—35c Colored Marquisette, ...29c
—$2.50 Colored Madras, yd ..$1.75
—$2.00 Gordon Repps, ...$1.25
—30c Cretonnes, the yard 19c
—50c Cretonnes, the yard 29c
—40c Burlaps, solid colors 29c
—75c Bungalow Nets, ...59c
—$1.10 Filet Net, 45 in. wide ..79c

Dress Flouncings

of ruffled net and organdie. White and colors, 40 inches wide. In the Drumming Out Sale at ..½ Price
—$1.50 Laces, allovers and flouncings, 18 to 27 inches wide ..$1.00
—50c Laces, flouncings and bands. 35c
—15c Laces, edges, bands and cavalsole points 10c
—10c Laces, edges and insertions to match. Yard 5c

(Hale's—Main Floor)

Plans and Activities of Women in Civic and Club Work and in Home and Social Life.

CRAIG PRAISES WOMEN'S CLUB.

Proud Republican Study Group Frankly Partisan.

Organization's Founder Honor Guest of Luncheon.

Many Notables Seated Around Speakers' Table.

BY MYRA NYE.

Honoring Mrs. Florence Collins Porter, president and founder of the Republican Study Club, the members of the club gave a luncheon in Cocoanut Grove at the Ambassador yesterday. In addition to Mrs. Porter, guests of honor at the speakers' table were: Gov. and Mrs. Stephens, Mayor-elect and Mrs. Cryer, Judge Craig, Mrs. N. P. Conrey, Mrs. R. C. Richardson, Mr. and Mrs. Edward A. Dickson, Ralph Arnold, Mr. and Mrs. William P. Nye and Miss Elleane Griffiths, the latter the grand niece of Don Antonio Coronel, the first Treasurer of California, formerly Mayor of Los Angeles.

CRYER PRESENT.

It was the first time Mayor-elect Cryer had spoken before a woman's organization since his election and his sincere, earnest talk, linking the work of women and especially those of this club with his efforts for a forward-looking and clean city administration, won for him approval which they manifested in warm applause.

Mrs. Porter told of the aims and ideals of the club, how it was the pioneer Republican Study Club in the whole United States, how it has grown steadily, though not spectacularly, since its inception less than a year ago. Judge Craig, who was the principal speaker of the afternoon, talked on "Opportunities and Possibilities of the Republican Study Club."

SPLENDID MEDIUM.

"The Republican Study Club is a splendid medium through which women may fit themselves to carry on a very effective work," he said. "I assume that as Republicans you believe in President Harding. You are standing back of him in the exercise of every legitimate function and authority of his office.

"You must recognize that there have been times in the not distant past when the Republicanism of the professed Republicans of California has been the subject of some doubt. We have here vast local interests, whose rise or fall is dependent upon a correct and accurate understanding of them by the authorities at Washington. It is, therefore, of the utmost importance, in order that our representatives may be of service to the people of this State, that they use every fair and honorable means to so align themselves that they may be in the position to receive the consideration to which, as our representatives and Senators, we know them to be entitled.

WATCH CONGRESS.

"Here is a field," Judge Craig continued, "in which this Republican Study Club may well perform a high public and party service. As Republican women interested in the welfare of the nation and of California and especially Southern California you have a right to watch every speech and vote of each of our Representatives in the halls of Congress.

"For one, I am most gratified at and proud of the able, diplomatic, and at the same time, statesmanlike, course followed by our junior Senator, Sam Shortridge, which I think you will agree has already made him a power for good to the entire Pacific Coast and through it to the nation.

"I congratulate you," the speaker concluded, "that as a group you are not afraid to declare your political faith, that you are Republican women and not 'nonpartisan.'"

CHINA AND ALUMINUM DISH WINS.

New Meat-Serving Platter in Numerous Sizes Keeps Food Warm.

In table appointments of the moment, a china and aluminum meat-serving dish is enjoying ever-increasing popularity, combining as it does, beauty and practicability. The platter, which comes in a gradation of sizes from a steak plate to a dish large enough to hold a sixteen-pound turkey or a baked whole ham of generous proportions, is identical, in type, with a baby-plate which has been a great success at solving the problem of keeping food hot while still allowing the deliberate feeding of an infant.

The service platter rests in a groove, which is the top of the aluminum under-dish. A covered tube in the side of this lower vessel allows for the passage of hot water, which, the lower vessel contains and which, of course, keeps the joint or fowl placed on the china platter, in a state of delicious warmness during the progress of a lengthy meal.

The china plate, which is of the best quality and handsomely decorated, combined with the aluminum water-dish, makes a whole, which for weight, is about equal in heftiness, to the ordinary turkey or roast platter.

KELLOGG'S ANT PASTE
Makes Ants Disappear
Never Fails
AT ALL DRUGGISTS

Montgomery Bros.
This new model is the latest example of modern style
Newest watch Elgin 12 size.
$20.00
—more than 10 different patterns of engraving to select from—all extra thin model cases.
Beautifully Engraved 20-year gold-filled case, Gold or Silver Dial. Fully warranted.
Montgomery Bros. Jewelers
Fourth and Broadway
Los Angeles
Established in 1901

J. Magnin & Co.
The Ambassador Hotel
EXCLUSIVE MODES for WOMEN
Daytime and Evening Dresses
Suits - Coats - Wraps
Millinery, Blouses, Accessories
Sport Apparel Unimpeachably Correct
Consistently Moderate Prices

The Daily Fun Hour.

BY HONOR WALSH.

HESSIAN RUNNER.

One player is chosen to be General, one to be Hessian runner and another to be Yankee soldier. The other players form a ring, not clasping hands, but with the arms stretched so that each hand rests on the shoulder of a neighboring player. This forms a series of wide spaces for the chase of the Hessian by the Yankee. The Hessian stands at one of these spaces and the Yankee directly opposite, half-way around the ring. Then the leader calls "Hessian runner," and the Hessian starts around the circle, the Yankee following him, weaving in and out under the arm arches. The Hessian has the privilege of cutting across the ring occasionally, but the Yankee must chase him only by going in and out the arm-archways. If he succeeds in tagging the Hessian he becomes the General, and chooses the next two players, the captured Hessian joining the circle. If the chase lasts longer than five minutes without tagging the Hessian runner, the General calls "Time," and two other players become Yankee and Hessian, the first two returning to the circle.

In a variation of this game the Hessian runner "steals" a small American flag (without a flagstick) which reposes on the General's shoulder, and, after the chase begins the Yankee soldier must capture the flag in order to win his promotion. As "Hessian Runner" dates from the American Revolution, it is a timely Fourth of July game.

(Copyright, 1921, by Public Ledger Co.)

Velton, Modern Drapery Fabric, Has Many Uses.

A drapery fabric, new with this spring season, which fulfills every requirement of an artistic hanging, coming as it does in the most delightful of color combinations, is known as "velton." It is as velvety in surface effect as the name implies, with a long pile from which, however, accumulated dust may be easily brushed.

Velton, in its patterning, follows the colors and designs of the best Persian rugs, and is, therefore, especially to be desired for hangings in rooms the floors of which are covered with real rugs. In straight lengths it forms stunning oriental-looking drapery for windows or doors, and, seamed, is used with the happiest of effects to cover couches and chairs or for odd cushions of any size or shape.

FIGHTS DEATH CHARGE.

Attorney Files Demurrer and Motion for Doctor and Nurse.

Filing a demurrer to the complaint against Dr. John Kutch and his office nurse, Miss Marie Harrison, who, in two complaints, are accused of murder through asserted illegal operations, M. F. Shannon, defense attorney, yesterday in Judge Reeve's court also submitted a motion to set aside the commitment by the Justice Court. It was declared that the commitment stated that Dr. Kutch and Miss Harrison were held to answer for "second-degree murder, without malice," and that later the last two words were scratched out.

The case was continued until the 7th inst. for entry of plea and argument on the motion and demurrer. The defendants are accused of the murder of Bessie I. Blair on May 3, and Margaret S. Fitzgerald on May 11, through asserted illegal operations.

ON FOURTH OF JULY.

Former residents of Fort Scott, Kan., will hold a basket picnic July 4, in Hollenbeck Park.

SOCIETY.

BY VIRGINIA WOODS.

At Music-Tea.

A charming affair of yesterday was the music-tea at which Mrs. Ernest B. Rivers entertained in the assembly rooms of the Bryson in honor of Mrs. Albert Thomas, who, with Mr. Thomas, has just come here from New York to reside. Mrs. Thomas is a noted singer, known professionally as Gertrude Auld. She gave part of the delightful program yesterday.

Assisting Mrs. Rivers were Mrs. Howard L. Rivers, Mrs. Fred L. Baker, Mrs. Henry Rivers, Mrs. J. Crampton Anderson, Mrs. Nairn Rivers and Mrs. Betty Rivers. Mrs. Thomas is a sister-in-law of Mrs. Arthur W. Kinney, who entertained with a large garden tea upon her arrival here. Several hundred were at yesterday's affair.

For Mr. and Mrs. Mitchell.

Montecito residents are on the lookout for Mr. and Mrs. John Mitchell (Lolita Armour,) whose marriage took place in Chicago two weeks ago. They are motoring westward and while they have given out that they will not visit their Montecito estate until Christmas, preparations for their reception are going on behind the big gates at El Mirador and admission to the grounds is being denied visitors. Close friends say the couple are expected any day and that they will entertain their friends informally when they come at a function limited in number of invitations.

The couple are expected to stop in Los Angeles a day or so before going on to Montecito.

At Church of Angels.

The quaint Church of the Angels was the scene yesterday morning of a charming wedding, when Miss Dorothy Lee, daughter of Mr. and Mrs. Wilson J. Lee of Pasadena, and Arthur Emmons Raymond, son of Mr. and Mrs. Walter Raymond of the Raymond Hotel, Pasadena, were married by Rev. Harry Thompson, rector of the church.

White roses and ferns were massed in profusion about the altar and chancel rail and tall candles stood on either side of the altar.

The bride wore a draped gown of Duchesse satin, and Duchesse lace with a long tulle veil edged with the same kind of lace. Her shower bouquet was of lilies of the valley and bride roses. Mrs. Charles Victor Sturdevant, Jr., as matron of honor, wore a frock of pink organdy with picture hat to match and carried a bouquet of pink sweet peas. Miss Lucy Spalding was maid of honor and Misses Helen Rollins and Mildred Raymond were the bridesmaids. They wore orchid organdy dresses with hats to match and carried lavender sweet peas. Allen Lee, brother of the bride, was best man, and the ushers were Charles Victor Sturdevant, Jr., Paul Giddings and Arthur Garfield, Jr. Mr. Lee gave his daughter in marriage. After the ceremony there was a breakfast at the Hotel Vista del Arroyo. Upon their return from a honeymoon trip the couple will be at home at the Raymond Hotel, where Mrs. Raymond, Jr., will be associated in its management with his father.

For Sir Gilbert Parker.

In honor of Sir Gilbert Parker, Mr. and Mrs. Thompson Buchanan are entertaining at dinner this evening, having among other guests, Mrs. Hugh Livingstone Macneil, Mr. and Mrs. Lucien N. Brunswig, Miss Louise Burke and Mr. Imboden. Mr. and Mrs. Buchanan are to spend the Fourth at Santa Barbara and will spend two weeks in July at Coronado.

For Mrs. Nebeker.

Mrs. Charles Moreland Nebeker of El Paso, who is visiting her parents, Mr. and Mrs. Frank Edward Walsh of Harvard Boulevard, is in-cognito, Md., and Robert Lee Gill, Jr., which Mrs. Martin Erickson is to entertain at her ranch home in Fullerton a week from today. Mr. Nebeker will arrive from Texas tomorrow and he and Mrs. Nebeker and Mr. and Mrs. Walsh will spend the week-end, remaining over the Fourth at Hermosa Beach.

At Laguna Beach.

Mr. and Mrs. Samuel Haskins and their three children will spend the Fourth of July week-end at Laguna Beach.

For Admiral and Mrs. Field.

As a courtesy to Admiral and Mrs. Harry A. Field, U.S.N., Mr. and Mrs. Chester T. Hoag gave a smart dinner party last evening, later assembling their guests at the charity dance and garden party on Bernheimer Hill, given by the Committee for Foreign Relief. Mr. and Mrs. Hoag have as house guests, Mrs. Raymond Lee Henderson of Hancock, Md., and Robert Lee Gill, Jr., young son of friends in Baltimore, who are on their way to Honolulu.

At Luncheon.

Miss Ella Brooks Barlow was an attractive luncheon hostess yesterday, entertaining a dozen young girls at the home of her parents, Dr. and Mrs. Walter Jarvis Barlow. Miss Barlow has just returned home from school at Santa Barbara.

To Sail for Honolulu.

Mr. and Mrs. James A. Douglas Campbell and their daughter, Miss Alicia, left by motor for San Francisco, from where they are to sail July 6 for Honolulu.

At Bridge-Luncheon.

In celebration of the birthday anniversary of her mother, Mrs. Robert T. McJohnston, Mrs. Alexander B. Barrett gave a beautifully arranged bridge-luncheon in the tribe of her handsome home on Wednesday.

Fashion's Forecast

By Annabel Worthington.

LADIES' AND MISSES' BATHING SUIT.

For those who wish a change from the straight, one-piece suit this year we have designed a very good looking model featuring the surplice waist. The latter extends into sash ends and ties at the back. Bloomers are also included in the pattern, and if worn are attached to a bandeau brassiere.

The ladies' and misses' bathing suit is cut in sizes 14 years, 36 to 42 inches bust measure.

Size 36 requires 4¾ yards 36-inch material, with ¾ yard 36-inch contrasting and ⅛ yard 36-inch lining. Price 15 cents.

Every woman who wants to dress stylishly and economically should order at once the Summer issue of our Fashion Quarterly, which contains over 300 styles, dressmaking lessons, &c. Price 10 cents. Postage prepaid and safe delivery guaranteed. Send 25 cents for a pattern and Fashion Quarterly.

No patterns are kept in the Los Angeles office of The Times. To get patterns send the price (in stamps or well-wrapped coins) and the number and size of the pattern desired to this address:

FASHION DEPARTMENT,
Los Angeles Times,
230 S. Wells St.,
CHICAGO, ILL.

All orders will be handled by this branch office in Chicago, and in order to eliminate the delay in forwarding we have arranged to have orders sent direct to the Chicago office.

The patterns will all be special patterns made for The Times.

A More Convenient Way to Use Delicious Hawaiian Pineapple

Crushed or Grated

For baking pies, cakes or tarts, for fixing salads, making snowy sherbets and countless other dainty desserts you will find it most convenient to use Hawaiian Crushed or Grated Pineapple.

Like the sliced pineapple with which you are more familiar, the Crushed or Grated is real, sun-ripened Hawaiian fruit with all the native lusciousness and flavor intact.

If you want to know how good it really is, serve it as a dessert just as it comes from the container. It is a most delicious dish, excellent for growing children.

Buy Hawaiian Crushed or Grated Pineapple at your grocer's in half dozen or dozen lots. He has it in assorted sizes to suit your needs.

Send for our recipe book containing many good suggestions for using pineapple, including the recipe for the Pineapple Pie which won first prize at the Cleveland Food Show.

ASSOCIATION OF HAWAIIAN PINEAPPLE PACKERS
58 East Washington St., Chicago

Pineapple Cream Cake
—½ cup butter or butter substitute, 1 cup sugar, 2 eggs, ½ cup milk, 1¾ cups flour, ½ teaspoon salt, 2½ teaspoons baking powder. Cream butter, add sugar gradually and well beaten egg. Mix sifted flour, baking powder and salt, and add alternately with milk to first mixture. Bake in moderately hot oven. Spread Pineapple Filling between layers, and sprinkle top with powdered sugar.

Pineapple Cream Filling
—2 tablespoons cornstarch, ½ cup sugar, 1 cup water, 1 cup Crushed or Grated Hawaiian Pineapple, 2 egg yolks, 1 teaspoon butter. Mix cornstarch and sugar, then add one half of the water (boiling). Cook until clear and then add pineapple which has been heated, egg yolks well beaten, remaining water and butter. One tablespoon lemon juice may be added if desired.

HAWAIIAN PINEAPPLE
CRUSHED OR GRATED

Have You a Good Complexion?
IF NOT, WHY NOT?
FRECKLE-OFF Will Give You One
Take a Peek at Some Letters from Those Who Have Tried It:

From Escondido, California:
"Please send me a one dollar jar of your Special Double Strength, as I have large dark spots on face and hands, bein a ould ladey. I have been using the Freckle-of & Like it verry much." Mrs. E. Q.

A young colored woman writing from the wilds (?) of Santa Barbara:
"I am taking the liberty to impose upon your precious time for a box of Double Strength Freckle-off? I can buy single strength here but not double. I am leaving here November 3 for real civilization and my face must look like a real human being. FRECKLE-OFF IS WONDERFUL. L. L. H.

The wife of a railway official writes:
"I want to tell you how Freckle-off added 100% to my pleasure and comfort during an extremely hot and dusty trip through Yellowstone National Park. I was the only woman in our large party of several hundred not suffering from sunburn or cracked lips. Women continually asked me what I was using. I was sorry I did not have a barrel of Freckle-off with me." G. S. B.

From Modesto, California:
"Will you kindly send me two jars of your Freckle-off? I purchased some while in Los Angeles last summer and it is so splendid I should like some more." Mrs. F. E. L.

A lady, eighty years old, president of a hundred-thousand-dollar company engaged in one of California's most famous industries, wrote this:
"Both my little grandson and I have been using Freckle-off and we find it really all that it claims to be, viz., an excellent cream for the complexion. Since I am not the happy possessor of freckles I am using it as a bleach to whiten the skin and as such I find it very satisfactory, indeed. My grandson, twelve years old, uses it for the eradication of freckles which have persisted in locating across the bridge of his nose, and he says: 'It's just fine, Grandma!'" Mrs. F. E.

A lady nearing seventy, after spending some years on a California ranch, went last summer to visit relatives in Erie, Pennsylvania. From there she wrote for four dozen jars of Freckle-off for her friends. Part of her letter reads:
"Shortly after coming East I came to my daughter's. She has three grown girls. One of them had spent some time at the beach and her shoulders were full of blackheads and they festered and were sore. So I applied Freckle-off freely and had good results, and she has been boosting the cream ever since to her girl friends and has a dozen or more jars promised. . . . They all tell me I don't look a day older and some even tell me I have grown better looking. I tell them to go to California and they will grow better looking too, provided they use FRECKLE-OFF." M. L. T.

A prominent woman physician of Los Angeles writes:
"I have used Freckle-off for five years or more and believe it is the best cream on the market. Knowing its formula, I do not hesitate to recommend it to my patients, as it can not harm any skin. It has a wide variety of uses, as it not only bleaches a freckled skin, but makes any skin white, soft and youthful. Best of all, it prevents the hurt and ugliness of sunburn if used at the right time—DURING exposure to sun and wind. I put a little on every morning, and always use it on my long drives."

(These letters are in our files and it is merely a matter of courtesy to our customers that the names are not given in full.)

FRECKLE-OFF, applied regularly at night for a month, will make your freckles fade away.
FRECKLE-OFF will whiten ANY skin.
FRECKLE-OFF will make a harsh, dry skin soft and smooth in a week. It takes the place of so-called skin foods.
FRECKLE-OFF PREVENTS sunburn and seaburn if applied BEFORE going in sun or sea.
FRECKLE-OFF is a skin tonic. It shrinks small wrinkles and keeps the skin YOUNG.

Ask for FRECKLE-OFF. Be sure you get it. Don't take "something just as good"—it doesn't exist.
If single strength FRECKLE-OFF does not do your job, DOUBLE STRENGTH positively will.
The best stores sell Freckle-off. Others will get it for you on request. If not, send for a large jar ($1) to Freckle-off Company, 924 Black Building, Los Angeles, Cal.

Social Life.

Campbell and their daughter, Miss Alicia, left by motor for San Francisco, from where they are to sail July 4 for Honolulu.

—o—

At Bridge-Luncheon.

In celebration of the birthday anniversary of her mother, Mrs. Robert T. McJohnston, Mrs. Alexander B. Barrett gave a beautifully arranged bridge-luncheon in the arbor of her handsome home on Wednesday.

n?

u One

d It:

From Modesto, California:
"Will you kindly send me two jars of your Freckle-of? I purchased some while in Los Angeles last summer and it is so splendid I should like some more."

Mrs. F. E. L.

hysician of Los Angeles

for five years or more and on the market. Knowing ate to recommend it to my any skin. It has a wide only bleaches a freckled white, soft and youthful. hurt and ugliness of sun —DURING exposure ttle on every morning, and ives."

ing just as good"—it doesn't

STRENGTH positively will. If not, send for a large jar Cal.

News From South of Tehachepi's Top.

WEDDING UNITES PROMINENT PAIR

Son of Hotel Man Joins Ranks of Benedicts.

Robbers Invade Crown City Wine Cellar.

Building Record Exceeds All Former Years.

[LOCAL CORRESPONDENCE.]

PASADENA, June 30.—A fashionable wedding of much interest to Pasadenans today was that of Miss Dorothy Lee, daughter of Mr. and Mrs. Wilson J. Lee of 707 North Chaslina avenue, and Arthur E. Raymond, only son of Mr. and Mrs. Walter Raymond, owners of the Raymond Hotel.

The ceremony took place at the church of the Angels, at 11 o'clock, Rev. Harry Thompson, the vicar, reading the service.

Mrs. Charles V. Studevant, Jr., was matron of honor and Charles V. Burdevant, Jr., best man. They were fellow-students of the bride and bridegroom at Pasadena High School, where the romance began.

After leaving high school, Mr. Raymond made a college record, by winning two degrees in four years—a degree of bachelor of science from Harvard, and a degree of master of science at Massachusetts Institute of Technology. At Boston both he achieved prominence for his mastery of airplane engineering. But he will set these attainments aside in order to learn the hotel business in his father's hostelry, from "the ground up."

WINE CELLAR ROBBED.

W. Parker Lyon, former Mayor of Fresno, and wealthy capitalist, who now resides in Pasadena, reported to the police today that in the absence of the family, his home at 443 South Grand avenue, this city, had been entered by "hooch hounds."

He reported that a number of bottles of liquors had been stolen from the wine cellar. As the former Fresno Mayor said he and his household sampled these stores very seldom, and did not pay much attention to it, he could not tell exactly how many bottles had been taken.

BUILDING RECORDS SOAR.

The building record of Pasadena for the fiscal year, ending June 30, was the largest in the history of the city, according to figures computed at the City Hall today. The total building permits for the fiscal year were $4,500,028, which is $1,800,000 higher than the last fiscal year, the previous high record.

ART COLONY ACCREDITED.

The summer art colony in Pasadena established by the Pasadena Community Playhouse movement has been accredited as a part of the extension work of the University of California, and credits from the local colony will be recognized at Berkeley, according to advices received today from Berkeley by Capt. Paul Perigord of the Playhouse association committee.

Another attempted hold-up was reported to the police today. John J. Williams, 321 South Marengo avenue, stated that he was held up on North Chester avenue late last night by a man, who stepped from behind a tree and ordered him to "stick up" his hands. Mr. Williams complied, but just then an automobile approached. The robber, frightened, fled without completing his job.

By time at Coronado July 4th.—[Advertisement.

NEW ELK LODGE.

Sun Officials of Order Institute Organization at Ontario.

[LOCAL CORRESPONDENCE.]

ONTARIO, June 30.—With more than 1200 members of the antlered herd here from all parts of Southern California and with Harry M. Holmes of Pasadena, acting district deputy Grand Exalted Ruler, in charge of the impressive ceremonies, Ontario Lodge, No. 1419, B.P.O.E., was formally installed last night at the California Theater.

Assisting in the installation were Miss F. Shannon, Grand Esteemed Loading Knight; Dr. Ralph Hagen of Los Angeles, Grand Esteemed Loyal Knight; Charles Donlon of Oxnard, president of the California Elks' Association, who served as Grand Esteemed Lecturing Knight. Among the other Grand Lodge officers were Maj. P. Sloat, San Bernardino, Grand Secretary; Frank Miller, Riverside, Grand Treasurer; Dr. H. M. Hays, San Bernardino, Grand Chaplain; Charles Pitman, El Centro, Grand Esquire.

Sixty-seven candidates were initiated into the new lodge following its institution, officers of Pomona lodge conferring the initiatory degree. The following officers were elected and installed in the "baby" lodge:

William Springer, Exalted Ruler; C. B. Mead, Esteemed Leading Knight; P. H. Norton, Esteemed Loyal Knight; C. B. Thrall, Esteemed Leading Knight; John H. Gordon, secretary; Ernest C. Mehl, treasurer; Erich J. Rittar, Tyler; Fred H. Smith, Chaplain; E. L. Lowe, Esquire; Geore B. Bower, Inner Guard; Dr. J. H. Titus, H. O. Chapman and H. C. Moore, trustees.

The installation ceremonies were preceded by a great barbecue. The Pasadena and Alhambra Elks' bands and the San Bernardino Elks' Orchestra participated in the musical program.

WATER USERS PROTEST SALE OF COMPANY.

Residents of Cucamonga District Appeal to Railroad Commission.

[EXCLUSIVE DISPATCH.]

ONTARIO, June 30. — Protests against the attempts of the Ontario Investment Company, said to be controlled by A. M. Chaffey of Los Angeles, to sell eighteen of twenty-one and a fraction of shares of stock in the Cucamonga Water Company, from which it has supplied twenty-eight domestic users in the Cucamonga district, to the east of Ontario, for twenty years, today resulted in a hearing at the Ontario City Hall before W. T. Satterwhite, examiner, and P. J. Noerager, assistant hydraulic engineer of the State Railroad Commission.

The investment company contends that the three and a fraction shares of water stock remaining after the sale of the eighteen shares are sufficient to supply their consumers, chiefly persons who have bought property from them with the assurance of domestic water supply. The consumers and the Cucamonga Water Company contend that the amount remaining after the sale is entirely inadequate and several consumers testified that even under the twenty-one-share order there have been marked shortages during the summer months of dry years.

Testimony at today's hearing, which apparently produced a puzzle in the minds of Examiner Satterwhite and Engineer Noerager, was to the effect that of the twenty-eight consumers on the lines of the Ontario Investment Company, only fifteen apparently have been paying anything for their water for a number of years. Clarence E. Seares was present to represent the Chaffey interests at today's hearing, while the Cucamonga Water Company was represented by John Klusman, its president, and other officials.

The testimony will be submitted to the Railroad Commission and the decision announced later.

Tent City popular at Coronado.—[Advertisement.

CITIES UNITE TO WELCOME GOVERNOR.

[LOCAL CORRESPONDENCE.]

VENICE, June 30.—Venice and Santa Monica are to unite in entertaining Gov. Stephens on July 4. He will be met on his way from Hermosa Beach, where he is to speak in the morning, by a committee of citizens from both towns and the massed municipal bands, and escorted to the band stand on Windward avenue, where he will address the assembled crowd at 12:30.

Great preparations are being made for an especially big day. Two piers are to be formally opened, the Sunset Pier and the new Kinney Pier. Though this last named structure has been in use for some time, the buildings have not been completely finished and a number of the concessions have not been in operation.

Great doings at Coronado Tent City the Fourth. Office 517 S. Spring.—[Advertisement.

SIXTY DAYS FOR ABUSING WIFE.

[LOCAL CORRESPONDENCE.]

SANTA MONICA, June 30.—Paul Leura, who was in Judge Garrett's court today to answer to a charge of assault with a deadly weapon, with his wife, Tomaso, as the complaining witness, pleaded guilty to a charge of simple assault when it was found by the court that the evidence did not bear out the belief that his intentions were murderous.

Leura, according to this evidence, went to the home of his wife's mother where his wife had taken refuge because he is said to have been drinking heavily, and endeavored to break down the door with an ax. Judge Garrett adjourned court that the complaint might be changed and considering that the husband has been accused of abusing the woman before gave him sixty days in the County Jail.

Phone Coronado Agency, M. 3917.—[Advertisement.

INDIANS FORETELL PLEASANT SUMMER.

[LOCAL CORRESPONDENCE.]

REDLANDS, June 30.—The Indians of the Mojave Desert have sent word to their white brothers that Southern California will enjoy a cool, refreshing climate during the entire summer.

The Indians assert that they base the prophecy on the display of the aurora borealis, or northern lights, recently.

Fifteen years ago, and then many years before that, there was a similar display of lights visible in the south. The old men say that the lights were followed by a cool, most agreeable season.

There contention seems to be well based so far as the temperature during June has been more moderate than in several years, the weather records show.

Take the family to "Coronado" for week-end and July 4th.—[Advertisement.

TOOK THE TAINT OUT OF THE MONEY.

[LOCAL CORRESPONDENCE.]

PASADENA, June 30.—W. O. Pierce, local auto man, was forgetful. He left a wad of paper money in the pocket of a shirt. He put the shirt in the laundry bag and it went away with the rest of the wash.

Today the laundry company delivered to Mr. Pierce not only his shirts and undies, but, nicely starched and ironed, a $10 bill and three $1 bills. They had been put through the wash.

ASSESSOR STARTS FIGHT WITH CHURCH.

OFFICIAL CLAIMS TAXES MUST BE PAID ON PROPERTY AT LOMA LINDA.

[LOCAL CORRESPONDENCE.]

REDLANDS, June 30.—A bitter fight between E. J. Gilbert, assessor of the county, and the College of Medical Evangelists at Loma Linda, is under way. The college, owning thousands of dollars' worth of lands and buildings at Loma Linda, has been practically exempt from the payment of taxes, but this year Assessor Gilbert has placed on the rolls a total assessment of $111,685 against the institution.

It is said at Loma Linda that legal steps will be taken to attack the legality of the assessment. The first step will be when the representatives of the college, owned by the Seventh Day Adventists of Southern California, will appeal to the Board of Equalization when it meets on July 5.

The fight started several weeks ago when Mr. Gilbert began to get legal adjice and Superior Court decisions in similar cases, especially one in Los Angeles, where it was held the taxes must be paid. The grand jury also had the matter up and three members of the jury testified that they had been patients at the sanatorium and paid regular hospital fees.

The college has claimed exemption under the constitutional provision that "any educational institution of collegiate grade not conducted for profit shall hold exemption from taxations its buildings and equipments, its grounds within which the buildings are located, not exceeding 100 acres in area, its securities and income, used exclusively for the purposes of education."

The college claims that it falls under the provision, but Mr. Gilbert asserts none of the properties are used exclusively for the purposes of education of a collegiate grade.

Coronado Agency, 517 Spring St.—[Advertisement.

CELEBRATE FOURTH AT SANTA BARBARA.

[LOCAL CORRESPONDENCE.]

SANTA BARBARA, June 30.—An elaborate Fourth of July program is being arranged for this city. Buron R. Fitts of Los Angeles, department commander of the American Legion, is to deliver the oration. A procession will be the principal feature of the day's exercises. Most of the civic organizations of the town are preparing floats and decorated machines to enter in the parade. Charles Donlon of Oxnard will bring a big group of Ventura county horsemen, and the Chinese and Japanese societies are in sharp rivalry to enter the finest floats.

Places of honor in the procession are to be given the Grand Army men, and affiliated auxiliaries. The Boy Scouts and Wolf Cubs are to enter the parade as their initial appearance in the annual Independence Day celebration in this section.

"Coronado Beach" July 4th.—[Advertisement.

SECOND DEATH IS RESULT OF ACCIDENT.

[BY A. P. DAY WIRE.]

VISALIA, June 30.—C. S. Merrill, merchant of Burbank, died in a hospital here today as the result of an automobile accident on the road to the Sequoia National Park on June 20, when his daughter, Mrs. Nina Swinnerton, Los Angeles, was instantly killed.

The car backed over a grade, Mrs. C. S. Merrill, who also was injured, was reported in a critical condition today.

Hotel del Coronado and Coronado Tent City for Fourth of July.—[Advertisement.

SANTA ANA LICENSES.

[EXCLUSIVE DISPATCH.]

SANTA ANA, June 30.—Marriage licenses here: Otto D. N. Guenther, 26, and Alma R. L. Wyneken, 29, Orange; Jerrie L. Van Wormer, 52, Calipatria, and Beatrice Blivans, 32, Long Beach; Charles Krueger, 40, and Molly T. Schevrauv, 37, San Francisco; William C. McComb, 21, and Regina Marshall, 18, Fullerton; Doc D. Barnett, 42, and Mary B. Frazier, 24; Albert Gruelke, 37, and Bertha Owings, 44, Los Angeles; Charles S. Kenney, 26, Redlands, and Ida M. Pearson, 23, Garden Grove; Elbert Rhodes, 21, Huntington Beach, and Anna Seifker, 24, Anaheim; Walter Hornbuckle, 54, Great Falls, and Annie Werner, 46, Venice; Colin Jones, 33, and Nan C. Svenson, 24, Venice; Paul C. Romberger, 25, Hollywood, and Adriene Dyer, 24, Glendale; Angile Duran, 22, and Anita Montogn, 18, San Fernando; Joseph Holbrook, 24, and Goldie Lutz, 21, Los Angeles.

Go to Coronado Beach July 4th. Great celebration; fireworks.—[Advertisement.

LEAVE MARCH FIELD.

[EXCLUSIVE DISPATCH.]

RIVERSIDE, June 30.—By direction of the War Department, 200 men are being held in readiness to leave March Field before midnight tonight. This contingent will go direct to Kelly Field, Tex., in command of Lieut. H. D. Smith. This will leave about 400 men, including officers, at the field, whose personnel will be gradually reduced to a nominal number sufficient to guard the property and to carry on the summer forest patrol.

Norcross, general agent for all Coronado interests, 517 Spring.—[Advertisement.

SENDS LOVE LETTER TO DEAD MAN.

Missive Comes from "Other Woman" to Victim of Beach Fatal Shooting.

[EXCLUSIVE DISPATCH.]

SANTA ANA, June 30.—A new angle was added to the story incident to the shooting of Jess V. Campbell by his divorced wife, Mary M. Campbell, at Balboa Monday, when it was announced that letters proving that Campbell was engaged to be married again as soon as the final divorce decree was granted, had been found.

The name of the woman to whom he was engaged was said to be "Helen Gillete." Campbell is said to have known her at the Valencia Hotel in Anaheim.

A letter written to Campbell from the Gillete woman, who is now in Arkansas, arrived in Balboa since Campbell's death. The missive mentions the engagement, officers say, and talked of plans for the marriage as soon as she returned to California.

Mrs. Campbell, according to Constable J. A. Porter of Balboa, made several references on the trip to the county jail on the day of the murder to the "woman from Arkansas" and was very bitter against Campbell and his "lady friends."

HOLD MEXICAN ON SERIOUS CHARGE.

PRISONER ACCUSED OF ASSAULT MUST ANSWER TO TRIAL COURT.

[EXCLUSIVE DISPATCH.]

SANTA ANA, June 30.—Sitting sullen and stoical as evidence was given against him, and offering no testimony in his own behalf, Emil Crespin, Anaheim Mexican, was bound over to the Superior Court today from the justice court, on a charge of attacking Mrs. Blanche May Staley in Anaheim June 3.

Testimony was given by John Duckworth and William Tophan, who saw the finish of the affair. They declared that Crespin resembled the man in build and general demeanor, but refused to swear that Crespin was the right man.

Mrs. Staley fainted when Crespin was brought into the room. She was very sick for nearly an hour afterwards, but with attention of a doctor, pulled herself together sufficiently to positively identify Crespin as her attacker.

Crespin, she said, accosted her about 9 o'clock as she was walking home, dragged her across the street in his arms, and after striking her twice, fled when the two boys were seen.

The man made a complete confession of the alleged attack to the District Attorney recently. The written confession, however, was not introduced in the examination.

Phone Main 3917, Coronado rates.—[Advertisement.

RAID BIG STILL.

Theft of Grain Leads Officers to Booze Factory.

[EXCLUSIVE DISPATCH.]

FRESNO, June 30.—The theft of eleven sacks of barley from the Al McNeil ranch last night led to the discovery this morning of a still running full blast and 500 gallons of brandy hidden in a ranch-house cellar. Joe Daotina, suspected of the theft of the grain, was arrested following the discovery.

Following wheel tracks which led from the McNeil ranch to the Santo Nocite ranch near Muscatel, Chief Deputy Sheriff Winning and McNeil discovered the still and a fifty-gallon barrel of liquor in a barn, after a little Italian girl who lived at the ranch had warned the operators. The 500 gallons of brandy were found later in a nearby cellar.

Two men, thought to have been connected with the "find" made their escape by running from the barn as Winning approached. Two shots fired at the fugitives failed to halt them.

Daotina was later arrested by Sheriff Jones. The case has been turned over to the Federal authorities here.

GRETNA GREEN SETS NEW HIGH RECORD.

[EXCLUSIVE DISPATCH.]

SANTA ANA, June 30.—Orange county set up a new high record for marriage licenses issued for a single month, during June, according to figures given out this afternoon by County Clerk Joe M. Backs. The grand total of licenses this month up to 5 o'clock this afternoon was 247, a gain of forty-two over last June's total of 205, which set a new mark up to that time. Santa Ana maintained her appellation of the Gretna Green of Southern California this year with a total of 1072 licenses to date, the total by months being as follows: January 163; February, 141; March 162; April 173; May 186, and June 247.

FAIL TO FIND BOND.

[EXCLUSIVE DISPATCH.]

ONTARIO, June 30.—Charles Ramiriz, 19 years of age, of Tucson, Ariz., Elisio Salas, 18, and Louis Arias, 21, of Deming, N. M., arrested late yesterday after a man hunt participated in by officers of Ontario, Chino and Pomona, after the discovery that the residence of Charles W. Walker, 815 West State street, had been burglarized, were this afternoon taken to the County Jail to await preliminary hearing in lieu of $1000 bail each, following their arraignment before Judge George R. Holbrook.

The trio gained entrance to the Walker home during the temporary absence of the family and carried away property valued at $200. All have confessed to local officers.

Hotel del Coronado for July 4.—[Advertisement.

FUNERAL SATURDAY.

[LOCAL CORRESPONDENCE.]

SANTA ANA, June 30.—Funeral services will be held Saturday afternoon at 3 o'clock for Mrs. James S. Smart, who passed away Monday after a long illness. She was widely known, her husband being president of the Smart-Final Company, which operates in the Pomona valley, Long beach and Orange county. The services will be held at the Mills and Winbigler chapel, and interment will be in Fairhaven Cemetery.

Saturdays "One o'Clock" Bullock's Los Angeles Bullock's Closes Saturday at One o'Clock Every Saturday Throughout the Year Bullock's Los Angeles Saturdays "One o'Clock"

Bullock's Saturday Morning Four-Hour Sales—

—are proving such a wonderful source of economy that many women plan to take advantage of the opportunities offered every Saturday morning at Bullock's—Is it possible that you have missed these sales? Is it possible that you do not know? Is it possible that you do not wish to share in any of the values mentioned below? Read and see—and remember Bullock's Four-Hour Sales Specials—every Saturday morning.

15 Dozen Organdy and Net Vestees, $1.00

—It just happened that Bullock's found these Organdy and Net Vestees at a volume-price that made it possible to sell them for $1.00, though ordinarily they would command much more. Here they are, as one of the most cheering items for Bullock's Saturday Morning Four-Hour Sales.

—They are in either Tuxedo or Buster Brown styles; cross-barred organdy makes one group beautiful, and these are trimmed in Venise or embroidered band of organdy combined with Val lace. The Vestees of net are trimmed in narrow net ruffles, picot edged, or embroidered bands, Val. laces and hemstitching—specially priced, indeed, at $1.00.

—At Bullock's—Neckwear Section—First Floor.

120 Trousseau Crepe Bloomers, $3.45

—Trousseau Crepe, as every woman knows, is rich, good-quality, long wearing all silk crepe, and at $3.45, Bloomers of Trousseau Crepe are exceedingly good value.

—These Bloomers are in flesh color only, reinforced, cut generously through the hips; elastic waistline and elastic at the knees. Lengths 25, 27 and 29.

—Don't miss them on Saturday morning—at $3.45. Underwear Section—Fourth Floor.

100 Kitchen Aprons, 50c!

—They are of gingham and percale of good quality and well made, with yokes and gores to make them fit and hang beautifully. Only the good fortune of a timely purchase makes it possible to sell them at 50c for Bullock's Saturday Morning Four-Hour Sales.

—It is to be regretted that there are not more than 100 of these aprons; one couldn't make them half so nice for 50c oneself, for they have roomy pockets, are edged with rick-rack braid or ruffles; some are the neat striped percales both dark and light; others of checked gingham; some even have bibs which fasten in the back.

—Just 100 of them—for Saturday Morning's Four-Hour Sale—At Bullock's—Third Floor—across the Bridgeway.

50 Vanity Boxes, $5.00

—You can see at a glance that these are the sort for which one would expect to pay more.

—Vanity Boxes with foundations of wood—covered with a beautiful quality of genuine calfskin, vachette, or Morocco leather. All have brass catches and good, strong strap handles. Five different styles.

—The linings are of silk, and the fittings consist of powder box, lip stick holder and nail file; some have a hairpin case. Full sized bevel mirrors.

—There are only 50 of them for the Four-Hour-Sale of Saturday Morning—At Bullock's—Purse Section—First Floor.

20 Iced Tea Sets, $3.50

—Iced Tea Sets that would ordinarily sell for much more than $3.50—and worth very much more—the glass cut in beautiful floral patterns, cool and refreshing—these are to sell at $3.50 for the Saturday Morning-Four-Hour-Sales. The Set consists of the jug, 6 glasses and 6 color-tipped sippers.

—Only 20 of them—Saturday Morning—Balcony, Bullock's Hill Street Building.

500 Yards Canvas, 15c Yard

—It hasn't been possible to find canvas at anywhere near as low as 15c a yard for ages, but Bullock's found this 500 yards and took it quickly; the only regret is that more was not obtainable to sell at such a price.

—It is 29 inches wide and is the 8-oz. weight of canvas, free from filling. Strong, sturdy canvas that can be made into tents, awnings and anything else you please. If you can use canvas, do not let this chance slip.

—At Bullock's—Sixth Floor—Bedding Section.

Bed, Spring and Mattress, $26.25

—Just to make Saturday Morning's Four-Hour-Sales specially interesting, this wonderful offer of a Bed with Spring and Mattress for $26.25, is made. The regular price would be many dollars more than $26.25.

—It consists of a 3-piece combination ivory enamel 4-6 bed, all steel continuous post construction. There is a Link-Fabric Spring and a 50-lb. Cotton Mattress with four rows of stitching; built-up roll edges.

—The Set complete at $26.25—for the Saturday Morning Four-Hour-Sales—At Bullock's—Furniture Section—Seventh Floor.

600 Men's Colored Soiesette Shirts $2.50

—These represent a Bullock Value which no man should miss. They are appropriate for warm weather, will wear and launder excellently, and the colors are fast.

—Blue, tan, helio, pink and gray are the colors. Sizes 14 to 16½. Also plain white.

—See these at Bullock's Men's Store—tomorrow morning—and come prepared to buy in quantities because the value is enough to make you want even more than you really need—at $2.50 each. First Floor.

528 Women's Athletic Union Suits, $1

—These are of pink batiste, well made, and are higher-priced merchandise, upon which radical reductions have been taken to make it worth your while to come to Bullock's for Bullock's Four-Hour-Sales Saturday morning.

—Good quality material. Bodice style with lace trimmed tops. Sizes 34 to 42—for $1.00—Saturday morning.

—At Bullock's—Knit Underwear Section—Fourth Floor.

Bullock's July-Furniture inaugurated its Annual Month-long exploitation of Furniture-Value with

The First Day of Opportunity Today, Friday, at Bullock's

—Yesterday morning's Times and last night's Express contained detailed and extensive announcements. A few of the values were quoted—and if you are at all interested in the furnishing or refurnishing of a home, a room, or just a corner—it would be worth your while to investigate.

—Many people watch for the coming of this Annual Bullock event—they know of the savings it has made possible in the past—they know of the high character of the furniture included—they know also of the purpose of Bullock's to make past performances the basis for the promises of the future—particularly of this July Furniture Exploitation of 1921—Today the first day—and every shopping day of July—at Bullock's—Seventh Floor.

Bullock's will not be open Monday, July 4th

...s and Colleges

...nderful Summer ...r a Live Boy!
...portunity for a happy and profitable vacation.
...r Session of the San Diego Army ... Academy, July 1st-Sept. 1st.
...ice of $150 covers entire cost of board, tuition, ... of arms and accouterments and sixty seats ...rsonal laundry, for the entire two months.
... chance to review or to take advanced work ... subjects as he may need to make up his ...rades or to bring passing gradings to re... ...ings, under the Academy's superior faculty of ...
...rooms, so that the afternoon may be spent in ...ic games on the twenty-acre campus or in ...imming in the Bay or Ocean near the school.
...r reservation, write or phone
A. Davis, Pres., Pacific Beach, Cal.

MILITARY ACADEMY
On W. Ave. 64, near Pasadena. 2 other ... An accredited School, receiving both Day ... and newly equipped with modern conveniences ... gymnasium. Military, Athletic, Horsemanship ... rides; full High School and College Preparatory ... Courses. Training Aeronautics and Wireless Telegraphy. Ask for new catalogue. Address COL. C. M. ... Los Angeles 39491, or Pasadena, Fair Oaks 888.

...E.I. is the shortest, easiest accredited Shorthand in the world; 16 rules, 22 word signs, no exceptions, average student in Dictation first week. Spanish, French, Italian and German by specialists. Day, evening or in your home. Months free. Positions guaranteed. We teach Spanish, ... course. 02077

...ness Teachers' Classes in Shorthand, Typewriting, Bookkeeping, Business Organization and Administration. Secretarial ... Methods. Six weeks ... Teachers' Certificate Course. Phone 65151.

Long Beach Military Academy
The Only Academy by the Sea.
Full particulars on application to
PROFESSOR BLACKWELL,
2888 E. Ocean Blvd., Long Beach.

CHOOL FOR BOYS
...ated in the foothills, 35 miles from Los An... Thorough preparation for college ... CLAREMONT, CALIFORNIA.

MILITARY ACADEMY
Drive, near Pasadena. Highest standard in ... AND GENERAL CULTURE. 24th year. The ... Special Rates for Nov. ... R. K. Bailey, Supt. Phone 31411.

MILITARY ACADEMY
Summer boarding school at beach. ... phone 82847 or 8 ALVARADO.

INESS COLLEGE
...ning. Telegraphy. Day and evening classes ... light office work. NINTH & MAIN. 45182.

MMERCIAL COLLEGE
...STREET, LOS ANGELES. Main 2811
...ing and Third Prize in State Typewriting Contest. 16 Instructors. Send for Victory Year ... this "PRIZE SCHOOL."

Day Business Courses
...ndent Results in Accountancy, Commercial ... Secretary, Public Speaking, Advertising, Civil ...rial Courses. Call Registrar, Y.M.C.A. Schools.

(Military) Largest and best equipped Boys' School in the West. Prepares for ... Summer session opens June 20th. ... M.A., Headmaster, 16th and Western Avenue.

...CREATION CAMP FOR GIRLS 12 TO 17 ... SECOND YEAR. BIG BEAR LAKE. On ... of the World. Swimming, Boating, Hiking, ...nery, Arts and Crafts. Tutoring by specialists if ... Directors, Miss Dawson, Principal; Mrs. Laurie, ... Alden Ave., Los Angeles. Phone W. 4187.

Hollywood School for Girls
High School and Grammar School Courses. ... Kindergarten.—Music—Art—Expression. ... Boys accepted in day school. ... La Brea Ave., Hollywood. Phone 87206.

SUMMER SCHOOL
Opens June 15. Military drill. Three hours study. Special attention to backward pupils. ... hours only. First to Tenth Grades. ... Saturday at Beach. Day pupils may remain ... all day. 4001 WEST 16TH ST. Phone 74075.

ULMER'S SCHOOL
...ough 8th Grade. Opens Sept. 21st. Kinder... ... Opens Sept. 14th. Boarding Dept. ... 11184.

ETARIAL SCHOOL
...ference Courses. ... Secretarial Accounting. Specialties in Shorthand ... course required. H. K. Holman, Mgr. ... Bldg. Phone 21151.

Y BUSINESS COLLEGE
...ation since 1886. ... time and increases efficiency ... ALL GRADUATES ... Building, Los Angeles ... and Santa Monica.

Complete Curriculum
HWESTERN UNIVERSITY
...ing Broadway 5053

... Training Institute
...TENSIVE Training."
...AL AND CIVIL SERVICE COURSES. Phone 52...

...of Motion Picture Acting
Patrick Calhoun, Director. Classes, 1 to ... p.m., and Tuesdays and Fridays ... the Registrar for booklet. THE EGAN ... 1334 S. Figueroa St., Los Angeles.

...of Secretaries
COURSES—SECRETARIAL COURSES ...ing, 417 West Sixth. Phone 60101.

ADEMY
Little Boys. The largest school of its ... pils admitted at any time. In session ... Send for Catalog. R. F. D. No. 1, ... 74116. ROBERT A. GIBBS, Headmaster.

About Farming
... United States equal in size the ... read by every outdoor man in South... ...erature of the SUNDAY TIMES.

Starts Friday July 1st

Hale's Drumming Out Sale

Lasts All the Month of July

General Clearance announces a month's relentless campaign against broken assortments, odds and ends, all slackers, all lurkers, and all merchandise that has failed to move as quickly as it should. Cut prices have rallied to his standards in great numbers, and an overwhelming victory is assured.

White King Soap
5 Cakes for 25c
Limit, 5 cakes to a customer.

Cocoa Almond Soap
4 Cakes for 25c
Limit, 4 cakes to a customer.

Lux, 3 Pkgs. 25c
Limit, 3 pkgs. to a customer.

No telephone or mail orders for soap can be filled, none delivered except with other goods. None sold C. O. D. and none put on transfers.

(Hale's—Main Floor)

Wash Goods at Lowered Prices to be Summarily Drummed Out Friday

—30c Ginghams, short lengths but usable lengths of a good quality on special sale, the yard 19c
—40c Crepe Pilsse for underwear. 30 inches wide. Sale price, the yard 29c
—30c Chambray Ginghams in plain colors. Drumming Out price, the yard 19c
—40c White Pique, an extra quality 25c
—30c Indianhead, linen finish. Yard 25c
—40c White Repp, 36 inches wide. Yard 25c
—50c White Voile, corded checks and plain, 36 inches wide. Sale price, the yard 35c
—75c Corded Voiles, figured patterns. 40 inches wide. Sale price, the yard 49c
—25c Printed Voiles, light colors 19c
—30c Percales, shirting patterns 19c

Remnants of Wash Goods and White Goods Half Price.

$1.50 SHEETS, bleached and seamless. 81x99-inch size $1.75
$1.65 SHEETS, bleached and seamless. 81x90-inch size $1.29
$1.10 SHEETS, bleached sheets of the 54x90-inch size 85c

—30c Pillow Cases, bleached, 45x36-inch size 39c
—40c Pillow Cases, bleached, 42x36-inch size 35c
—20c Huck Towels with red borders. Special 12½c
—15c Unbleached Muslin, 36 inches wide. Yard 12½c
—60c Bleached Sheeting, 2 1-4 yards wide. Sale price 45c
—35c Pillow Casing, unbleached, 42 inches wide. Yard 25c
—18c Bleached Muslin, 36 inches wide. Sale price, yard 12½c
—25c Bleached Muslin, 36 inches wide. Sale price 20c

$2.00 TABLE CLOTHS, 58x70-inch size. Special price $1.50

Remnants of Table Damask to be Drummed Out at One-fourth Off

(Hale's—Main Floor)

Hosiery Will Be "Drummed Out" at Bargain Prices

—Women's 75c Stockings, mercerized lisle. Black, white and brown. 50c
—Children's Mercerized Sox, white with fancy tops. Also black, white and a wide range of plain colors 25c
—Women's Pure Silk Stockings. Regular $1.50 and $2.25 stockings with slight irregularities. Black, white and brown. The pair $1.00
—Women's Pure Silk Stockings, silk fiber silk stockings. Some are irregular, others are perfect. Black and white. Values up to $1.50. Special price 60c

(Hale's—Main Floor)

Up to $1.50 Neckwear 50c

Tuxedo collars of fine lace and organdie. Also vests with collars to match, of net trimmed with lace. Up to $1.50 values for 50c.
—$2.00 Vests with collars to match. Of lace, net and colored organdie $1.00
—$2.00 Lace Tuxedo Collars, also round and square collars of fine net, lace and organdie $1.00
—$2.50 Neckwear, lace vests with collars to match. Also eyelet vests with Buster Brown collars $1.50

25c Veiling 15c

Plain, figured and bordered mesh veilings in all colors. Worth 25c. Special price 15c a yd.
—$1.00 Veils, plain and bordered silk drape veils in black, brown and navy blue 50c

Handkerchiefs

—Women's Handkerchiefs, some have colored corners, and some have colored borders. 10c values for 5c
—Men's Handkerchiefs, all white, of fine lawn. 20c values. Drumming Out price 10c

(Hale's—Main Floor)

All Broken Assortments in the Women's Ready-to-Wear Section To Be Drummed Out at Greatly Reduced Prices

So many are the bargains to be offered in this section that we haven't space to tell of them all. These will have to serve as an example. Besides, some of the greatest reductions have been made where there are so few garments that we cannot advertise them.

Wraps at $15.95

There is a good assortment—wraps of the season's best styles. We have placed them in one lot at a special Drumming Out price, $15.95. Some of them were as high as $29.50.

Women's Dresses $8.95

A clean-up sale of odd lots—several hundred dresses very much underpriced. Satin dresses, taffeta dresses, foulard and crepe dresses. Not all sizes in every model. Values up to $19.50. Specially priced for this sale at $8.95.

Up to $27.50 Dresses for $14.95

A wonderful lot of dresses have been repriced for Drumming Out Sale. Several hundred dresses that are right up to the minute in style—taffetas, crepe de chines, satins, foulards, sport tricolettes. Values up to $27.50. Sale price, $14.95.

Short Coats at $9.95

Women's short coats of polo cloth, mixtures and velours—belted and plain models, lined and half lined. Up to $17.50 values, specially priced for $9.95.

Jersey Jackets $3.95

Women's Jersey jackets in plain colors and others trimmed with contrasting colors. With one of our new sport skirts they give a smart and yet very inexpensive costume.

Women's Skirts $5.00

There are pleated skirts and plain models of wool plaids and stripes, also silk skirts and white wool serge skirts. A lot of several hundred skirts reduced from higher prices up to $9.75. Extra values at $5.00.

Women's Skirts Special $8.95

Skirts pleated in various ways. Wool plaids and stripes, also silk skirts. A lot of several hundred skirts have been reduced from higher prices up to $15.00. Extra values for the Drumming Out Sale at $8.95.

Sports Suits $19.75

Women's sport suits of new mannish mixtures in gray, brown and blue. The coats are silk lined. Just the suit for year 'round wear.

Tricotine Suits $24.50

Novelty and conservative styles, ten different models in all. Embroidered, and some are braid trimmed, others display fancy stitching. Tan, navy, gray. Value up to $45.00.

News from the Children's Section

—Children's Play Suits, 2 to 8-year sizes. No telephone orders. $1.00 values 50c
—Children's Play Suits, 2 to 8-year sizes. No telephone orders. $1.25 values for 75c
—Children's Rompers, 2, 3 and 4-year sizes. $1.50 values for $1.00
—Children's Dresses in white and colors. 2 to 6-year sizes. $2.00 and $2.50 values $1.50
—Children's Drawers, 3 to 8-year sizes. 35c values for 25c
—Children's Gowns and Pajamas, 6 to 10-year sizes. $1.50 values at $1

(Hale's—Third Floor)

$2.50 Leather Purses $1.00

Real leather purses, Morocco finish. $2.50 values for $1.00
—Up to $1.00 Hat Pins, ...10c
—Silk Parasols, $5.00 values $3.50

Toilet Ware

—$7.50 Grained Ivory Hand Mirrors Special $5.00
—$1.25 Dressing Combs, grained ivory 75c
—Prophylactic Hair Brushes, $1.25 values for 75c

Extra Size House Dresses $3.95 Values for $2.95

Barman house dresses, neat styles of gingham. Extra sizes, as large as 56 bust measure. Adjustable waist and hem. Reinforced under arms. $3.95 values for $2.95
—Women's Bungalow Aprons of gingham and percales. $2.00 values. Drumming Out specials $1.50
—Women's Petticoats with cotton top and changeable silk flounce. $2.00 values. Drumming Out price $1.00
—Women's Dress Aprons, extra large sizes. Made of striped gingham. $3.95 values for $2.50
—Jap Crepe Dressing Sacques, plain colors. $1.25 values. Special Drumming Out price 50c
—Polly Prim Aprons, of plaid, plain colored and striped ginghams. Drumming Out price 75c

(Hale's—Third Floor)

Cut Price Forces Gain Important Victory in Waist Section

—$4.50 Waists and Overblouses of Georgette crepe daintily trimmed with lace, beads and embroidery. Flesh, white and colors $4.95
—$5.00 Waists of Georgette crepe and crepe de chine. Many styles. Specially priced $3.95
—$5.00 Pongee Waists, tailored and semi-tailored styles. On special sale at $3.95
—Up to $5.00 Waists, of Georgette crepe in flesh, white and a few colors. Slightly soiled but they will be good as ever after they are laundered $1.98
—$2.00 Voile Waists, trimmed with lace and embroidery. White and colors. Sizes to 52. Special price $1.00

(Hale's—Third Floor)

Drumming Out of Dress Goods

—$1.25 Checks, broken and plain checks, 42 inches wide. Special price, the yard 59c
—Mixed Suitings. Worth up to $3.50. Special price $1.75
—Novelty Plaids. Up to $3.50 values. The yd. $1.69
—$1.50 Navy Tricotine 95c
—French Flannel, all wool, 28 inches wide. Choice colors. $1.75 value, the yard $1.25
—$2.50 Cream Granite Cloth $1.98
—$1.35 Cream French Serge 89c
—$1.50 All Wool Storm Serge 95c
—$1.25 Fancy Striped Mohair 89c
—75c Fancy Sateens, the yard 39c

(Hale's—Main Floor)

Notions

—Snaps, black and white. Rust proof. 5c values 2½c
—Stickerel Braid, white and colors. 3 yard bolts. 20c values for 10c
—Hair Pins, silver-colored wire. 25c cabinets 15c
—Sanitary Napkins, box of 6, 25c values 19c
—Pearl Buttons, 2 dozen on a card. 15c values for 10c
—House Aprons, waterproof, 85c values 50c

Silk Prices Suffer Heavy Losses in Encounter with Gen. Clearance

Cut Price News

—Luncheon Cloth, hemstitched and fine stitch patterns stamped for embroidery. 36 inch size 75c
—Baltas Luncheon Sets, 13-piece set, round shape. And 5-piece sets oblong and square shapes. Hale's Baltas $1.25
—Dresser Scarfs, with torchon edge and filet centers. 18x45-inch size. Special 50c

(Hale's—Fourth Floor)

Children's Hair Bows for 30c
Regular 50c hair bows, specially priced for the Drumming Out Sale. Made of moire ribbons in a good assortment of colors.

—$2.95 Novelty Georgette Crepe, beautiful floral patterns. Sale price, the yard $1.00
—$3.00 Black Satin Duchesse, a heavy quality, 36 inches wide. Sale price, the yard $1.75
—Imported Pongee, Japanese pongee for shirts, pajamas, waists, dresses and draperies. 33 inches wide. Worth $1.50. Sale price 75c
—Novelty Sport Skirtings, handsome patterns. 40 inches wide. Values up to $5.00. Sale price $1.95
—Imported Pongee of the natural color. 33 inches wide. Special Drumming Out price, the yard 35c
—Silk Skirtings, crepe de chine, broadcloth, fleur de soie, etc., of a superior quality. The yard $1.95
—Canton Crepe in all the latest colors. 40 inches wide. Special Drumming Out price, the yard $1.75
—Tricolette, good colors, 36 inches wide. The yard $1.00
—Crepe de Chine, good colors, 40 inches wide. The yard $1.25
—$2.00 Wash Satin, flesh color and white. Yard $1.25
—Bonnet Black Taffeta, 36 inches wide. $5.00 grade $2.50

Knit Underwear

—Women's Union Suits, size 32 only. Drumming out at 50c
—Women's Union Suits, regular and extra sizes. Broken lines will be Drummed Out at 75c
—Women's Vests, bodice or regulation top. Regular and extra sizes at ..... 3 for $1.00
—Children's Waist Union Suits of dimity. Not all sizes. Special at 75c
—Misses' Union Suits with bloomer knee. Made of dimity. Sizes 4 to 12 years $1.00
—Children's Knit Pants, broken size ranges. 50c values, reduced to 25c

(Hale's—Third Floor)

Embroideries

—75c Embroideries, flouncings 18 to 27 inches wide 50c
—15c Embroideries, Eyelet and blind edges. Price 10c
—$1.25 Embroideries, flouncings in fancy and eyelet patterns. 27 to 36 in. wide. $1.00

(Hale's—Main Floor)

Undermuslin Prices Reduced to Their Last Lines of Defense

—$1.00 Gowns and Petticoats, one neat style in each garment. Very specially priced 75c
—Bloomers and Step-ins, of batiste and Windsor crepe. $1.25 values for $1.00
—Windsor Crepe Nightgowns for women. Plain pink, butterfly, and blue bell patterns.
Regular sizes, $2.00 values for $1.50
Extra sizes, $2.50 values for $1.95
—$1.50 Undermuslins, women's gowns, envelope chemises and petticoats $1.00
—Women's $2.50 Bloomers, of sateen in flesh color and white $1.95
—$2.95 Undermuslins, women's gowns, envelope chemises and petticoats $1.95

(Hale's—Third Floor)

$4.00 Silk Envelope Chemises $2.95

Women's crepe de chine envelope chemises in an assortment of attractive styles. Strap shoulders and built-up shoulders. $4.00 values $2.95
—Silk Nightgowns, six different styles, some are tailored and some are fancy. Made of crepe de chine. $6.50 and $7.00 values for $5.00
—Women's Camisoles of wash satin and crepe de chine in flesh color, white and navy blue. Specially priced for the Drumming Out Sale .....$1.00 to $3.95

(Hale's—Third Floor)

White Sport Hats $5.00

The hat pictured here is one of them. It has a white Milan brim and soft bell crown of white ribbon. White taffeta hats with Angora brims and other white sports hats in stunning new styles will be a feature of the Friday Sale at $5.00. They are all worth several dollars more.

(Hale's—Second Floor)

Organdie Dresses for Misses and Women

$12.50 Values for $8.50

Pretty sheer summer frocks of crisp organdie—blue, pink, green, orchid and several other colors. Sizes from 16 for misses to 40 bust measure for women. $12.50 values for $8.50.

—Gingham Dresses for misses and women. Lovely styles of plaid ginghams. Also a few voile frocks in dark colors. Sizes from 16 to 44. $8.50 values for $5.00

(Hale's—Third Floor)

Girls' Jersey Jackets $3.75
—Red, green, blue and brown. 8 to 14 year sizes.

Girls' Dresses at Lower Prices

—Girls' Gingham Dresses, attractive styles, in plaids and checks. 8 to 14 year sizes. $1.50 values for $1.00
—Girls' Organdie Dresses, in blue, pink, yellow and white. 8 to 14 year sizes. $5.00 values for $3.50

(Hale's—Third Floor)

Drumming Out Prices on Rugs

—$7.50 Seamless Axminster Rugs, 27x54-inch size.....$5.00
—$45.00 Seamless Axminster Rugs, 6x9-ft. size.....$32.50
—$75.00 Seamless Axminster Rugs, 8¼x10½-ft. size.....$54.50
—$85.00 Seamless Axminster Rugs, 9x12-ft. size.....$60.00
—$55.00 Seamless Axminster Rugs, 8¼x10½-ft. size.....$42.50
—$70.00 Seamless Axminster Rugs, 9x12-ft. size.....$47.50
—$40.00 Seamless Brussels Rugs, 9x12-ft. size.....$32.50
—$55.00 Seamless Velvet Rugs, 8¼x10½-ft. size.....$38.50
—$60.00 Seamless Velvet Rugs, 9x12-ft. size.....$40.00
—$50.00 Axminster Rugs, 8¼x10½-ft. size.....$35.00
—6x9-Ft. Axminster Rugs.....$21.50
—7¼x9-Ft. Axminster Rugs.....$27.50
—7¼x9-Ft. Axminster Rugs.....$40.00

Ask About Our Accommodation Club for Rug Purchasers

$10.00 Mattresses for $5.95

40-pound cotton mattress with fancy art ticking. Roll edges. $10.00 values for $5.95.
—$12.50 Mattresses, felted cotton mattresses with fancy art ticking. Roll edges. 40-pound weight. Special price $8.95

Corsets to be Drummed Out at $1.00

Medium bust and elastic top corsets in flesh color and white. Sizes 21 to 28. Bargains at $1.00.
—White Muslin Brassieres, trimmed with embroidery. Also pink mesh and brocade bandeaus. Sizes 34 to 42. Drumming Out price 50c
—Higher Priced Corsets, odds and ends to be drummed out at a special price. Front and back lace models with low bust or elastic top. All sizes, 21 to 28, in the lot, but not in each style $2.50

(Hale's—Third Floor)

Glove Prices Slashed with Bayonets

—$3.00 Long Silk Gloves, black, pongee, beaver and mode. 16-button length. Special price $2.50
—$9.50 Long Kid Gloves, imported kid gloves, 16-button length. Overseam sewn. Fashionable shades of tan and brown. Also long black kid gloves. Special price $8.00
—Elbow Length Chamoisette Gloves, white, mode, cafe, mastic, pongee and natural color. $3.00 values for $1.50
—Chamoisette Gloves with fancy tucked cuff. Pearl gray and mode. $2.50 values for $1.50

(Hale's—Main Floor)

Drapery Prices Retreat Before Gen. Clearance

—$3.75 Lace Curtains. The pr. $2.69
—$2.50 Net Curtains, pair....$1.98
—$4.00 Bobbinette, Lace Curtains, trimmed with cluny edge. Slightly imperfect. Pair $1.95
—$6.75 Bobbinette Lace Curtains. Sale price, the pair $4.50
—$10.00 Filet Net Curtains, with linen filet edge and insertion from 3 to 6 inches wide. Pair ... $6.00
—$3.00 Filet Marquisette Curtains. Pair $1.50
—High Grade Curtains, Irish point Bobbinette, Marquisette, filet net, etc. Special prices ....$6.50-$15.00
—Plain Velour, 54 inches wide. Popular shades, blue, rose, brown, mulberry, etc. Worth $3.50. Sale price, yard $1.95
—19c Marquisette, ...12½c
—50c Curtain Marquisette. Yd. 39c
—35c Curtain Marquisette, yd. 59c
—25c Curtain Scrim, yd. 15c
—35c Grenadines, yard 59c
—35c Colored Marquisette, ...50c
—$2.50 Colored Madras, yd ..$1.75
—$2.00 Gordon Repps, ...$1.25
—30c Cretonnes, the yard 19c
—50c Cretonnes, the yard 29c
—40c Burlaps, solid colors 25c
—75c Bungalow Nets, ...50c
—$1.10 Filet Net, 45 in. wide ..79c

Dress Flouncings

of ruffled net and organdie. White and colors. 40 inches wide. In the Drumming Out Sale at ..½ Price
—$1.50 Laces, allovers and flouncings. 18 to 27 inches wide . $1.00
—50c Laces, flouncings and bands. 35c
—15c Laces, edges, bands and camisole points 10c
—10c Laces, edges and insertions to match. Yard 8c

(Hale's—Main Floor)

Plans and Activities of Women in Civic and Club Work and in Home and Social Life.

CRAIG PRAISES WOMEN'S CLUB.

Proud Republican Study Group Frankly Partisan.

Organization's Founder Honor Guest of Luncheon.

Many Notables Seated Around Speakers' Table.

BY MYRA NYE.

Honoring Mrs. Florence Collins Porter, president and founder of the Republican Study Club, the members of the club gave a luncheon in Cocoanut Grove at the Ambassador yesterday. In addition to Mrs. Porter, guests of honor at the speakers' table were: Gov. and Mrs. Stephens, Mayor-elect and Mrs. Cryer, Judge Craig, Mrs. N. P. Conrey, Mrs. R. C. Richardson, Mr. and Mrs. Edward A. Dickson, Ralph Arnold, Mr. and Mrs. William P. Nye and Miss Elleane Griffiths, the latter the grand niece of Don Antonio Coronel, the first Treasurer of California, formerly Mayor of Los Angeles.

CRYER PRESENT.

It was the first time Mayor-elect Cryer had spoken before a woman's organization since his election and his sincere, earnest talk, linking the work of women and especially those of this club with his efforts for a forward-looking and clean city administration, won for him approval which they manifested in warm applause.

Mrs. Porter told of the aims and ideals of the club, how it was the pioneer Republican Study Club in the whole United States, how it has grown steadily, though not spectacularly, since its inception less than a year ago. Judge Craig, who was the principal speaker of the afternoon, talked on "Opportunities and Possibilities of the Republican Study Club."

SPLENDID MEDIUM.

"The Republican Study Club is a splendid medium through which women may fit themselves to carry on a very effective work," he said. "I assume that as Republicans you believe in President Harding. You are standing back of him in the exercise of every legitimate function and authority of his office.

"You must recognize that there have been times in the not distant past when the Republicanism of the professed Republicans of California has been the subject of some doubt. We have here vast local interests, whose rise or fall is dependent upon a correct and accurate understanding of them by the authorities at Washington. It is, therefore, of the utmost importance, in order that our representatives may be of service to the people of this State, that they use every fair and honorable means to so align themselves that they may be in the position to receive the consideration to which, as our representatives and Senators, we know them to be entitled.

WATCH CONGRESS.

"Here is a field," Judge Craig continued, "in which this Republican Study Club may well perform a high public and party service. As Republican women interested in the welfare of the nation and of California and especially Southern California you have a right to watch every speech and vote of each of our Representatives in the halls of Congress.

"For one, I am most gratified at and proud of the able, diplomatic, and at the same time, statesmanlike, course followed by our junior Senator, Sam Shortridge, which I think you will agree has already made him a power for good to the entire Pacific Coast and through it to the nation.

"I congratulate you," the speaker concluded, "that as a group you are not afraid to declare your political faith, that you are Republican women and not 'nonpartisan.'"

CHINA AND ALUMINUM DISH WINS.

New Meat-Serving Platter in Numerous Sizes Keeps Food Warm.

In table appointments of the moment, a china and aluminum meat-serving dish is enjoying ever-increasing popularity, combining as it does, beauty and practicability. The platter, which comes in a gradation of sizes from a steak plate to a dish large enough to hold a sixteen-pound turkey or a baked whole ham of generous proportions, is identical, in type, with a baby-plate which has been a great success at solving the problem of keeping food hot while still allowing the deliberate feeding of an infant.

The service platter rests in a groove, which is the top of the aluminum under-dish. A covered tube in the side of this lower vessel allows for the passage of hot water, which the lower vessel contains and which, of course, keeps the joint or fowl placed on the china platter, in a state of delicious warmness during the progress of a lengthy meal.

The china plate, which is of the best quality and handsomely decorated, combined with the aluminum water-dish, makes a whole, which for weight, is about equal in heftiness, to the ordinary turkey or roast platter.

KELLOGG'S ANT PASTE
Makes Ants Disappear
Never Fails
AT ALL DRUGGISTS

Montgomery Bros.
This new model is the latest example of modern style
Newest watch Elgin 12 size.
$20.00
—more than 10 different patterns of engraving to select from—all extra this model cases.
Beautifully Engraved 20-year gold-filled case, Gold or Silver Dial. Fully warranted.
Montgomery Bros. Jewelers
Fourth and Broadway
Los Angeles
Established in 1881

J. Magnin & Co.
The Ambassador Hotel
EXCLUSIVE MODES for WOMEN
Daytime and Evening Dresses
Suits - Coats - Wraps
Millinery, Blouses, Accessories
Sport Apparel Unimpeachably Correct
Consistently Moderate Prices

The Daily Fun Hour.

BY HONOR WALSH.

HESSIAN RUNNER.

One player is chosen to be General, one to be Hessian runner and another to be Yankee soldier. The other players form a ring, not clasping hands, but with the arms stretched so that each hand rests on the shoulder of a neighboring player. This forms a series of wide spaces for the chase of the Hessian by the Yankee. The Hessian stands at one of these spaces and the Yankee directly opposite, half-way around the ring. Then the leader calls "Hessian runner," and the Hessian starts around the circle, the Yankee following him, weaving in and out under the arm arches. The Hessian has the privilege of cutting across the ring occasionally, but the Yankee must chase him only by going in and out the arm-archways. If he succeeds in tagging the Hessian he becomes the General, and chooses the next two players, the captured Hessian joining the circle. If the chase lasts longer than five minutes without tagging the Hessian runner, the General calls "Time," and two other players become Yankee and Hessian, the first two returning to the circle.

In a variation of this game the Hessian runner "steals" a small American flag (without a flagstick) which reposes on the General's shoulder, and, after the chase begins the Yankee soldier must capture the flag in order to win his promotion. As "Hessian Runner" dates from the American Revolution, it is a timely Fourth of July game.

(Copyright, 1921, by Public Ledger Co.)

Velton, Modern Drapery Fabric, Has Many Uses.

A drapery fabric, new with this spring season, which fulfills every requirement of an artistic hanging, coming as it does in the most delightful of color combinations, is known as "velton." It is as velvety in surface effect as the name implies, with a long pile from which, however, accumulated dust may be easily brushed.

Velton, in its patterning, follows the colors and designs of the best Persian rugs, and is, therefore, especially to be desired for hangings in rooms the floors of which are covered with real rugs. In straight lengths it forms stunning oriental-looking drapery for windows or doors, and, seamed, is used with the happiest of effects to cover couches and chairs or for odd cushions of any size or shape.

FIGHTS DEATH CHARGE.

Attorney Files Demurrer and Motion for Doctor and Nurse.

Filing a demurrer to the complaint against Dr. John Kutch and his office nurse, Miss Marie Harrison, who, in two complaints, are accused of murder through asserted illegal operations, M. F. Shannon, defense attorney, yesterday in Judge Reeve's court also submitted a motion to set aside the commitment by the Justice Court. It was declared that the commitment stated that Dr. Kutch and Miss Harrison were held to answer for "second-degree murder, without malice," and that later the last two words were scratched out.

The case was continued until the 7th inst. for entry of plea and argument on the motion and demurrer. The defendants are accused of the murder of Bessie I. Blair on May 8, and Margaret S. Fitzgerald on May 11, through asserted illegal operations.

ON FOURTH OF JULY.

Former residents of Fort Scott, Kan., will hold a basket picnic July 4, in Hollenbeck Park.

SOCIETY.

BY VIRGINIA WOODS.

At Music-Tea.

A charming affair of yesterday was the music-tea at which Mrs. Ernest B. Rivers entertained in the assembly rooms of the Bryson in honor of Mrs. Albert Thomas, who, with Mr. Thomas, has just come here from New York to reside. Mrs. Thomas is a noted singer, known professionally as Gertrude Auld. She gave part of the delightful program yesterday.

Assisting Mrs. Rivers were Mrs. Howard L. Rivers, Mrs. Fred L. Baker, Mrs. Henry Rivers, Mrs. J. Crampton Anderson, Mrs. Nairn Rivers and Mrs. Betty Rivers. Mrs. Thomas is a sister-in-law of Mrs. Arthur W. Kinney, who entertained with a large garden tea upon her arrival here. Several hundred were at yesterday's affair.

For Mr. and Mrs. Mitchell.

Montecito residents are on the lookout for Mr. and Mrs. John Mitchell (Lolita Armour,) whose marriage took place in Chicago two weeks ago. They are motoring westward and while they have given out that they will not visit their Montecito estate until Christmas, preparations for their reception are going on behind the big gates at El Mirador and admission to the grounds is being denied visitors. Close friends say the couple are expected any day and that they will entertain their friends informally when they come at a function limited in number of invitations.

The couple are expected to stop in Los Angeles a day or so before going on to Montecito.

At Church of Angels.

The quaint Church of the Angels was the scene yesterday morning of a charming wedding, when Miss Dorothy Lee, daughter of Mr. and Mrs. Wilson J. Lee of Pasadena, and Arthur Emmons Raymond, son of Mr. and Mrs. Walter Raymond of the Raymond Hotel, Pasadena, were married by Rev. Harry Thompson, rector of the church.

White roses and ferns were massed in profusion about the altar and chancel rail and tall candles stood on either side of the altar.

The bride wore a draped gown of Duchesse satin, and Duchesse lace with a long tulle veil edged with the same kind of lace. Her shower bouquet was of lilies of the valley and bride roses. Mrs. Charles Victor Sturdevant, Jr., as matron of honor, wore a frock of pink organdy with picture hat to match and carried a bouquet of pink sweet peas. Miss Lucy Spalding was maid of honor and Misses Helen Rollins and Mildred Raymond were the bridesmaids. They wore orchid organdy dresses with hats to match and carried lavender sweet peas. Allen Lee, brother of the bride, was best man, and the ushers were Charles Victor Sturdevant, Jr., Paul Giddings and Arthur Garfield, Jr. Mr. Lee gave his daughter in marriage. After the ceremony there was a breakfast at the Hotel Vista del Arroyo. Upon their return from a honeymoon trip the couple will be at home at the Raymond Hotel, where Mr. Raymond, Jr., will be associated in its management with his father.

For Sir Gilbert Parker.

In honor of Sir Gilbert Parker, Mr. and Mrs. Thompson Buchanan are entertaining at dinner this evening, having among other guests, Mrs. Hugh Livingstone Macneil, Mr. and Mrs. Lucien N. Brunswig, Miss Louise Burke and Mr. Imboden. Mr. and Mrs. Buchanan are to spend the Fourth at Santa Barbara and will spend two weeks in July at Coronado.

For Mrs. Nebeker.

Mrs. Charles Moreland Nebeker of El Paso, who is visiting her parents, Mr. and Mrs. Frank Edward Walsh of Harvard Boulevard, is in-cognito, Md., and Robert Lee Gill, Jr., which Mrs. Martin Erickson is to entertain at her ranch home in Fullerton a week from today. Mr. Nebeker will arrive from Texas tomorrow and he and Mrs. Nebeker and Mr. and Mrs. Walsh will spend the week-end, remaining over the Fourth at Hermosa Beach.

At Laguna Beach.

Mr. and Mrs. Samuel Haskins and their three children will spend the Fourth of July week-end at Laguna Beach.

For Admiral and Mrs. Field.

As a courtesy to Admiral and Mrs. Harry A. Field, U.S.N., Mr. and Mrs. Chester T. Hoag gave a smart dinner party last evening, later assembling their guests at the charity-dance and garden party on Bernheimer Hill, given by the Committee for Foreign Relief. Mr. and Mrs. Hoag have as house guests, Mrs. Raymond Lee Henderson of Hancock, Md., and Robert Lee Gill, Jr., young son of friends in Baltimore, who are on their way to Honolulu.

At Luncheon.

Miss Ella Brooks Barlow was an attractive luncheon hostess yesterday, entertaining a dozen young girls at the home of her parents, Dr. and Mrs. Walter Jarvis Barlow. Miss Barlow has just returned home from school at Santa Barbara.

To Sail for Honolulu.

Mr. and Mrs. James A. Douglas Campbell and their daughter, Miss Alicia, left by motor for San Francisco, from where they are to sail July 6 for Honolulu.

At Bridge-Luncheon.

In celebration of the birthday anniversary of her mother, Mrs. Robert T. McJohnston, Mrs. Alexander B. Barrett gave a beautifully arranged bridge-luncheon in the cedar of her handsome home on Wednesday.

Fashions Forecast

By Mabel Worthington.

LADIES' AND MISSES' BATHING SUIT.

For those who wish a change from the straight, one-piece suit this year we have designed a very good looking model featuring the surplice waist. The latter extends into sash ends and ties at the back. Bloomers are also included in the pattern, and if worn are attached to a bandeau brassiere.

The ladies' and misses' bathing suit is cut in sizes 14 years, 36 to 42 inches bust measure.

Size 36 requires 4¾ yards 36-inch material, with ¾ yard 36-inch contrasting and ⅛ yard 36-inch lining. Price 15 cents.

Every woman who wants to dress stylishly and economically should order at once the Summer issue of our Fashion Quarterly, which contains over 300 styles, dressmaking lessons, &c. Price 10 cents. Postage prepaid and safe delivery guaranteed. Send 25 cents for a pattern and Fashion Quarterly.

No patterns are kept in the Los Angeles office of The Times. To get patterns send the price (in stamps or well-wrapped coins) and the number and size of the pattern desired to this address:

FASHION DEPARTMENT,
Los Angeles Times,
230 S. Wells St.,
CHICAGO, ILL.

All orders will be handled by this branch office in Chicago, and in order to eliminate the delay in forwarding we have arranged to have orders sent direct to the Chicago office.

The patterns will all be special patterns made for The Times.

A More Convenient Way to Use Delicious Hawaiian Pineapple

Crushed or Grated

For baking pies, cakes or tarts, for fixing salads, making snowy sherbets and countless other dainty desserts you will find it most convenient to use Hawaiian Crushed or Grated Pineapple.

Like the sliced pineapple with which you are more familiar, the Crushed or Grated is real, sun-ripened Hawaiian fruit with all the native lusciousness and flavor intact.

If you want to know how good it really is, serve it as a dessert just as it comes from the container. It is a most delicious dish, excellent for growing children.

Buy Hawaiian Crushed or Grated Pineapple at your grocer's in half dozen or dozen lots. He has it in assorted sizes to suit your needs.

Send for our recipe book containing many good suggestions for using pineapple, including the recipe for the Pineapple Pie which won first prize at the Cleveland Food Show.

ASSOCIATION OF HAWAIIAN PINEAPPLE PACKERS
58 East Washington St., Chicago

Pineapple Cream Cake
—½ cup butter or butter substitute, 1 cup sugar, 2 eggs, ½ cup milk, 1½ cups flour, ½ teaspoon salt, 2½ teaspoons baking powder. Cream butter, add sugar gradually and well beaten egg. Mix sifted flour, baking powder and salt, and add alternately with milk to first mixture. Bake in moderately hot oven. Spread Pineapple Filling between layers, and sprinkle top with powdered sugar.

Pineapple Cream Filling
—2 tablespoons cornstarch, ½ cup sugar, 1 cup water, 1 cup Crushed or Grated Hawaiian Pineapple, 2 egg yolks, 1 teaspoon butter. Mix cornstarch and sugar, then add one half of the water (boiling). Cook until clear and then add pineapple which has been heated, egg yolks well beaten, remaining water and butter. One tablespoon lemon juice may be added if desired.

HAWAIIAN PINEAPPLE
CRUSHED OR GRATED

Have You a Good Complexion?
IF NOT, WHY NOT?
FRECKLE-OFF Will Give You One
Take a Peek at Some Letters from Those Who Have Tried It:

¶ From Escondido, California: "Please send me a one dollar jar of your Special Double Strength, as I have large dark spots on face and hands, bein a ould ladey. I have been using the Freckle-of & Like it verry much." Mrs. E. Q.

¶ A young colored woman writing from the wilds (?) of Santa Barbara: "I am taking the liberty to impose upon your precious time for a box of Double Strength Freckle-off? I can buy single strength here but not double. I am leaving here November 3 for real civilization and my face must look like a real human being. FRECKLE-OFF IS WONDERFUL. L. L. H.

¶ The wife of a railway official writes: "I want to tell you how Freckle-off added 100% to my pleasure and comfort during an extremely hot and dusty trip through Yellowstone National Park. I was the only woman in our large party of several hundred not suffering from sunburn or cracked lips. Women continually asked me what I was using. I was sorry I did not have a barrel of Freckle-off with me." G. S. B.

¶ From Modesto, California: "Will you kindly send me two jars of your Freckle-off? I purchased some while in Los Angeles last summer and it is so splendid I should like some more." Mrs. F. E. L.

¶ A lady, eighty years old, president of a hundred-thousand-dollar company engaged in one of California's most famous industries, wrote this: "Both my little grandson and I have been using Freckle-off and we find it really all that it claims to be, viz., an excellent cream for the complexion. Since I am not the happy possessor of freckles I am using it as a bleach to whiten the skin and as such I find it very satisfactory, indeed. My grandson, twelve years old, uses it for the eradication of freckles which have persisted in locating across the bridge of his nose, and he says: 'It's just fine, Grandma!'" Mrs. F. E.

¶ A lady nearing seventy, after spending some years on a California ranch, went last summer to visit relatives in Erie, Pennsylvania. From there she wrote for four dozen jars of Freckle-off for her friends. Part of her letter reads: "Shortly after coming East I came to my daughter's. She has three grown girls. One of them had spent some time at the beach and her shoulders were full of blackheads and they festered and were sore. So I applied Freckle-off freely and had good results, and she has been boosting the cream ever since to her girl friends and has a dozen or more jars promised. . . . They all tell me I don't look a day older and some even tell me I have grown better looking. I tell them to go to California and they will grow better looking too, provided they use FRECKLE-OFF." M. L. T.

¶ A prominent woman physician of Los Angeles writes: "I have used Freckle-off for five years or more and believe it is the best cream on the market. Knowing its formula, I do not hesitate to recommend it to my patients, as it can not harm any skin. It has a wide variety of uses, as it not only bleaches a freckled skin, but makes any skin white, soft and youthful. Best of all, it prevents the hurt and ugliness of sun burn if used at the right time—DURING exposure to sun and wind. I put a little on every morning, and always use it on my long drives."

(These letters are in our files and it is merely a matter of courtesy to our customers that the names are not given in full.)

FRECKLE-OFF, applied regularly at night for a month, will make your freckles fade away.
FRECKLE-OFF will whiten ANY skin.
FRECKLE-OFF will make a harsh, dry skin soft and smooth in a week. It takes the place of so-called skin foods.
FRECKLE-OFF PREVENTS sunburn and seaburn if applied BEFORE going in sun or sea.
FRECKLE-OFF is a skin tonic. It shrinks small wrinkles and keeps the skin YOUNG.

Ask for FRECKLE-OFF. Be sure you get it. Don't take "something just as good"—it doesn't exist.
If single strength FRECKLE-OFF does not do your job, DOUBLE STRENGTH positively will.
The best stores sell Freckle-off. Others will get it for you on request. If not, send for a large jar ($1) to Freckle-off Company, 924 Black Building, Los Angeles, Cal.

FRIDAY MORNIN

News

WEDDING UN
PROMINENT

Son of Hotel Man Joi
of Benedicts.

Robbers Invade Cro
Wine Cellar.

Building Record Exc
Former Years.

[LOCAL CORRESPONDENCE]
PASADENA, June 30.—
able wedding of much i
Pasadenans today was th
Dorothy Lee, daughter of
Mrs. Wilson J. Lee of 7
Catalina avenue, and Arthu
mond, only son of Mr. and
ter Raymond, owners of
mond Hotel.
The ceremony took pla
Church of the Angels, at 1
Rev. Harry Thompson, r
reading the service.
Mrs. Charles V. Stude
was matron of honor an
V. Sturdevant, Jr., best m
were fellow-students of
and bridegroom at Pasad
School, where the resonance
After leaving high sc
Raymond made a college
winning two degrees in fou
a degree of bachelor of
from Harvard, and a degre
ter of science at Massachu
stitute of Technology.
Tech he achieved promin
his mastery of airplane en
But he will not then
aside in order to learn
business in his father's
from "the ground up."

WINE CELLAR ROB
W. Parker Lyon, forme
of Fresno, and wealthy
who now resides in Pasad
ported to the police today
the absence of the family,
at 465 South Grand ave
city, had been entered by
hounds."
He reported that a numbe
ties of liquors had been sto
his wine cellar. As the
Fresno Mayor said he and h
paid sampled these stores
dom, and did not pay muc
tion to it, he could not te
ly how many bottles
salem.

BUILDING RECORDS
The building record of
for the fiscal year, ending
was the largest in the histo
city, according to figures c
at the City Hall today.
building permits for the
were $4,500,025, which is
000 higher than the last
the previous high record.

ART COLONY ACCREDI
The summer art colony
dena established by the
Community Playhouse
has been accredited as a
the extension work of the
sity of California, and cred
the local colony will be re
at Berkeley, according to ad
ceived today from Berk
Capt. Paul Perigord of th
house association committee
Another attempted hold-up
ported to the police today
J. Williams, 331 South
avenue, stated that he was
on North Chester avenue
night by a man, who steppe
behind a tree and ordered
"kick up" his hands. Mr.
complied, but just then an a
his approached. The
frightened, fled without com
his job.

Big time at Coronado July
[Advertisement.

NEW ELK LODG
State Officials of Order
Organization at Ontar

[LOCAL CORRESPONDENCE]
ONTARIO, June 30.—Wit
than 1200 members of the
herd here from all parts of
ern California and with Har
Tichnor of Pasadena, acting
deputy Grand Exalted Ru
charge of the impressive cere
Ontario Lodge, No. 1419,
Elks, was formally installe
night at the California The
Assisting in the installation
Mike F. Shannon, Grand E
Leading Knight; Dr. Ralph
of Los Angeles, Grand Es
Loyal Knight; Charles Donlon
nard, president of the Cal
Elks' Association, who ser
Grand Esteemed Lecturing
Filling the other Grand Lod
ficers were Mal. C. P. Sloat, Re
sardino, Grand Secretary;
Gardner, Riverside, Grand
urer; Dr. H. M. Hays, San B
dino, Grand Chaplain; Charl
ua, El Centro, Grand Esqui
Sixty-seven candidates were
tiated into the new lodge follow
institution, officers of Pomona
conferring the initiatory degre
following officers were electe
installed in the "baby" lodge
William Springer, Exalted
C. E. Mead, Esteemed L
Knight; F. H. Norton, Est
Loyal Knight; C. B. Thrall, Est
Lecturing Knight; John H. G
secretary; Ernest C. Mehl,
urer; Erich J. Ritter, Tyler;
H. Smith, Chaplain; E. L.
Esquire; Geore E. Bower,
Guard; Dr. J. H. Titus, R. O.
man and H. C. Moore, trustee
The installation ceremonies
preceded by a great barbeque.
Pasadena and Alhambra Elks'
and the San Bernardino Elk
chestra participated in the m
program.

Social Life.

Campbell and their daughter, Miss Alicia, left by motor for San Francisco, from where they are to sail July 6 for Honolulu.

At Bridge-Luncheon.

In celebration of the birthday anniversary of her mother, Mrs. Robert T. McJohnston, Mrs. Alexander B. Barrett gave a beautifully arranged bridge-luncheon in the arbor of her handsome home on Wednesday.

...time at Coronado July 4th.—[Advertisement.

NEW ELK LODGE.

Officials of Order Institute Organization at Ontario.

[LOCAL CORRESPONDENCE.]

ONTARIO, June 30.—With more than 1300 members of the antlered herd here from all parts of Southern California and with Harry M. Dobbins, Pasadena, acting district deputy Grand Exalted Ruler, in charge of the impressive ceremonies, Ontario Lodge, No. 1419, B.P.O.E., was formally installed last night at the California Theater.

Assisting in the installation were Wm F. Shannon, Grand Esteemed Leading Knight; Dr. Ralph Hagen of Los Angeles, Grand Esteemed Loyal Knight; Charles Donlon of Oxnard, president of the California Elks' Association, who served as Grand Esteemed Lecturing Knight. Filling the other Grand Lodge offices were Maj. O. P. Sloat, San Bernardino, Grand Secretary; Frank Gardner, Riverside, Grand Treasurer; Dr. H. M. Hays, San Bernardino, Grand Chaplain; Charles Pitt, El Centro, Grand Esquire.

Forty-seven candidates were initiated into the new lodge following its institution, officers of Pomona lodge conferring the initiatory degree. The following officers were elected and installed in the "baby" lodge: William Springer, Exalted Ruler; C. E. Mead, Esteemed Leading Knight; F. H. Norton, Esteemed Loyal Knight; C. B. Thrall, Esteemed Lecturing Knight; John H. Gordon, secretary; Ernest C. Mehl, treasurer; Erich J. Ritter, Tyler; Fred R. Smith, Chaplain; E. L. Lowe, Esquire; Geore B. Bower, Inner Guard; Dr. J. H. Titus, H. O. Chapman and H. C. Moore, trustees.

The installation ceremonies were preceded by a great barbeque. The Pasadena and Alhambra Elks' bands and the San Bernardino Elks' Orchestra participated in the musical program.

News From South of Tehachepi's Top.

WEDDING UNITES PROMINENT PAIR

Son of Hotel Man Joins Ranks of Benedicts.

Robbers Invade Crown City Wine Cellar.

Building Record Exceeds All Former Years.

[LOCAL CORRESPONDENCE.]

PASADENA, June 30.—A fashionable wedding of much interest to Pasadenans today was that of Miss Dorothy Lee, daughter of Mr. and Mrs. Wilson J. Lee of 707 North Catalina avenue, and Arthur E. Raymond, only son of Mr. and Mrs. Walter Raymond, owners of the Raymond Hotel.

The ceremony took place at the Church of the Angels, at 11 o'clock, Rev. Harry Thompson, the vicar, reading the service.

Mrs. Charles V. Studevant, Jr., was matron of honor and Charles V. Sturdevant, Jr., best man. They were fellow-students of the bride and bridegroom at Pasadena High School, where the romance began.

After leaving high school Mr. Raymond made a college record, by winning two degrees in four years—a degree of bachelor of science from Harvard, and a degree of master of science at Massachusetts Institute of Technology. At Boston both he achieved prominence for his mastery of airplane engineering.

But he will set these attainments aside in order to learn the hotel business in his father's hostelry, from "the ground up."

WINE CELLAR ROBBED.

W. Parker Lyon, former Mayor of Fresno, and wealthy capitalist, who now resides in Pasadena, reported to the police today that in the absence of the family, his home at 645 South Grand avenue, this city, had been entered by "hooch hounds."

He reported that a number of bottles of liquors had been stolen from the wine cellar. As the former Fresno Mayor said he and his household occupied these stores very seldom, and did not pay much attention to it, he could not tell exactly how many bottles had been taken.

BUILDING RECORDS SOAR.

The building record of Pasadena for the fiscal year, ending June 30, was the largest in the history of the city, according to figures computed at the City Hall today. The total building permits for the fiscal year were $4,500,028, which is $1,000,000 higher than the last fiscal year, the previous high record.

ART COLONY ACCREDITED.

The summer art colony in Pasadena established by the Pasadena Community Playhouse movement has been accredited as a part of the extension work of the University of California, and credits from the local colony will be recognized at Berkeley, according to advices received today from Berkeley by Capt. Paul Perigord of the Playhouse association committee.

Another attempted hold-up was reported to the police today. John J. Williams, 231 South Marengo avenue, stated that he was held up on North Chester avenue late last night by a man, who stepped from behind a tree and ordered him to "kick up" his hands. Mr. Williams complied, but just then an automobile approached. The robber, frightened, fled without completing his job.

WATER USERS PROTEST SALE OF COMPANY.

Residents of Cucamonga District Appeal to Railroad Commission.

[EXCLUSIVE DISPATCH.]

ONTARIO, June 30. — Protests against the attempts of the Ontario Investment Company, said to be controlled by A. M. Chaffey of Los Angeles, to sell eighteen of twenty-one and a fraction of shares of stock in the Cucamonga Water Company, from which it has supplied twenty-eight domestic users in the Cucamonga district, to the east of Ontario, for twenty years, today resulted in a hearing at the Ontario City Hall before W. T. Batterwhite, examiner, and P. J. Noerager, assistant hydraulic engineer of the State Railroad Commission.

The investment company contends that the three and a fraction shares of water stock remaining after the sale of the eighteen shares are sufficient to supply their consumers, chiefly persons who have bought property from them with the assurance of domestic water supply. The consumers and the Cucamonga Water Company contend that the amount remaining after the sale is entirely inadequate and several consumers testified that even under the twenty-one-share order there have been marked shortages during the summer months of dry years.

Testimony at today's hearing, which apparently produced a puzzle in the minds of Examiner Batterwhite and Engineer Noerager, was to the effect that of the twenty-eight consumers on the lines of the Ontario Investment Company, only fifteen apparently have been paying anything for their water for a number of years. Clarence E. Seares was present to represent the Chaffey interests at today's hearing, while the Cucamonga Water Company was represented by John Klusman, its president, and other officials.

The testimony will be submitted to the Railroad Commission and the decision announced later.

Tent City popular at Coronado.—[Advertisement.

CITIES UNITE TO WELCOME GOVERNOR.

[LOCAL CORRESPONDENCE.]

VENICE, June 30.—Venice and Santa Monica are to unite in entertaining Gov. Stephens on July 4. He will be met on his way from Hermosa Beach, where he is to speak in the morning, by a committee of citizens from both towns and the massed municipal bands, and escorted to the band stand on Windward avenue, where he will address the assembled crowd at 12:30.

Great preparations are being made for an especially big day. Two piers are to be formally opened, the Sunset Pier and the new Kinney Pier. Though this last named structure has been in use for some time, the buildings have not been completely finished and a number of the concessions have not been in operation.

Great doings at Coronado Tent City the Fourth. Office 517 S. Spring.—[Advertisement.

SIXTY DAYS FOR ABUSING WIFE.

[LOCAL CORRESPONDENCE.]

SANTA MONICA, June 30.—Paul Leura, who was in Judge Garrett's court today to answer to a charge of assault with a deadly weapon, with his wife, Tomaso, as the complaining witness, pleaded guilty to a charge of simple assault when it was found by the court that the evidence did not bear out the belief that his intentions were murderous.

Leura, according to this evidence, went to the home of his wife's mother where his wife had taken refuge because he is said to have been drinking heavily, and endeavored to break down the door with an ax. Judge Garrett adjourned court that the complaint might be changed and considering that the husband has been accused of abusing the woman before gave him sixty days in the County Jail.

Phone Coronado Agency, M. 3917.—[Advertisement.

INDIANS FORETELL PLEASANT SUMMER.

[LOCAL CORRESPONDENCE.]

REDLANDS, June 30.—The Indians of the Mojave Desert have sent word to their white brothers that Southern California will enjoy a cool, refreshing climate during the entire summer.

The Indians assert that they base the prophecy on the display of the aurora borealis, or northern lights, recently.

Fifteen years ago, and then many years before that, there was a similar display of lights visible in the south. The old men say that the lights were followed by a cool, most agreeable season.

There contention seems to be well based so far as the temperature during June has been more moderate than in several years, the weather records show.

Take the family to "Coronado" for week-end and July 4th.—[Advertisement.

TOOK THE TAINT OUT OF THE MONEY.

[LOCAL CORRESPONDENCE.]

PASADENA, June 30.—W. O. Pierce, local auto man, was forgetful. He left a wad of paper money in the pocket of a shirt. He put the shirt in the laundry bag and it went away with the rest of the wash.

Today the laundry company delivered to Mr. Pierce not only his shirts and undies, but, nicely starched and ironed, a $10 bill and three $1 bills. They had been put through the wash.

ASSESSOR STARTS FIGHT WITH CHURCH.

OFFICIAL CLAIMS TAXES MUST BE PAID ON PROPERTY AT LOMA LINDA.

[LOCAL CORRESPONDENCE.]

REDLANDS, June 30.—A bitter fight between E. J. Gilbert, assessor of the county, and the College of Medical Evangelists at Loma Linda, is under way. The college, owning thousands of dollars' worth of lands and buildings at Loma Linda, has been practically exempt from the payment of taxes, but this year Assessor Gilbert has placed on the rolls a total assessment of $111,685 against the institution.

It is said at Loma Linda that legal steps will be taken to attack the legality of the assessment. The first step will be when the representatives of the college, owned by the Seventh Day Adventists of Southern California, will appeal to the Board of Equalization when it meets on July 5.

The fight started several weeks ago when Mr. Gilbert began to get legal advice and Superior Court decisions in similar cases, especially one in Los Angeles, where it was held the taxes must be paid. The grand jury also had the matter up and three members of the jury testified that they had been patients at the sanatorium and paid regular hospital fees.

The college has claimed exemption under the constitutional provision that "any educational institution of collegiate grade not conducted for profit shall hold exemption from taxations its buildings and equipments, its grounds within which the buildings are located, not exceeding 100 acres in area, its securities and income, used exclusively for the purposes of education."

The college claims that it falls under the provision, but Mr. Gilbert asserts none of the properties are used exclusively for the purposes of education of a collegiate grade.

Coronado Agency, 517 Spring St.—[Advertisement.

CELEBRATE FOURTH AT SANTA BARBARA.

[LOCAL CORRESPONDENCE.]

SANTA BARBARA, June 30.—An elaborate Fourth of July program is being arranged for this city. Buron R. Fitts of Los Angeles, department commander of the American Legion, is to deliver the oration. A procession will be the principal feature of the day's exercises. Most of the civic organizations of the town are preparing floats and decorated machines to enter in the parade. Charles Donlon of Oxnard will bring a big group of Ventura county horsemen, and the Chinese and Japanese societies are in sharp rivalry to enter the finest floats.

Places of honor in the procession are to be given the Grand Army men, and affiliated auxiliaries. The Boy Scouts and Wolf Cubs are to enter the parade as their initial appearance in the annual Independence Day celebration in this section.

"Coronado Beach" July 4th.—[Advertisement.

SECOND DEATH IS RESULT OF ACCIDENT.

[BY A. P. DAY WIRE.]

VISALIA, June 30.—C. S. Merrill, merchant of Burbank, died in a hospital here today as the result of an automobile accident on the road to the Sequoia National Park on June 20, when his daughter, Mrs. Nina Swinnerton, Los Angeles, was instantly killed.

The car backed over a grade, Mrs. C. S. Merrill, who also was injured, was reported in a critical condition today.

Hotel del Coronado and Coronado Tent City for Fourth of July.—[Advertisement.

SANTA ANA LICENSES.

[EXCLUSIVE DISPATCH.]

SANTA ANA, June 30.—Marriage licenses here: Otto D. N. Guenther, 26, and Alma R. L. Wyneken, 29, Orange; Jerrie L. Van Wormer, 52, Calipatria, and Beatrice Blivans, 22, Long Beach; Charles Krueger, 49, and Molly T. Schevraur, 37, San Francisco; William C. McComb, 21, and Regina Marshall, 18, Fullerton; Doc D. Barnett, 42, and Mary B. Frazier, 36; Albert Gruelke, 37, and Bertha Owings, 44, Los Angeles; Charles S. Kenney, 36, Redlands, and Ida M. Pearson, 23, Garden Grove; Elbert Rhodes, 21, Huntington Beach, and Anna Seifker, 24, Anaheim; Walter Hornbuckle, 54, Great Falls, and Annie Werner, 40, Venice; Colin Jones, 33, and Nan C. Svenson, 24, Venice; Paul C. Romberger, 25, Hollywood, and Adriene Dyer, 24, Glendale; Angile Duran, 22, and Anita Montoya, 18, San Fernando; Joseph Holbrook, 24, and Goldie Lutz, 21, Los Angeles.

Go to Coronado Beach July 4th. Great celebration; fireworks.—[Advertisement.

LEAVE MARCH FIELD.

[EXCLUSIVE DISPATCH.]

RIVERSIDE, June 30.—By direction of the War Department, 200 men are being held in readiness to leave March Field before midnight tonight. This contingent will go direct to Kelly Field, Tex., in command of Lieut. H. D. Smith. This will leave about 400 men, including officers, at the field, whose personnel will be gradually reduced to a nominal number sufficient to guard the property and to carry on the summer forest patrol.

Norcross, general agent for all Coronado interests, 517 Spring.—[Advertisement.

SENDS LOVE LETTER TO DEAD MAN.

Missive Comes from "Other Woman" to Victim of Beach Fatal Shooting.

[EXCLUSIVE DISPATCH.]

SANTA ANA, June 30.—A new angle was added to the story incident to the shooting of Jess V. Campbell by his divorced wife, Mary M. Campbell, at Balboa Monday, when it was announced that letters proving that Campbell was engaged to be married again as soon as the final divorce decree was granted, had been found.

The name of the woman to whom he was engaged was said to be "Helen Gillete." Campbell is said to have known her at the Valencia Hotel in Anaheim.

A letter written to Campbell from the Gillete woman, who is now in Arkansas, arrived in Balboa since Campbell's death. The missive mentions the engagement, officers say, and talked of plans for the marriage as soon as she returned to California.

Mrs. Campbell, according to Constable J. A. Porter of Balboa, made several references on the trip to the county jail on the day of the murder to the "woman from Arkansas," and was very bitter against Campbell and his "lady friends."

HOLD MEXICAN ON SERIOUS CHARGE.

PRISONER ACCUSED OF ASSAULT MUST ANSWER TO TRIAL COURT.

[EXCLUSIVE DISPATCH.]

SANTA ANA, June 30.—Sitting sullen and stoical as evidence was given against him, and offering no testimony in his own behalf, Emil Crespin, Anaheim Mexican, was bound over to the Superior Court today from the justice court, on a charge of attacking Mrs. Blanche May Staley in Anaheim June 8.

Testimony was given by John Duckworth and William Tophan, who saw the finish of the affair. They declared that Crespin resembled the man in build and general demeanor, but refused to swear that Crespin was the right man.

Mrs. Staley fainted when Crespin was brought into the room. She was very sick for nearly an hour afterwards, but with attention of a doctor, pulled herself together sufficiently to positively identify Crespin as her attacker.

Crespin, she said, accosted her about 9 o'clock as she was walking home, dragged her across the street in his arms, and after striking her twice, fled when the two boys were seen.

The man made a complete confession of the alleged attack to the District Attorney recently. The written confession, however, was not introduced in the examination.

Phone Main 3917, Coronado rates.—[Advertisement.

RAID BIG STILL.

Theft of Grain Leads Officers to Booze Factory.

[EXCLUSIVE DISPATCH.]

FRESNO, June 30.—The theft of eleven sacks of barley from the Al McNeil ranch last night led to the discovery this morning of a still running full blast and 500 gallons of brandy hidden in a ranch-house cellar. Joe Dactina, suspected of the theft of the grain, was arrested following the discovery.

Following wheel tracks which led from the McNeil ranch to the Santo Nocite ranch near Muscatel, Chief Deputy Sheriff Winsting and McNeil discovered the still and a fifty-gallon barrel of liquor in a barn, after a little Italian girl who lived at the ranch had warned the operators. The 500 gallons of brandy were found later in a nearby cellar.

Two men, thought to have been connected with the "find" made their escape by running from the barn as Winning approached. Two shots fired at the fugitives failed to halt them.

Dactina was later arrested by Sheriff Jones. The case has been turned over to the Federal authorities here.

GRETNA GREEN SETS NEW HIGH RECORD.

[EXCLUSIVE DISPATCH.]

SANTA ANA, June 30.—Orange county set up a new high record for marriage licenses issued for a single month, during June, according to figures given out this afternoon by County Clerk Joe M. Backs. The grand total of licenses this month up to 5 o'clock this afternoon was 247, a gain of forty-two over last June's total of 205, which set a new mark up to that time. Santa Ana maintained her appellation of the Gretna Green of Southern California this year with a total of 1072 licenses to date, the total by months being as follows: January 163; February, 141; March 162; April 173; May 186, and June 247.

FAIL TO FIND BOND.

[EXCLUSIVE DISPATCH.]

ONTARIO, June 30.—Charles Ramiriz, 19 years of age, of Tucson, Ariz., Elisio Salas, 19, and Louis Arias, 21, of Deming, N. M., arrested late yesterday after a man hunt participated in by officers of Ontario, Chino and Pomona, after the discovery that the residence of Charles W. Walker, 818 West State street, had been burglarized, were this afternoon taken to the County Jail to await preliminary hearing in lieu of $1000 bail each, following their arraignment before Judge George R. Holbrook.

The trio gained entrance to the Walker home during the temporary absence of the family and carried away property valued at $200. All have confessed to local officers.

Hotel del Coronado for July 4.—[Advertisement.

FUNERAL SATURDAY.

[LOCAL CORRESPONDENCE.]

SANTA ANA, June 30.—Funeral services will be held Saturday afternoon at 3 o'clock for Mrs. James S. Smart, who passed away Monday after a long illness. She was widely known, her husband being president of the Smart-Final Company, which operates in the Pomona valley, Long Beach and Orange county. The services will be held at the Mills and Winbigler chapel, and interment will be in Fairhaven Cemetery.

Saturdays "One o'Clock" Bullock's Los Angeles *Bullock's Closes Saturday at One o'Clock Every Saturday Throughout the Year* Bullock's Los Angeles *Saturdays "One o'Clock"*

Bullock's Saturday Morning Four-Hour Sales—

—are proving such a wonderful source of economy that many women plan to take advantage of the opportunities offered every Saturday morning at Bullock's—Is it possible that you have missed these sales? Is it possible that you do not know? Is it possible that you do not wish to share in any of the values mentioned below? Read and see—and remember Bullock's Four-Hour Sales Specials—every Saturday morning.

15 Dozen Organdy and Net Vestees, $1.00

—It just happened that Bullock's found these Organdy and Net Vestees at a volume-price that made it possible to sell them for $1.00, though ordinarily they would command much more. Here they are, as one of the most cheering items for Bullock's Saturday Morning Four-Hour Sales.

—They are in either Tuxedo or Buster Brown styles; cross-barred organdy makes one group beautiful, and these are trimmed in Venise or embroidered band of organdy combined with Val lace. The Vestees of net are trimmed in narrow net ruffles, picot edged, or embroidered bands, Val. laces and hemstitching—specially priced, indeed, at $1.00.

—At Bullock's—Neckwear Section—First Floor.

120 Trousseau Crepe Bloomers, $3.45

—Trousseau Crepe, as every woman knows, is rich, good-quality, long wearing all silk crepe, and at $3.45, Bloomers of Trousseau Crepe are exceedingly good value.

—These Bloomers are in flesh color only, reinforced, cut generously through the hips; elastic waistline and elastic at the knees. Lengths 25, 27 and 29.

—Don't miss them on Saturday morning—at $3.45. Underwear Section—Fourth Floor.

100 Kitchen Aprons, 50c!

—They are of gingham and percale of good quality and well made, with yokes and gores to make them fit and hang beautifully. Only the good fortune of a timely purchase makes it possible to sell them at 50c for Bullock's Saturday Morning Four-Hour Sales.

—It is to be regretted that there are not more than 100 of these aprons; one couldn't make them half so nice for 50c oneself, for they have roomy pockets, are edged with rick-rack braid or ruffles; some are the neat striped percales both dark and light; others of checked gingham; some even have bibs which fasten in the back.

—Just 100 of them—for Saturday Morning's Four-Hour Sale—At Bullock's—Third Floor—across the Bridgeway.

50 Vanity Boxes, $5.00

—You can see at a glance that these are the sort for which one would expect to pay more.

—Vanity Boxes with foundations of wood—covered with a beautiful quality of genuine calfskin, vachette, or Morocco leather. All have brass catches and good, strong strap handles. Five different styles.

—The linings are of silk, and the fittings consist of powder box, lip stick holder and nail file; some have a hairpin case. Full sized bevel mirrors.

—There are only 50 of them for the Four-Hour-Sale of Saturday Morning—At Bullock's—Purse Section—First Floor.

20 Iced Tea Sets, $3.50

—Iced Tea Sets that would ordinarily sell for much more than $3.50—and worth very much more—the glass cut in beautiful floral patterns, cool and refreshing—these are to sell at $3.50 for the Saturday Morning-Four-Hour-Sales. The Set consists of the jug, 6 glasses and 6 color-tipped sippers.

—Only 20 of them—Saturday Morning—Balcony, Bullock's Hill Street Building.

500 Yards Canvas, 15c Yard

—It hasn't been possible to find canvas at anywhere near as low as 15c a yard for ages, but Bullock's found this 500 yards and took it quickly; the only regret is that more was not obtainable to sell at such a price.

—It is 29 inches wide and is the 8-oz. weight of canvas, free from filling. Strong, sturdy canvas that can be made into tents, awnings and anything else you please. If you can use canvas, do not let this chance slip.

—At Bullock's—Sixth Floor—Bedding Section.

Bed, Spring and Mattress, $26.25

—Just to make Saturday Morning's Four-Hour-Sales specially interesting, this wonderful offer of a Bed with Spring and Mattress for $26.25, is made. The regular price would be many dollars more than $26.25.

—It consists of a 3-piece combination ivory enamel 4-6 bed, all steel continuous post construction. There is a Link-Fabric Spring and a 50-lb. Cotton Mattress with four rows of stitching; built-up roll edges.

—The Set complete at $26.25—for the Saturday Morning Four-Hour-Sales—At Bullock's—Furniture Section—Seventh Floor.

600 Men's Colored Soiesette Shirts $2.50

—These represent a Bullock Value which no man should miss. They are appropriate for warm weather, will wear and launder excellently, and the colors are fast.

—Blue, tan, helio, pink and gray are the colors. Sizes 14 to 16½. Also plain white.

—See these at Bullock's Men's Store—tomorrow morning—and come prepared to buy in quantities because the value is enough to make you want even more than you really need—at $2.50 each. First Floor.

528 Women's Athletic Union Suits, $1

—These are of pink batiste, well made, and are higher-priced merchandise, upon which radical reductions have been taken to make it worth your while to come to Bullock's for Bullock's Four-Hour-Sales Saturday morning.

—Good quality material. Bodice style with lace trimmed tops. Sizes 34 to 42—for $1.00—Saturday morning.

—At Bullock's—Knit Underwear Section—Fourth Floor.

Bullock's July-Furniture inaugurated its Annual Month-long exploitation of Furniture-Value with

The First Day of Opportunity

Today, Friday, at Bullock's

—Yesterday morning's Times and last night's Express contained detailed and extensive announcements. A few of the values were quoted—and if you are at all interested in the furnishing or refurnishing of a home, a room, or just a corner—it would be worth your while to investigate.

—Many people watch for the coming of this Annual Bullock event—they know of the savings it has made possible in the past—they know of the high character of the furniture included—they know also of the purpose of Bullock's to make past performances the basis for the promises of the future—particularly of this July Furniture Exploitation of 1921—Today the first day—and every shopping day of July—at Bullock's—Seventh Floor.

Bullock's will not be open Monday, July 4th

BELIEVE FLOOD DANGER PASSED.

Imperial Water Officials Say Worst is Over.

Levees Watched and Sacks Ready if River Rises.

Level of Colorado Falling at Ockerson and Saiz.

[EXCLUSIVE DISPATCH.]

EL CENTRO, June 30.—General Manager Cronheim of the Imperial Irrigation District announced last night that the waters of the Colorado River will continue to rise for several days, even as they did last year, at the Volcano Lake levee. He said they rose .15 feet during the last twenty-four hours and are still coming up very slowly.

All real danger of the flood waters breaking through the levees and inundating agricultural lands in Lower California has passed, he stated. But one section of the Volcano Lake levee has become soft on the land side from saturation. This trouble is being overcome by an abundant application of sandbags.

Hundreds of sacks filled with earth are piled along the levee for a distance of about five miles, and cars are held in readiness to rush the bags to any spot where a break seems possible.

The water level is falling rapidly on both the Ockerson and Saiz levees.

Reports from the east bank of the Colorado are to the effect that San Luis, Sonora, is flooded and that about six feet of water is standing on some of the land adjacent to the town. All residents of the town are said to have fled when a warning was sent out Tuesday night only a few hours before the water reached the town. It is believed that the turning of the water to the Sonora side of the river has been responsible in large part for the lessening of the pressure on the Imperial Irrigation District levees.

SON KILLED; GETS AWARD.

Louyre Rosenbloom was awarded $5000 damages by a jury in Judge Myers's court yesterday for the death of his son, John Rosenbloom, 3 years old, who was killed when a switch engine struck the machine in which he was riding on the Alhambra Road. The accident occurred Oct. 13, 1920.

ASSERTED CRIME LURES FUGITIVE.

Escaped Jail Prisoner is Caught at Scene of Purported Theft.

When Thomas Connor escaped from the County Jail yesterday he immediately sought the scene of a burglary he is accused of committing in Glendale. He was arrested within two hours of his escape and was returned to the jail.

With nine other "trusties," Connor was in the alley back of the jail while Jailer J. J. Henry directed the carrying of articles to and from the building. Connor stepped behind a garbage wagon and was not noticed until he and the wagon turned into New High street. He ran and disappeared, the jailer being unable to follow because of the other prisoners.

TRADE REVIVAL SEEN BY EXPERT.

Authority Tells Opportunity Awaiting Los Angeles.

Says Foreigners Soon Must Begin to Purchase.

Points to Vast Potential Business in Pacific.

W. E. Aughinbaugh, recognized as one of the leading authorities in the United States on foreign trade, was in Los Angeles yesterday on his way to New York. During a visit in the foreign trade department of the Chamber of Commerce he talked hopefully of the revival of overseas trade and of the splendid opportunities Los Angeles has for developing new trade in the more remote parts of the world.

In a statement made to the chamber, Mr. Aughinbaugh said:

"There can be no question but that the depression now existing in foreign trade will gradually disappear. Overseas markets are depleted of stocks of all kinds and sooner or later foreigners must buy. Credits will be established so that commerce can regain the impetus it lost due to the termination of the World War.

TAB ON GOODS.

"I have written to every American Consul stationed abroad and obtained first hand information regarding the amount of American-made goods remaining in customhouses upon which acceptance has been refused. While the figures run into many, many millions, I am advised that already these foreign buyers have begun to withdraw goods. In other instances, shippers have sacrificed goods in order to realize something on their exports.

"It will not be long before all these goods are out of the customs and then we may expect orders to begin to accumulate from overseas buyers so that slowly but surely our foreign trade will gain and ultimately approach its mornal figures.

"In the meantime, President Harding's administration is doing everything possible for the advancement of our foreign trade and can be depended upon to help the business men in every effort they make. This is a most encouraging sign. With the government cooperating with the business men, there can be but one result—success.

"Hard times are not upon us—but the soft times are gone forever. The hour is at hand for the American engaged in foreign trade to go after business as he never went after it before. Out-of-the-way places will repay a visit. The many islands in the Pacific, the unfrequented spots of the world, the wonderful markets of the Orient, especially China, Persia, Arabia, Burma, Siam and the East Indies, are ready and willing to buy from us. Their credits are good and it seems to me that the Pacific Coast exporter should make a determined effort to cater to this trade.

"Los Angeles had the opportunity of a lifetime to corner this trade if her business men only awaken to the enormous possibilities awaiting them."

LAWYER IS FINED FOR CONTEMPT.

M. O. Graves is Assessed Hundred Dollars in Tilt With Judge.

M. O. Graves, who has been practicing law in Los Angeles for twelve years, was fined $100 for contempt by Judge Monroe yesterday. The purported contempt grew out of a verdict returned by a jury trying the suit of T. I. Post and wife against J. W. Cousens and wife for the recovery of the plaintiffs' trunks and $500 damages. It was contended that the defendants seized the plaintiffs' trunks when they wanted to leave the apartment-house where they had rooms.

When a verdict of $350 was returned by the jury in favor of Mr. and Mrs. Post, whom Mr. Graves represented, Judge Monroe stated from the bench that the verdict was in excess of any damages that had been proved, and that when the matter came up on motion for a new trial, the plea would be denied unless the verdict was reduced to a reasonable amount.

Mr. Graves came into the courtroom as the court was making this statement. He said he did not hear the verdict. Judge Monroe stated the verdict was for $350. Mr. Graves thanked the jury and took exceptions to the remarks of the court. He said he would make "my exceptions heard on motion for a new trial when it is made."

"I notify you unless it is reduced to $40, a new trial will not be granted," declared the court.

"I notify you now that if it is reduced it will be appealed like all other cases of a similar kind," declared Mr. Graves.

"Mr. Graves, you are now fined $100 for contempt of court, and in default of payment of the fine you will be confined to the County Jail at the rate of one day for every $2 of the fine," the court announced.

Judge Monroe further stated that "While I am sitting here I don't allow myself to be threatened in any way."

Mr. Graves said: "Will the court point out any way in which I have disobeyed the orders of the court?"

"I don't want to make any addition to that fine," stated the court.

Mr. Graves was placed in the custody of Bailiff Rogers, but subsequently was permitted to go on condition that he report in court at 10 a.m. today.

Mr. Graves stated later that his action was in defense of the jury system.

FAILS TO EXTINGUISH CAMPFIRE IN FOREST.

The fourth conviction of the summer season for failing to extinguish a fire in the Angeles Forest Reserve came yesterday, when Dr. Clark Hunsberger of this city pleaded guilty before Justice of the Peace Decker of San Fernando, on complaint sworn to by Patrolman H. B. Tilton and Ranger E. R. Hamilton. The neglect occurred in Big Tejunga Canyon on June 26. Dr. Hunsberger was fined $50.

Officer Abbott, Auto Victim, to be Laid to Rest.

Following an inquest held at the undertaking establishment of Godeau & Martinoni at 827 South Figueroa street yesterday afternoon, announcement was made that the body of Patrolman Jack K. Abbott, who was killed in an automobile accident last Tuesday morning, will be buried tomorrow. The body of M. H. Smith of 3115 West Twenty-fourth street, who was driving the automobile at the time of the wreck, will be sent to Denver today. The Coroner's jury found that the two men had come to their deaths as the result of an accident.

Patrolman Abbott and Smith were instantly killed last Tuesday morning, when a heavy machine driven by Smith crashed into a brick wall at Washington street and La Salle avenue. Miss J. Brunoit of 2118 Cambridge street, who was also in the automobile, was seriously injured. She was not present at the inquest yesterday.

Supreme Justice McReynolds Here for His Vacation.

A fortnight of rest and recreation, with golf and swimming as his principal diversions, is the program of James Clark McReynolds, justice of the United States Supreme Court, and Attorney-General in ex-President Wilson's first Cabinet, who arrived in Los Angeles yesterday afternoon for a visit with his brother, Dr. R. F. McReynolds of 18 Berkeley Square.

On the evening of July 8 Justice McReynolds will deliver an informal address before the County Bar Association at the Alexandria on "Practice in the Supreme Court." Elaborate plans for a reception to him on that date are being made by the association, it was said yesterday by Frank James, president.

Justice McReynolds came to Los Angeles direct from the family home at Elkton, Ky., where he spent several days following the adjournment of the Supreme Court for the summer months.

Forgery is Laid to Booze by Man Nabbed in Bank.

"Every time that I get to drinking I pass forged checks."

This is what Raymond G. Craig, 28 years of age, told police detectives late yesterday afternoon following his arrest at a bank at Sixth and Main streets while he is said to have been attempting to pass spurious paper.

Craig, the police say, called at the bank yesterday morning and cashed a forged check for $54. Yesterday afternoon he returned to the bank and attempted to cash another check and was arrested.

Records at Central Police Station, where Craig is being held, show that he was released from a prison in Nevada about a month ago after having served a term for forgery.

Two Nuisances.

"Is there anything worse than to hear a business man on the links eternally talking shop?" an exchange asks. There is, brother—to hear a business man in the shop eternally talking golf.—[Boston Transcript.

Finding A Home

would be a wearisome task if one had to walk the length and breadth of Southern California. But it becomes a simple matter by reading want-ads in THE TIMES.

OLD MONK
is the world's finest
• OLIVE OIL •
YOUNG'S MARKET CO., INC.
Exclusive Agents

UNITED STATES SHIPPING BOARD DIVISION OF SUPPLY AND SALES

SAN FRANCISCO

OFFERS FOR SALE

Miscellaneous Material at Pacific Marine and Construction Company, San Diego, California

Sealed proposals will received for the purchase of a quantity of electrical material, lumber, bolts and nuts, concrete piles, relay rail, reinforcing steel, paint, pipe, fittings, valves, scrap, small tools, pneumatic tools, etc., located at the yard of the Pacific Marine and Construction Company, San Diego, on where is, as is basis—correct count not guaranteed. Material can be inspected only on July 7th and 8th. Lists can be inspected at Supply and Sales Office, Room 601, 369 Pine Street, San Francisco, from June 27th to July 8th, inclusive, or on the premises at San Diego on July 7th and 8th. Proposals will be received at Room 601, 369 Pine Street, San Francisco, up to 10 a.m., on July 12th and then publicly opened. All proposals must be accompanied by a certified check for ten per cent of total bid.

The right is reserved to reject any or all bids

DON'T BE A CAMEL!

Make Your Own Beverages at Home

For Your Next Brew

PABST BLUE RIBBON MALT SYRUP—"THE DARK"

It's Made Milwaukee Famous

—NUF SED—

Manufactured exclusively for us in this territory by the Pabst Blue Ribbon Brewery of Milwaukee. Each can guaranteed by them to be made of the best obtainable malt and no other cereal. It is not an adulterated product and is the only Malt Syrup on the market that is pasteurized and clarified in the can, which gives you a clear product.

Remember You Use No Claro or Gelatine with this Product

HOPS

We handle nothing but the best selected California Hops, packed in 2 oz., 4 oz., 16 oz. sanitary packages.

CORN SUGAR—Something New

For Your Next Brew — It Has the "Pep"

We also carry a complete line of Bottlers' Supplies. Fleischman's Yeast received fresh daily. You have tried the rest, now try the best. We ship to all points.

BLUE RIBBON WINERY

SAM BENNETT, Prop.

706-08 South San Pedro St., Los Angeles, Cal.

Pico 3949 Open All Day Sunday Pico 3949

SOUVENIR SPECIAL Given With Every Order—A Jumping Mule With a Kick.

July Tournament of Bargains

INDEPENDENCE CELEBATION

EARL & WILDER The 5th Store BROADWAY AT FIFTH ST.

EARL & WILDER The 5th Store BROADWAY AT FIFTH ST.

BANG! Off Goes the First Cracker In Our Year's Greatest Sale

FRIDAY will mark the entrance of an entirely new kind of sale—a Tournament of Bargains in which every woman will want to participate. We have prepared for it many weeks in advance and have outlined a campaign that is certain to prove one of the most talked of events in Southern California. There will be special events every day during the month and incidentally there will be values offered that should make every woman want to share in them. Watch our ads every day for it will mean remarkable savings to you.

Coats, Capes, Suits, Dresses

$10 — Newest Styles. Formerly Worth Up to $22.50. They'll Serve For the Holidays.

Finest Materials and Newest Styles Formerly Worth Up to $29.50, For First Friday. — $13.75

NEW SPORT HATS $3.98

White and Colors for All Holiday Occasions

Dainty Hats, trimmed with bows, colors	$3.98	Banded Sailors in light and dark colors	$1.00
Untrim. Leghorns, popular floppy brim styles, etc. ..	$2.98	Newest Flower Wreaths. Many beautiful colors ..	$1.98
Chain Body and Flop Hats, very special at ..	$1.25	Black Transparent Hats, attractively trimmed	$5.00

HERE ARE BATHING SUITS FOR ALL THE FAMILY!

Women's Suits

$5 Wool Mixed, knit styles, fibre silk trimmed $3.98
$6 Worsted Suits, 1-pc. athletic styles at $4.98
$7 Wool Suits, including stout sizes to 50 .. $5.98
Bathing Shoes, Slippers, etc., priced 50c to $2.50

Men's Suits

$5 Worsted Knit Suits, attractively trimmed $3.98
$4 Wool Knit, 1-pc. suits, colors $2.98
$2.50 Cotton knit suits, many w't'd colors, $1.69
Complete Line Rubber Caps, priced .. 19c to 98c

For Boys and Girls

$5 Worsted Suits for misses, sizes 30 to 34, $3.98
$4 Wool Knit Suits, sizes 28 to 34, for misses $2.98
Boys' Knit Bathing Suits, sizes 28 to 34, ... $2.50 and $2.98
$2 Infants' Knit Suits, sizes 24 to 28, sale at $1.49

Holiday Shoes $3.50

For Women

Formerly Priced to $8.50; Seconds

$5 to $6.50 Men's Shoes, Many styles and leathers, checks	$3.50
$2.50 to $4.50 Women's White Shoes, High and low styles, checks	$1.00
$2.00 to $3.50 Children's Shoes and Mary Janes; factory checks, pair	$1.00

Boston Bags $1.98

Formerly Priced $3.50. Genuine Leather

Khaki Goods, Tourists' Rolls, Etc.

Priced at ⅓

$1 Chamoisuede Gloves, Sale at	49c	$1 Silk Gloves, Heavy Quality	59c
$7 Long Kid Gloves, White	$2.98	$1 Beach Parasols Pretty Colorings	69c

BARGAINS A-PLENTY IN MEN'S AND WOMEN'S WEARS

Holiday Golf Shirts 85c

Formerly $1.50 of Percales; Newest Patterns

$2.50 Madras Golf Shirts	$1.29	85c Silk Sox, asst. colors	49c
$3.60 Silk Stripe Madras Shirts,	$1.98	$2.00 Athletic U'suits, madras,	85c
$2.00 Silk and Knit Neckwear..	98c	$1.75 Rib Cotton U'suits ...	$1.00
$1.50 Chambray Work Shirts ..	75c	$1.25 Rib Cotton U'suits	69c
25c Cotton Sox .....2 for	25c	$2.50 Rib Cotton U'Suits ...	$1.25
		$3.00 Pajama, plain and fcy.,	$1.98

Drop Stitch Silk Hose $1.19

Former $2 Values; Big Line Wanted Colors

35c Women's Cotton Hose, Colors 2,	25c	$1 Cotton U'suits, many styles,	59c
65c Mercerized Hose, colors ..	29c	$1.50 Cotton U'suits	75c
75c Fiber Silk Hose, colors	39c	$2 Lisle U'suits, many styles ..	98c
$1.75 Silk and Fibre Hose, at ..	98c	75c Lisle Vests, all styles	49c
$2.50 Pure Silk Hose, big value	$1.49	85c Lisle Bloomers	49c
75c Cotton Unionsuits, all styles,	39c	$2.50 Silk Lisle U'suits at ..	$1.49

Shooting Prices to Pieces on Men's and Boys' Wear

Boys' Wash Suits $3.39

Dress the Kiddies Up for the Celebration

$3.50 Boys' Wash Suits, Sailor and Middy Styles	$2.25	$2.50 Children's Straw Hats, Many Styles at	$1.25
$2 Boys' Wash Suits, Romper Styles, at	$1.00	$3 Children's Milan Straw Hats, at only	$1.50
$1.75, $2.25 Boys' Blouses, Neat Patterns	$1.25	39c Boys' Unionsuits, Sale on the 4th floor	39c

Men's Suits $14.50

Formerly $25. For Men and Young Men

$15 Palm Beach Suits $10

$6 Men's Cassimere and Worsted Pants	$3.45	85c Blue Denim play suits for boys to 8 years	69c
Boys' Overalls, double seat and knees at	$1.00	$12.50 Boys' Suits, 2 pr. knickers, reliable weaves	$8.50

BRING A FRIEND

A Home

walk the length and breadth of South- is matter by reading want-ads in THE

ains

Cracker
test Sale
ry woman will want to
tain to prove one of the
and incidentally there
t will mean remarkable

TS $3.98
Occasions
ilors in light colors $1.00
ower Wreaths, tiful colors .. $1.98
parent Hats, y trimmed $5.00

MILY!
s and Girls
sizes 30 to 34, $3.98
28 to 34, for misses $2.98
, sizes 28 to 34, ... $2.50 and $2.98
es 24 to 28, sale at $1.49

gs $1.98
0. Genuine Leather
rists' Rolls, Etc.
at ⅓
51 Silk Gloves, Heavy Quality 59c
51 Beach Parasols Pretty Colorings 69c

WEARS
Hose $1.19
ed Colors
n. U'suits, many styles, 59c
ton U'suits 75c
U'suits, many styles .. 98c
Vests, all styles 49c
Bloomers 49c
Lisle U'suits at .. $1.49
's and Boys' Wear
ts $14.50
Men and Young Men
ch Suits $10
Blue Denim play suits for oys to 8 ears 69c
$12.50 Boys' Suits, 2 pr. knick- ers, reliable weaves $8.50

LIVING COSTS TAKE A TUMBLE.

Bureau of Labor Statistics Reports on Prices.

Decline Here in Six Months is Nearly a Tenth.

Locally Produced Goods Show Largest Decreases.

Living costs have declined 11.4 per cent in Los Angeles during the last six months, and are now approximately upon the same level as in the late summer of 1919, although still 78.7 per cent higher than in December, 1914, according to an analysis of figures received yesterday by the research department of the First National and Los Angeles First and Savings banks from the U. S. Bureau of Labor Statistics in Washington.

Stating the case another way and figuring the cost of living as of December, 1914, at 100 per cent, the high point in living cost, based on the six months' government periods, came one year ago with an increase of 101.7 points. Since June, 1920, there has been a drop in living costs in Los Angeles of twenty-three points from the high charge mark.

In considering the cost of living in Los Angeles, the average family budget has been constituted as follows: Food, 35.8 per cent of all costs; clothing, 14.9 per cent; housing, 19.4 per cent; light, 3.1 per cent; furnishings, 5.1 per cent; and miscellaneous, 27.7 per cent.

The figures of the Bureau of Labor Statistics show that the greatest decrease in living cost has been in food, which has now returned to the level of December, 1917, and exceeds food costs in December, 1914. It is only 33.2 per cent, compared to 83 per cent in June, 1920.

The next largest decrease has been in the cost of clothing, which is now on the level of the cost early in 1919. During June, 1921, clothing costs average 127.4 per cent greater than during December, 1914, compared to 184.5 per cent during the corresponding month of 1920.

Furnishings now cost 156.6 per cent more than in 1914, compared to 202.2 per cent a year ago, and have returned to the level of the summer of 1919.

Cost of fuel and light has remained nearly stationary, now averaging 52.7 per cent in excess of 1914 prices, compared to 52.5 per cent a year ago.

Housing is the only item of expenditure which has shown an increase in cost during the past six months. At present housing costs 83 per cent more than in December, 1914, compared to 71.4 per cent in December, 1920.

The cost of miscellaneous items of expenditure is now 96.3 per cent greater than in 1914, compared to an increase of 100.6 per cent between December, 1914, and December, 1920.

It is interesting to note that the items imported into Los Angeles from other parts of the country remain the items which show the greatest increase over 1914 prices. In no case do articles produced locally show present prices 100 per cent in excess of 1914 prices, but in both clothing and furnishings, which

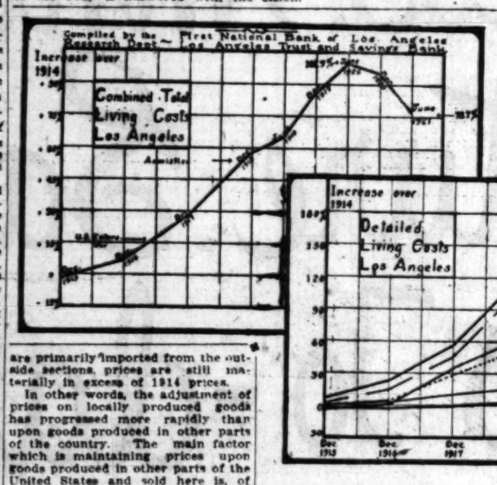

Tables Showing How Costs Here Went Up, Then Came Down.

are primarily imported from the outside sections, prices are still materially in excess of 1914 prices.

In other words, the adjustment of prices on locally produced goods has progressed more rapidly than upon goods produced in other parts of the country. The main factor which is maintaining prices upon goods produced in other parts of the United States and sold here is, of course, the high railroad freight rates.

Clothing and furnishings, the most important locally consumed items produced outside of this locality, account for only 20 per cent of total average expenditures, while food, most of which is produced locally, and which has shown the greatest decrease, comprises 35.8 per cent of the average family expenditures.

HURT IN AUTO CRASH.

Passenger Suffers Skull Injury When Car Plunges Into Ditch.

Felix W. Cincotta of 717 Kohler street suffered a possible skull fracture last night when the automobile in which he was riding plunged into a ditch off the Valley Boulevard.

The driver of the car, T. Parrillo of 613 Stanford avenue, was knocked unconscious but escaped serious hurt. Both of the men were taken to the County Hospital by E. H. Hunt of 404 East Twenty-third street, a passing motorist. Mr. Cincotta was given emergency treatment, while Mr. Parrillo went home with Mr. Hunt.

According to Parrillo, he attempted to pass a stage which cut across ahead of him, causing him to turn his car into the ditch to avoid a collision. At a late hour last night no report had been made to the police by the stage driver.

FIGHTING PEETE APPEAL.

Dep. Atty.-Gen. Keetch yesterday filed in the Appellate Court the prosecution's answer to the opening brief of the appeal for a new trial by attorneys for Mrs. Lone Louise Peete, convicted slayer of Jacob C. Denton. His argument attacks every contention of the defense for a new trial; quotes numerous authorities and cites the celebrated case of Theodore Durant, San Francisco murderer, in which it was held that decision on conflicting and uncertain testimony was entirely in the hands of the jury.

The claim of the defense of reasonable doubt that a woman of Mrs. Peete's strength could have disposed of the body is answered with the contention that the verdict cannot be reversed because of the possibility that others might have assisted her in the crime. It is pointed out that Mrs. Peete ordered the earth under which the body was found, assumed charge of Denton's property, forged his name to two checks, attempted to sell his home, sold his clothing, made false explanations of his absence and tried to prevent relatives from investigating his disappearance.

The defense will file a second brief replying to Mr. Keetch's answer and the verbal arguments will then be made before the court. The decision will probably be handed down by the fall court. Mrs. Peete is held at the County Jail pending this decision.

TONGMAN KILLS WRONG CHINESE.

(Continued from First Page.)

secured such knowledge of the facts in the shooting as they were able to obtain.

The murder follows closely on the heels of the killing in Oakland Wednesday night of a Bing Kong tong member and the wounding of a Japanese. As a result of the murder Oakland police rounded up seventy-eight denizens of Oakland's Chinatown. Efforts, it was said, will be made to have the entire number indicted for conspiracy and deported.

The body of Lung Sam Jow was turned over to J. D. Button & Co. on direction of the Coroner. It was established by the police last night that Lung had no permanent residence in Chinatown, but that he worked as a cook at various resorts and had but recently come from Redondo Beach, where he had been employed at a restaurant.

Habitues of Chinatown said that Lung belonged to no tong and was regarded as one of the most quiet and inoffensive old men of the Chinese quarter. In the philosophy of one old resident of Chinatown last night, Lung was said to have "plenty bad luck for looking like no good Chinaman from 'Frisco."

Rodman and by him forwarded to Washington, it was brought out that Commander W. M. Garton, a medical officer, on last March 31, while the hospital ship Mercy was making its way in a troubled sea from San Francisco toward this harbor, sent word to Lieut.-Commander George, then on the bridge, to come to his quarters and help him look for some papers. The latter refused on the ground that his ship was in danger.

Commander Garton subsequently brought charges of insubordination, which were upheld by the court-martial, Lieut.-Commander George being placed under arrest on the U.S.S. Nanshan, from which he was released yesterday. The departmental order restores him to his previous status and details him to the Nanshan for the present.

The brief in protest which the now vindicated officer filed with the Secretary of the Navy was prepared by Atty. John H. Monahan, who yesterday made public the fact that his client has been restored to his former rank and privileges. Lieut.-Commander George was ashore yesterday for the first time since his conviction.

Happens Occasionally.

"What's the excitement in the drug store?"

"The soda clerk, the cigar man and the perfumery expert are holding a consultation. Seems some gink has come in with a prescription."—[Louisville Courier-Journal.

VERDICT IN NAVY TRIAL IS REVERSED.

Local Officer Convicted in Hospital Ship Row is Restored to Duty.

One of the hardest-fought issues in the naval service is believed by officers to have been settled by a decision of the Secretary of the Navy, received here yesterday, reversing the verdict of a courtmartial held at the local submarine base more than two months ago, by which Lieut.-Commander A. H. George was found guilty of insubordination, with a recommendation that he be discharged from the Navy.

The case hinged on whether an officer of the line or a medical officer, where the latter outranks the former, is in supreme command on a hospital ship.

At the courtmartial, the findings of which were approved by Admiral

EXPLAINS CREED OF SCIENTISTS.

Speaker from Mother Church Ends Lectures Here.

Says Future Must be Built on Spiritual Change.

Declares Believers Are Made Better Citizens.

Mrs. Blanche K. Corby, C.S.B., member of the Board of Lectureship of the Mother Church, the First Church of Christ, Scientist, Boston, delivered the last of a series of lectures on Christian Science last evening at Ninth Church of Christ, Scientist, in this city. She spoke in part as follows:

"The time for thinkers has come," writes Mrs. Eddy in the preface of her great work 'Science and Health with Key to the Scriptures.' Advanced thinkers are realizing that the world can never be rebuilt from the old basis of materiality and continue in a state anything short of anarchy, and that a true constructive league can be founded only upon the basis of spiritual regeneration.

DIVINE MIND.

"Christian Science proclaims that the one and only cause of all things is God. It declares that God is infinite and is therefore divine Mind; the infinite cannot possibly be other than Mind.

"Christian Science declares that the one infinite Mind or the one infinite good is all life, law, power, intelligence, activity, and is the principle underlying all. The highest concept of God to be attained is that of Love.

"We have barely touched the hem of Christ's garment today in our understanding that God is Love, but the glimpses already gained have enabled Christian Scientists to heal the sick and to be helpful to humanity.

BASIS OF CREED.

"Christian Science improves every department of life and aids in the accomplishment of every right purpose. To accomplish good we must expect to accomplish good.

"It is generally considered that spirituality is a supernatural, vague or indefinite condition of being which cannot be made practical. Christian Science removes spirituality from the realm of the supernatural and impractical and reveals it as a normal condition.

"Everyone yearns for health, peace and life in abundance. Christian Science can bestow them, not in the way or after the manner of the world, but by taking away the sins of the world through the spiritualization of thought.

RAPS HEREDITY.

"One of the pernicious beliefs which beset humanity is the fear of inherited disease or of the inherited tendency or inclination to certain diseases. The law of heredity was completely annulled when Jesus healed the man blind from his birth.

"Christian Science is not a faith cure. The healing is not accomplished through the mere concentration of thought. The entire teaching and practice of Christian Science rests upon the basic fact that God is all.

"No right-thinking Christian Scientist asserts that he has attained perfection today. He does not assert that the full scope of healing has yet been accomplished, but he is striving constantly for more of the mind which was in Christ Jesus and is therefore a better man and a more desirable citizen in any community.

"The Christian Science Church, with its form of government founded by Mrs. Eddy, stands for pure democracy, the brotherhood of man, universal participation, growth, and culture."

LONG ON WORDS; SHORT ON ACTS.

Woman Seeks Annulment of Marriage; Says Spouse Broke Promises.

Elaine R. Harvey was in Judge Walton J. Wood's court yesterday seeking an annulment of her marriage to Ernest J. Harvey, who was a good promiser, but a poor performer, according to her story.

Mrs. Harvey was married at the age of 17 years. She said that Mr. Harvey said that his parents were going to turn over a ranch for them to live on, that he was industrious and did not use liquor, tobacco or indulge in profanity. She declared he did not measure up to his boasts.

GOAT QUEEN AND DOCTOR ARE WEDDED.

Woman is Released from Psychopathic Ward on Her Pledge to Become Bride.

Dr. Frederick Farmer and Mrs. Grace de la Matyr, who has caused Pasadena officials so much trouble over keeping a herd of goats within the city limits in violation of a much-discussed ordinance and who once was charged with a violation of the rooming-house law, secured a license and were married yesterday at 4 p.m. by Justice of the Peace Forbes at the Courthouse. Farmer gave his age as 50 years, and that of the bride-to-be as 40.

It has been the contention of the contracting parties that they were married by an ordained minister of a spiritualistic organization of Los Angeles. A series of arrests and jail sentences, which Mrs. De la Matyr served rather than pay her fine, resulted in the questioning of her sanity by Justice R. Thompson of Pasadena and she was remanded to the custody of Parole Officer Mrs. McCracken for four weeks by the Sanity Commission of the County Hospital psycopathic ward.

Yesterday Mrs. De la Matyr was allowed to leave the County Hospital with the understanding that she would procure a license and be married to Dr. Farmer.

Bills assessed against the goats for their maintenance by the city of Pasadena reached a sum where the city questioned the security of their value and the goats were disposed of to pay the bills. It is the intention of Dr. and Mrs. Farmer to take up their residence in Colorado in the near future.

MORE DIVORCES ASKED.

Total For Fiscal Year Exceeds That of Former Period by Sixty-five.

Divorce suits filed in Los Angeles in the fiscal year ended yesterday numbered 474. This was sixty-five in excess of the number filed in the fiscal year ended in June, 1920.

Clean Up Lots in June, Order of City Council.

In order to permit the Fire Prevention Bureau to carry on its present lot-cleaning campaign, the Finance Committee of the City Council yesterday agreed to recommend the employment of ten firemen during the next sixty days for the purpose of checking up on property on which weeds and other rubbish has not been removed. Under the new ordinance just adopted by the City Council, all lots in the city must be cleaned at once, and failure to clean the lots will result in the city's removing the weeds and assessing the cost of the work as a tax lien against the property.

Under the terms of the new regulation, hereafter lots must be cleared of weeds on or before June 10 of each year. The Los Angeles Realty Board yesterday filed a protest against the regulation and recommended that owners be fined for failure to clean their lots. The new regulation was aimed particularly at nonresident property owners, who can only be made to clean their lots, the Fire Prevention Bureau claimed, by an ordinance such as the one adopted.

OPTION IS EXTENDED.

Postoffice Department Given More Time to Secure Arcade Site.

[EXCLUSIVE DISPATCH.]

WASHINGTON, June 30.—Congressman Osborne was today advised by wire that the owners of the site for the terminal postoffice station near the Arcade station had extended the option to the department for thirty days, and he at once notified the Postoffice Department, which now has inspectors in Los Angeles.

The department officials believe that within the additional time full reports will be available and some definite action can be taken in this matter with possibly the help of a new postmaster in Los Angeles.

The department today authorized a ten-year lease for Station C in new quarters at the northeast corner of Ninth and Olive streets. This lease runs from September 1 next, or from the date of completion and occupancy of the new building. The lease is made with James A. Anderson.

Warm Days

PUT "OLD SOL" IN THE THE SHADE

Don't Worry About Warm Weather—

KEEP A FEW BOTTLES OF DELICIOUS

MAIER "SELECT" ON ICE

—QUENCHES THE THIRST
—TICKLES THE PALATE
—NOURISHES THE SYSTEM

TWO KINDS—LIGHT AND DARK

SOLD AT ALL REFRESHMENT PARLORS, FOUNTAINS AND CAFES.

Delivered by the case everywhere.

BREWED BY
THE MAIER BREWING CO.
LOS ANGELES PHONES 10357-PICO 1631

First for Thirst

Maier SELECT

"It's There"

STUPENDOUS SACRIFICE-SALE

OF MEN'S CLOTHING, HATS AND FURNISHINGS!

—the Balance of R. J. Busch's Stock

At Savings Worthy of Your Coming Miles to Share in

—values that nearly and actually double the purchasing power of your dollars—every price a cut price—every item an individual saving—such is the bargain "Fest" that awaits you here—

Will You Profit By It?

Radium Hose
100 doz. to close out. Sale Price 25c
6 for $1.25

Men's Palm Split Straw Hats
All Sizes Value $3.00 95c

SALE STARTS, DOORS OPEN TODAY 10 A.M.

Study These Remarkable Reductions

NOTE THAT YOU SAVE ONE-HALF

And they are only an inkling of the savings in store for you here in this huge sale!

Neckwear
Men's beautiful 75c and $1.00 Quality, 3 for $1.00
KNITTED TIES
$1.25 and $1.50 values, Closing Price 50c
3000 Beautiful New Spring Ties, values to $1.50—Closing price... 75c

Night Shirts
White Muslin Night Shirts. Sale Price 70c
White Muslin Night Shirts, extra quality $1.45

Underwear
at wonderful reductions. This is a supreme opportunity to buy Athletic Underwear. $1.50 Grade Athletic Web-Weave Underwear 90c
3 for $2.50
$2.00 Grade Athletic Underwear, 3 for $3.50 $1.35

Shirts
500 Men's Golf Shirts Beautiful Patterns and Stripes, $1.75 and $2.00 values, 3 for.... $2.75
500 Beautiful Shirts, $2.25 to $2.50 values. Closing price, 3 for..... $4.00

Suspenders
Men's Fine Dress Suspenders, 75c value, closing ... 45c
Extra quality, $1 value. Closing Price 65c

Silver Belt Buckles
My entire stock of Silver Belt Buckles at ½ price. $2.00 Buckles. Closing price..... $1.00

Arrow Collars
While They Last
$1.00 Per Dozen

Closing Out Silk Shirts
At Astounding Values
Worth $8 and $10
Closing Out Price $4.95

SWEATERS
Extra Heavy Wool. $4.00 value, Closing Price $2.15

Palm Beach Suits
In Blues and Blacks Only—
Value $25.00, Sale price $10

Men's Spring Hats
150 Latest Spring Hats, worth $3.00. Closing Price $1.65
250 Beautiful Spring Hats, values to $5.00. Closing Price $3.45

Straw Hats
Sailors and Panamas, $5.00 values, sale price... $2.45

Men's Wool Suits
The most magnificent collection of conservative suits. A grand array of wonderful models. Suits formerly sold at $35, $37.50, $40, $45. Including blue serges. Sale price..... $20

GLOVES
Dent Dress Gloves (broken sizes only), $4 value. Closing Price $2.00
Chamoisette Gloves, gray and brown. Closing Price $1.00

PAJAMAS
Striped Percale Pajamas In pink, blue, white and lavender. $3.50 quality. Price.. $1.95
Outing Flannel Pajamas, $2.50 quality, Closing Out $1.45

One Block North of Former Location

R. J. Busch
105 N. BROADWAY
OPPOSITE TIMES BUILDING

JOHNSON TO GO VOLUNTARILY.

However, Sheriff and Judge to Make Same Trip.

Unusual Statement is Issued by Kentuckians.

Prisoner Not Charged With a Large Swindle.

W. R. L. Johnson, a capitalist and former business man of Taylorville, Ky., where he is wanted on a charge of obtaining money under false pretenses, stood before Judge Reeve yesterday by the side of County Judge Thad Cheatham of Kentucky, who signed the bench warrant for his arrest and extradition.

Judge Cheatham accompanied Sheriff John B. Thomas of Spencer county, Ky., to this city to take Mr. Johnson back, but upon the word and suggestion of the Kentucky Judge, the local court entered into an arrangement by which Mr. Johnson will go voluntarily to Taylorville in company with the judge and Sheriff.

Mr. Johnson, who is accused with six others of obtaining approximately $16,000 by asserted false representations of agents of the Visible Measure Gasoline Dispenser Company of America, regarding the concern's financial standing, was released on bail of $1000. He was appearing before Judge Reeve on two writs of habeas corpus, sued out by his attorneys, Paul Schenck and Richard Kittrelle. The hearing on the writs was continued until July 9, and Mr. Johnson is to leave immediately for Kentucky. When he arrives there and gives bonds, his bail of $1000 here will be exonerated. His bail had previously been $4000 in cash. Others charged with Mr. Johnson are J. P. Dant, J. P. Dant, Jr., W. H. Wilson, W. L. Clark, Richard Wheatly and W. Von Stallard.

UNUSUAL FEATURE.

A peculiar feature of the case arose yesterday when Mr. Johnson asserted he had never been in the county where he is accused, and that, except for three months, he has lived in Los Angeles for three years past. He says he was not a director, but merely a stockholder in the company in question. Judge Cheatham and Sheriff Thomas joined in making a statement to the press, which, in part, follows:

TEXT OF STATEMENT.

"In pursuance of our duty, we caused the arrest of W. R. L. Johnson of this city, under a writ from the Governor of California, issued on a requisition from our State. There is no charge against Mr. Johnson for embezzlement of the company's funds, nor, as stated, was he at any time its secretary or treasurer, or held any office in the company provided for under its charter and by-laws. Furthermore, the total sum which the four stockholders of the company, who are responsible for the indictment, allege they were defrauded of is only $10,000. Furthermore, we believe it due to say that the more specific charge is that certain stock salesmen representing Mr. Johnson, as alleged, obtained the said sum for the company's stock upon false representations. We do not mean the foregoing as a discussion of the merits of the case, but as a fair statement of a citizen concerning another citizen. Mr. Johnson has arranged his bond here to be delivered to authorities in Taylorville, and is going back voluntarily to meet the charges against him."

Dutch Oil Ship is Launched by Local Company.

The 8500-ton oil tanker Silvanus was launched at the plant of the Southwestern Shipbuilding Company at Los Angeles Harbor last evening at 5:10 o'clock.

The Silvanus was christened by Mrs. Earle L. Miller of San Francisco, wife of the Pacific Coast manager of the Dutch Shell Oil Company. The craft is being built for the Anglo-Saxon Petroleum Company of London, whose agents on this coast are the Shell company. The Silvanus is a sister ship of the Skopas, which was lunched a month ago for the same concern.

Three tankers of this type are being built at the local yard for the Dutch concern, these being the only vessels ever built in Los Angeles Harbor under foreign contracts. The third vessel to be launched will be the Semiramis, scheduled for late this month.

SPEAKER IS SHOWN UP.

Film Skit Prelude to Program Given At Optimists' Club Luncheon.

The final summer luncheon-meeting of the Los Angeles Optimists' Club was held yesterday at 7414 South Broadway. Frank Alexander, the chairman, was not present when the guests assembled, and until his arrival a motion picture was shown. In it Mr. Alexander was seen at his desk trying to memorize his speech, later attempting to break from an insistent customer and finally fleeing in his automobile toward the meeting place. When the lights went on, he was at the speakers' table.

Pauline Frederick made an appeal for the children's work of the Orthopedic Hospital and the rodeo she is giving in its benefit. There was much rivalry for tickets bearing her autograph, and these sold as follows: R. T. Burge, $25; L. E. B. Hennessy, $75; Mark W. Lillard, $50; Harry Hustmen, $25; Robert Templeton, $25; Victor H. Norman, $50; Harry Hubbard, $25; Victor Hecht, $25, and David Woodhead, $25.

Carter De Haven read a poem, R. W. Gale, Jr., Times cartoonist, made sketches of the Optimists. There were several musical numbers.

BOSWORTH WANTS SON.

Cinema Star Would Adopt Child of Wife by Former Marriage.

Hobart Bosworth, cinema star, yesterday petitioned the court to adopt the minor son of his wife, Cecile Kibre Bosworth, by a former marriage. The boy, named George Harold Bosworth, was born Dec. 27, 1918. The adoption is with the consent of Mrs. Bosworth.

SECOND WIRELESS CLASS.

The various study units for the first week in wireless telegraphy were published in a previous issue of this paper. The complete ten-week course will be published. Watch for the articles and follow the instructions as given. The writer will be very glad to answer any questions and describe special apparatus if requested by the readers. To receive prompt attention please address Ira W. Wolfe, 1331 West Seventy-first street, Los Angeles.

Ira W. Wolfe

STUDY UNITS.

The following are the study units for the wireless class, second week:

(13.) Study thoroughly the induction motor.

(14.) The alternating current generator, single and polyphase.

(15.) Study up so that you can explain everything about transformers.

(16.) Study and describe the motor generator used in connection with wireless sets. Make diagram of connections.

(17.) Rotary and other interrupters.

(18.) Practice sending and receiving in the continental code.

(19.) Induction coils. Types of condensers and capacities.

(20.) Types of inductance and inductance regulators.

(21.) Study to know the uses and constructions of the following: Interrupters, microphones, telephone receivers, relays, blowout coils, polarized cells, frequency meters and watt meters.

SEMI-WIRELESS

FIG. 14.

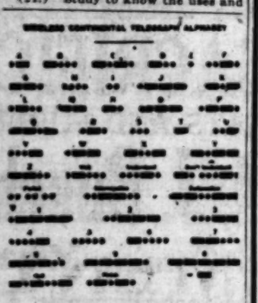

FIG. 15.

ANSWERS TO QUESTIONS.

With every class unit study answers to questions the writer has received will be published. The following will be found of interest:

C. V. Barnard, Ventura—As a railroad operator it would be easy for you to learn the continental code which is printed herewith. Compare figures 15 and 16, and see for yourself that the wireless code, which is the continental, is simpler as it has no spaces to deal with and most letters are identical with the Morse code.

A practical and simple semiwireless outfit which is shown by figure 14 herewith, consisting of a buzzer mounted on a board and connected with a key and telephone receivers, is generally used by beginners to practice receiving the sound, to enable them to read the code or signals as they are transmitted in wireless telegraphy.

If you will follow the description of the several instruments described in the previous issues of this paper, you will find that you can equip a complete receiving set for about $3.50. The Times published several interesting items along this line in the June 17 and 19 issues. It will pay you to send for them.

FIG. 16

MILK CASE TOMORROW.

Indicted Distributors to Face Court for Arraignment on Charges.

Eighteen individuals and representatives of fourteen companies selling and distributing milk in Los Angeles, who were indicted by the grand jury for a violation of the Cartwright Act in restraint of trade, will appear tomorrow before Judge Reeve for arraignment. Bail of $1000 each has already been provided by the individuals. Because of the large number of defendants in the case, extra room is being provided for them. It was also expected that some milk consumers and milk producers who will be witnesses in the case will appear during the arraignment. The grand jury will take up another phase of the inquiry today.

THE SUPREME YEARLY HOME-FURNISHING OPPORTUNITY
SO MANY HAVE BEEN WAITING FOR

Barker Bros.' Annual July Furniture Sale Begins To-day!

Remember the "TELEPHONE SHOPPING SERVICE." Pico 1840 or 10423. MAIL ORDERS ACCEPTED at Sale Prices.

Thousands of Offerings at Sharply Reduced Prices!

¶ Furniture for Living-rooms, Bedrooms, Dining-rooms, Breakfast-rooms, Halls, Drawing-rooms and Sunrooms is included in this sale in such immense quantities and in such widely varied assortments, that surely EVERY HOME IN LOS ANGELES could be made a little more beautiful, a little more comfortable, through this great annual event of Barker Bros.'

¶ As for the prices—they are greatly lowered, beyond all doubt. The generous discounts are made from the new low prices which were recently established, bringing furniture of decided charm and distinction within an extremely modest price limit.

Tickets for the "Pilgrimage Play" May Be Purchased at Barker Bros.' in the Music Department

37 Floors (in 5 Connecting Buildings)

Barker Bros ESTABLISHED-1880

Broadway Between Seventh and Eighth

COMPLETE FURNISHERS OF SUCCESSFUL HOMES

WHAT HOLDS MEN BACK

IN LIFE, IN MANY CASES, AND MAKES THEM WEAK, NERVOUS AND IRRITABLE WHEN THEY OUGHT TO BE IN THEIR VERY PRIME.

As men grow older the iron in their blood is apt to thin out and as a consequence their nerves and will power become weakened and they may rapidly lose both bodily and mental vigor. A New York physician says that more than one-half the population of America perishes before middle age and that one of the chief contributory causes of this terrible waste of human life is the devitalizing weakness brought on by lack of sufficient iron in the blood. There are 20,000,000,000,000 red blood corpuscles in your blood and each one must have iron. When your blood is starving for iron, no mere tonics nor stimulants can put you right; starving blood cells must have iron, the same as a starving man must have food—iron is red blood food. But when you take iron be sure to get organic Nuxated Iron and not metallic or mineral iron which people usually take. Nuxated Iron is made merely by the action of strong acids on small pieces of iron, while organic Nuxated Iron is like the iron in your blood and like the iron in spinach and apples. It quickly helps make rich red blood and revitalizes your wornout exhausted nerves. Beware of substitutes. Look for the word "Nuxated" on every package and the letters N. I. on every tablet. Your money will be refunded by the manufacturers if you do not obtain positively satisfactory results. For sale by all druggists.

For Lunch Today
Try a Cold Bottle of
Arden Certified Milk
1500 bottles of this wonderful milk are served daily at the
FIVE
Boos Bros
Cafeterias
They could not buy purer or better milk at any price.
Order THE BEST for your home. Phone Main 1449.

Oldsmobile
PRICES GREATLY REDUCED
J. W. Leavitt & Co.
(Distributor)
1150 S. Figueroa St.
Phone: 600-90; Edwy. 1286.

RESINOL
Soothing and Healing
Stops Itching

VICTOR VICTROLAS & RECORDS
1ST DISPLAY IN L. A.
$3.50 PER WEEK PUTS A VICTROLA IN YOUR HOME
PLATT MUSIC CO. One door N. of Orpheum 622 S. BROADWAY
PHONOGRAPHS REPAIRED

Reading Times' Want-Ads Is A Los Angeles Habit.

BULLOCK & JONES Co.
TAILORS SHIRTMAKERS FURNISHERS HATTERS
SAN FRANCISCO KEARNY STREET at POST Phone Kearny 4246
LOS ANGELES CITIZENS NAT. BANK BLDG. Phone 157-26
Announce the expansion of their Los Angeles salesroom
Now 208 and 210 Citizens National Bank Building
FINEST CUSTOM TAILORED SUITS
An expert Cutter and Fitter is at your service for careful measurements, try-ons, alterations, etc.
Ready-to-Wear Suits — Shirts Made to Fit You
IMPORTED Hats, Collars, Cravats, etc. of the BEST grade

BRING A FRIEND

THE SUNDAY TIMES
Is acknowledged to be the Biggest Newspaper in ALL THE WORLD.

REPORTS PROVE CITY'S GROWTH

Postal, Internal Revenue and Customs Figures Jump.

Postoffice Receipts Increase Million in Year.

Returns Throughout Nation Are Less Favorable.

Evidence of the phenomenal growth of Los Angeles, even in the face of less favorable showings by general returns throughout the United States, was indicated yesterday in the closing statements for the fiscal year by the postoffice, the customs business of the port of Los Angeles, and the returns of the Internal Revenue office, all of which register big increases over the business of last year.

Postoffice receipts, closely estimated, amounted to $4,878,232.02, an increase of practically $1,000,000 over the receipts of the year closing June 30, 1920, which amounted to $3,885,245.43.

A comparison of the port of Los Angeles business for the two fiscal years, is as follows:

	1921	1920
Imports	$ 9,879,942.00	$ 1,129,818.00
Exports	19,164,901.00	17,360,522.00
Receipts	1,000,002.84	520,782.42
FOR MONTH OF JUNE.		
Imports	*$ 560,910.00	$ 2,725,442.00
Exports	1,324,507.00	2,043,953.00
Receipts	114,279.02	92,318.26

*Estimated.

In round numbers approximating the actual sums, the Internal Revenue office gave out the following comparative statement:

	1921	1920
Income tax	$70,110,000	$33,700,000
Sales tax	10,900,000	10,050,000
Miscellaneous	6,500,000	6,500,000
Total	$55,410,000	$50,250,000

The income tax includes tax paid by individuals and also by corporations. The sales tax includes the many taxes collected, such as on transportation, theater tickets, ice cream and soft drinks, the luxury tax on articles of clothing, the tax on insurance policies, on admissions and dues to clubs, on jewelry, art goods, etc. The miscellaneous item includes the tax collections under five branches of the Internal Revenue office, namely: The estate tax division, corporation and capital stock; the division governing the handling of narcotics, spirits and intoxicants; the tax on tobacco, and the tax on oleomargarine and similar articles.

In the postoffice department there were 171 additional carriers employed during the year, and 175 additional clerks. Assistant Postmaster Clark says that twenty-five more clerks are needed today.

RADIO REPORT.

[BY U. S. NAVAL RADIO COMMUNICATION SERVICE.]

9 p.m., June 28.—S.S. Agwimarn, Honolulu for Shanghai, 619 miles west of Honolulu; S.S. La Placentia, Los Angeles Harbor for Honolulu, 680 miles from Honolulu; S.S. Granite State, Manila for Honolulu, 125 miles west of Honolulu; S.S. Mobile City, Honolulu for Panama, 13 miles east of Honolulu; S.S. China, San Francisco for Hongkong, 100 miles east of Honolulu; S.S. Columbia, the Orient for San Francisco, 479 miles west of Honolulu; S.S. Bradford, Yalata for Vancouver, 1072 miles south of San Francisco; S.S. Mexican, New York for Los Angeles, 235 miles from Los Angeles Harbor; S.S. Canadian Carrier, Vancouver for Montreal, lat. 20.07 north, long. 112.27; S.S. Point Bonita, San Francisco for Baltimore, 1099 miles south of San Francisco; S.S. Eastern Sailor, Los Angeles for Balboa, 480 miles south of Los Angeles Harbor; S.S. San Juan, San Francisco for Colombo, 17 days out; S.S. Kingsbury, Liverpool for Richmond, via Tenerife, 1818 miles south of San Francisco; S.S. Cuba, Balboa for San Francisco, 857 miles south of San Francisco.

8 p.m., June 29.—S.S. Stockton, Los Angeles for Honolulu, 28 miles from Los Angeles Harbor; S.S. Wapawana, Los Angeles for Manila, 90 miles from Los Angeles; S.S. Marathon, Los Angeles for Ensenada, 50 miles from Los Angeles.

[BY RADIO CORPORATION OF AMERICA.]

For Honolulu, 28 miles from Los Angeles Harbor; for San Francisco, 1907 miles from San Francisco; for Shanghai, San Francisco for Hongkong, 6144 miles west of San Francisco; S.S. K. R. Kingsley, Liverpool for Richmond, via Tenerife, 1650 miles south of San Francisco; S.S. Floridian, Seattle for Honolulu, 650 miles southeast of Yalonah; S.S. Lapwing, Honolulu for San Francisco, 1661 miles west of San Francisco.

8 p.m., June 30.—S.S. Pillsbury, San Francisco for Port Townsend, 2 miles west of Point Reyes; S.S. Timanoula, Los Angeles for Manila, 225 miles from Los Angeles; S.S. Queen, Los Angeles for San Francisco, 140 miles south of San Francisco; S.S. Meridan, San Francisco for San Juan, 197 miles south of San Francisco Lightship; S.S. Admiral Dewey, San Francisco for Seattle, 55 miles from San Francisco; S.S. Sylvan Arrow, Los Angeles for Nagasaki, 754 miles from Los Angeles.

Got a Backhander.

"What did Edith say when you asked her for her hand?"

"She simply said 'You take the palm!'"—[Boston Transcript.

STAGE :: NOVEL :: FETE :: FOR :: FOREIGN :: RELIEF.

Hollywood Hilltop Estate is Scene of Pretty Garden Affair.

Mrs. W. K. Murphy (left) and Mary Ellen Reed in Charge of Japanese Fish Pond.

IN SURROUNDINGS that breathed of the air of cherry blossom land, a garden fete for the benefit of the Los Angeles Committee of Foreign Relief was staged yesterday by the organization on the Bernheimer hilltop estate, in Hollywood.

The organization, of which Mrs. Willoughby Rodman is chairman, was the first one to obtain the use of the famous gardens and buildings overlooking Hollywood, and known throughout the country as one of the show places of Southern California. Permission to use the grounds was given by Adolph Bernheimer, one of the owners of the estate.

Gayly decorated booths, Japanese lanterns, pretty girls selling hot dogs, sandwiches and soft drinks, charming society matrons and the wonderful view of Hollywood and Los Angeles beneath added to the enjoyment of the hundreds present, and, incidentally and mainly, to the fund to be used for supplying milk and other necessities of life to the children of Poland and other countries in Europe.

Mlle. Tyskowski, Polish dancer, danced in native costume. A play presented by volunteer entertainers and the antics of "funny men" and the smiles of pretty maidens, helped out in the entertainment end of the event. Mrs. Edward Bogardus was chairman of the fete.

In the evening a dance was held on a specially built platform in front of the palatial Japanese dwelling on the crest of Bernheimer Hill. More than 2000 tickets were sold for the occasion.

Local Company Ends Repairing of Disabled Ship.

Repair work on the boilers of the S.S. Harry Luckenbach has been completed by the Los Angeles Shipbuilding and Dry Dock Company and the vessel is ready to proceed to San Francisco. While en route from New York to Los Angeles she developed boiler trouble after leaving Panama, and was picked up by the S.S. Lewis Luckenbach at Magdalena Bay and towed into Los Angeles Harbor. The local company repaired the boilers without interference with the unloading of that part of the cargo assigned to this port.

The sister barkentines Forest Friend and Forest Pride are at the harbor to receive repairs in the dry docks of the company.

NAVAL ORDERS.

[EXCLUSIVE DISPATCH.]

WASHINGTON, June 30.—Naval orders issued today:

Capt. G. L. Argyle to Pensacola, Fla.
Lieut.-Commander C. L. Beeching to Pensacola.
Lieut. V. V. M. Bomm to Washington.
Commander R. M. Brainard to Washington.
Chief Machinist B. K. Brown to U.S.S. Tennessee.

Rear-Admiral H. F. Bryan to Eighth Naval District.

Lieut. H. P. Burnett to destroyer force, Pacific Fleet.

Rear-Admiral G. H. Burrage to destroyer force, Pacific Fleet.

Capt. Arthur Burnshaw to Newport, R. I.
Ensign W. J. Daly to U.S.S. Langley.
Capt. J. B. Dennis to Portsmouth, N. H.
Rear-Admiral R. A. Field to San Francisco.
Lieut.-Commander W. R. Field to New York.
Gun. J. C. Fields to First Naval District.
Lieut. C. B. Forrest to Washington.
Lieut. John Gallagher to Norfolk, Va.
Lieut. H. T. Hale to Annapolis, Md.
Pharm. E. W. Hawkins to U.S.S. Mercy.
Lieut. I. V. Hurin to destroyer force, Pacific Fleet.
Lieut. O. O. Kessing to U.S.S. Pittsburg.
Lieut.-Commander J. A. Logan to battleship force, Pacific Fleet.
Rear-Admiral A. T. Long to Atlantic Fleet.
Ensign T. A. McDonald to U.S.S. Arethusa.
Ensign R. B. Miller to Asiatic Station.
Lieut. Edgar Mixon to Washington.
Lieut. Edwin Murphy to Boston.
Commander C. T. Osborne to Washington.
Ensign Ray Parrott to Newport.
Commander H. Pearce to Pacific Fleet.
Ensign C. B. Pratt to destroyer force, Pacific Fleet.
Gun. R. J. Reynolds to U.S.S. Rochester.
Ensign A. H. Rubber to U.S.S. Baton Mercedes.
Commander S. M. Robinson to Washington.
Ensign W. G. Reynolds to U.S.S. Jason.
Lieut. R. C. Rowe to Annapolis.
Capt. Chauncey Shackford to Newport.
Chief Q. T. Smith to Washington.
Lieut. J. F. Ward to U.S.S. Idaho.
Capt. W. H. Standley to Pacific Fleet.
Chief W. T. Tarrant to Newport.
Lieut. C. U. Weis to naval forces operating in European waters.
Commander L. F. Thinault to U.S.S. California.
Capt. F. B. Upham to Washington.
Ensign A. M. Van Buren to U.S.S. Kanawha.
Capt. C. T. Vogelgesang to New York.
Ensign P. H. Wilbecht to Washington.
Lieut.-Commander R. S. Wentworth to Submarine Division Seven, Atlantic Fleet.
Lieut. C. S. Wolf to navy yard, New York.
Lieut. C. W. Zenory to Philadelphia.
Lieut.-Commander L. F. George to San Francisco.
Lieut. M. C. Nate to U.S.S. Colgate.
Pay Clerk O. H. Wegell to Rockaway Beach.

MARINE CORPS ORDERS.

Capt. W. B. Sullivan to Quantico, Va.
Second Lieut. A. A. Kuhlen is honorably discharged.
Maj. P. P. Pierson to San Diego.
Col. J. F. McGill to San Diego.
Lieut.-Col. J. T. Butterick to U.S.S. New Mexico.
Lieut.-Col. L. M. Little to Newport.
Maj. B. F. Lee to Washington.
Maj. F. P. Wigman to U.S.S. New Mexico.
Capt. R. S. Hisman resignation accepted.
First Lieut. R. S. Carpenter to Portsmouth, N. H.
First Lieut. R. C. Kilmartin to Second Brigade, Santo Domingo.
First Lieut. L. C. Price is honorably discharged.
Lieut.-Col. H. T. Pryor to Quantico.
Capt. D. E. Niemoer detailed as assistant quartermaster.
Capt. W. W. Walker to U. S. rifle and pistol team.
Q.M. Clerk P. S. Sharpe to Quantico.
Maj. A. A. Vandegrift ordered to Peiping, China.
Capt. W. J. Flanagan is honorably discharged.
First Lieut. R. C. Moore to Quantico.
First Lieut. G. C. Moore to Quantico.
Second Lieut. C. Cassells to the United States.
Brig. Gen. C. G. Long to the United States.
Second Lieut. J. K. Prabble to United States.
Maj. L. C. Smith to U.S.S. Arizona.
First Lieut. D. G. Campbell to Dallas, Texas.
First Lieut. J. M. Pearce to Portsmouth.
Pay Clerk W. J. Grail appointment revoked.
First Lieut. F. F. Armsted to Newport.
First Lieut. G. K. Fulenbach to Puget Sound.
Second Lieut. L. E. Marie to San Diego.

Making a Movie.

Oh, bathing girls are ravishing and custard pies are funny;
When lots of coin you're lavishing, 'tis there you spend your money;
So let the critic bow the knee and eat his caustic strictures,
For there you have the recipe for making moving pictures.
—[Louisville Courier-Journal.

SHIPPING.

LOS ANGELES HARBOR.

ARRIVED—THURSDAY, JUNE 30.

Steamer Mexican, Capt. Keene, from Boston, 11 a.m.
Steamer El Segundo, Capt. Thomson, from San Francisco, 2 p.m.
British steamer Canadian Importer, Capt. Bissett, from Grays Harbor, 5 p.m.
Steamer Admiral Evans, Capt. Borg, from Portland, 6 p.m.
Steamer West Katan, Capt. Waters, from Antwerp, midnight.

SAILED—THURSDAY, JUNE 30.

Steamer Yale, Capt. Poulsen, for San Francisco, 2 p.m.
Steamer steel Worker, Capt. Klit, for San Francisco, 11 p.m.

PASSENGER SCHEDULE.

TO ARRIVE.

July 2—Yale, San Francisco, 9 a.m.
July 2—Admiral Evans, San Diego, 8 a.m.
July 2—Queen, San Francisco, 2 p.m.
July 2—Meridan, Farragut, Seattle, 4 p.m.
July 5—Admiral Schley, Seattle, 4 p.m.
July 6—President, Seattle, 11 a.m.
July 6—Senator, San Francisco, 9 a.m.
July 7—Admiral Schley, San Diego, 6 a.m.
July 7—Senator, Portland, 4 p.m.
July 8—Yale, San Francisco, 9 a.m.
July 8—Senator, San Diego, 6 a.m.
July 9—President, San Francisco, 3 p.m.

TO DEPART.

July 2—Admiral Evans, Portland, 10 a.m.
July 3—Queen, Seattle, 10 a.m.
July 4—Yale, San Francisco, 3 p.m.
July 5—Admiral Farragut, Seattle, 10 a.m.
July 6—Admiral Schley, San Diego, 10 a.m.
July 6—President, San Francisco, 10 p.m.
July 7—Admiral Schley, Seattle, 10 a.m.
July 7—Yale, San Francisco, 3 p.m.
July 7—Senator, San Diego, 10 a.m.
July 9—Senator, Portland, 10 a.m.

SCHEDULED ARRIVALS.

(Cargo Carriers Only.)

FRIDAY, JULY 1.

Steamer J. A. Moffett, from Portland.

SATURDAY, JULY 2.

Steamer Meridan, from San Francisco.

SUNDAY, JULY 3.

Steamer Andrea F. Luckenbach, from New York.
Steamer Robin Adair, from New York.
Steamer Willmoth, from New York.

MONDAY, JULY 4.

Steamer Yalza, from Portland, Me.

TUESDAY, JULY 5.

Steamer Anaheim City, from New Orleans.
Steamer Stanley Dollar, from New York.

WEDNESDAY, JULY 7.

Steamer Admiral Schley, from Ocean Falls.
Steamer Cabo Romano, from San Francisco.
Steamer Charles H. Cramp, from San Francisco.

THURSDAY, JULY 7.

Steamer Harry Luckenbachs from San Francisco.

SATURDAY, JULY 9.

Steamer Dreyfus, from Valparaiso.

SCHEDULED DEPARTURES.

(Cargo Carriers Only.)

FRIDAY, JULY 1.

Steamer El Segundo, for (unnamed).
Steamer Mexican, for San Francisco.

SATURDAY, JULY 2.

Norwegian motorship George Washington, for San Francisco.
Steamer Willmoth, for San Francisco.

SUNDAY, JULY 3.

Steamer Meridan, for Valparaiso.

MONDAY, JULY 4.

(None scheduled.)

TUESDAY, JULY 5.

Steamer Willmoth, for San Francisco.
Dutch steamer Breman, for San Francisco.
Steamer Yalza, for San Francisco.
Steamer West Katan, for San Francisco.

WEDNESDAY, JULY 6.

Steamer Andrea F. Luckenbach, for San Francisco.
Steamer Robin Adair, for San Francisco.
Steamer Stanley Dollar, for San Francisco.

THURSDAY, JULY 7.

Steamer Anaheim City, for San Francisco.
Steamer Cape Romano, for New York.
Steamer Charles H. Cramp, for New York.

FRIDAY, JULY 8.

Steamer Edward Luckenbach, for San Francisco.

CATALINA SERVICE.

Steamer Avalon sails daily from Wilmington at 10 a.m., returning at 5:00 p.m.

IN THE HARBOR.

British steamer Canadian Importer, outer harbor dock.
Steamer Admiral Dewey, Pacific Steamships dock.
Steamer Yalzia, anchored in outer harbor.
Steamer Edward Luckenbach, Los Angeles shipyard.
Steamer El Segundo, Standard Oil dock.
Steamer Point Loma, Hammond Lumber dock.
Barkentine Forest Queen, McCormick dock.
Barkentine Forest Friend, McCormick dock.
Steamer Forest King, at Redondo.
Norwegian motorship George Washington, outer harbor dock.
Steamer Baler, Hammond Lumber dock.
Steamer Harvard, R. J. Chandler shipyard.
Schooner Irene, McCormick bulkhead dock.
Steamer Los Angeles, anchored in outer harbor.
Steamer Meniken, pier A, Wilmington.
Steamer Montebello, anchored in outer harbor.
Steamer steel Worker, pier A, Wilmington.
Steamer Yorktown, Hammond Lumber dock.
Dutch steamer Scopas, Southwestern shipyard.
Steamer Trinidad, Hammond Lumber dock.
Steamer Willmoth, anchored in outer harbor.
Steamer West Farallon, Los Angeles shipyard.
Steamer West Greylock, Los Angeles shipyard.
Steamer West Jesse, Kenekhof-Cuzner dock.
Steamer West Katan, pier A, Wilmington.
Steamer West Munjo, Watchorn berth.
Steamer West O'Brien, Watchorn berth.
Steamer West Tegua, Pacific Steamship dock.

COASTWISE CARGO CARRIERS

Steamer Admiral Schley, Tacoma.
Barkentine Alice Hayside, Bellingham.
Schooner Alsea, Gray's Harbor.
Barkentine Anna Cosens, Everett.
British steamer Canadian Rover, Ocean Falls.
Schooner Caroline, Gray's Harbor.
Steamer Henry Villard, Tacoma.
Barkentine Jane L. Stanford, Port Angeles.
Schooner K. V. Kruse, Columbia River, June 29.
Schooner Minaden, Puget Sound.
British steamer Princess Ena, Dollarton, B. C.
French steamer Providencia, Quatsino, B. C.
Schooner Rose Mahony, Gray's Harbor.
Schooner Watson A. West, Ballard.
Motorship William Donovan, Gray's Harbor.

OFF SHORE—EN ROUTE.

Japanese steamer Altai Maru, New York, via Galveston, June 24.
Steamer Andrea Luckenbach, New York, via Balboa, June 26.
Steamer Anniston City, New Orleans, via Salvador, June 17.
Steamer Artigas, Portland, Me., June 18.
Danish motorship Asia, Hamburg, June 18.
Danish motorship Australien, Antwerp, June 11.
British steamer Author, Liverpool, June 11.
Steamer Centralia, Salina Cruz.
Steamer Cape Henry, Baltimore, June 17.
Steamer Eastern Merchant, Baltimore, June 26.
Steamer Eldorado, New Orleans, June 26.
Steamer Hankow Maru, Baltimore, June 25.
Steamer Henry R. Grove, New York, via Baltimore, June 25.
Steamer Pyrtha, Valparaiso, June 19.
Steamer Julia Luckenbach, Boston, June 18.
Steamer Katrina Luckenbach, Philadelphia, June 26.
Motorship Kassanelli, New York, via Baltimore, June 19.
Dutch steamer Klinkerdijk, Rotterdam, via London, June 8.
British steamer Orowaiti, London, May 27 (via Port Lyttel.)
Steamer Fieladen, Mobile, June 27.
Japanese steamer Rakuyo Maru, Hongkong, via Yokohama, June 26.
Steamer Robin Adair, New York, via Balboa, June 22.
British motorship Somerstshire, London, June 21.
Steamer Stanley Dollar, New York, via Balboa, June 24.
Steamer Steelmaker, Liverpool, June 17.
Steamer Steel Ranger, Boston, via New York, June 22.
Japanese steamer Tsushima Maru, Shanghai, via Moji, June 8.
Steamer West Carmona, Singapore, via Manila, June 20.
Steamer West Isleta, Philadelphia, June 23.
Steamer West Islip, Manila, June 5.
Steamer West Wimbledon, Liverpool, June 22.
Steamer Willmoth, New York, via Balboa, June 18.
Steamer Yalza, Portland, Me., via Balboa, June 23.

OFF SHORE—LOADING.

Steamer Alaskan, Seattle.
Japanese steamer Amazon Maru, New York.
Japanese Steamer Anyo Maru, Valparaiso.
Steamer Bakersfield, Antwerp.
Steamer Bay State, New York.
Japanese steamer Bokuyo Maru, Hongkong.
Steamer Bough, Puget Sound.
Steamer Buckeye State, Baltimore.
Steamer Cape Henry, Baltimore.
British steamer Collingtan, Liverpool.
Steamer Coluss, Brookings, Or.
Steamer Daniel, Tacoma.
Steamer Derbyby, Antofagasta.
Steamer Elkhaham, Puget Sound.
Steamer Frederick Luckenbach, New York.
Steamer Empire State, Baltimore.
Steamer Griffin, San Francisco.
Japanese steamer Guiyo Maru, Hongkong.
Steamer Hattie Luckenbach, Mobile.
Japanese steamer Hayo Maru, Valparaiso.
Steamer Lake Quasi, Seattle.
Steamer Memphis City, Mobile.
Steamer Meridan, San Francisco.
Steamer Minnesotan, Boston.
Steamer Ohioan, Boston.
Norwegian steamer Pacific, Portland, Or.
Steamer Pennsylvanian, Boston.
Steamer Point Adams, Baltimore.
Steamer Point Loma, San Francisco.
Steamer Pomona, Seattle.
Danish motorship Splandia, Antwerp.
British steamer Sunkar, Demerara.
Steamer Steel Exporter, Havre.
Steamer Steel Mariner, Liverpool.
Norwegian motorship Theodore Roosevelt, Antwerp.
Steamer West Calera, San Francisco.
Steamer West Chopek, Antwerp.
Steamer West Haven, Baltimore.
Steamer West Holbrook, Puget Sound.
Steamer West Isim, Batavia.
Steamer Willhie, New York.
Japanese steamer Yokohama Maru No. 1, San Francisco.

TIDE TABLE.

Tides are given in the order of their occurrence, on some days but three tides occur, the fourth tide occupying the following morning. Heights are

		High	Low	High	Low
Friday,	July 1..	0.35	6.20	11.34	3.35
		6.9	3.4	7.0	6.0
Saturday,	July 2..	1.18	7.16	12.17	4.09
		6.1	3.5	6.5	6.4
Sunday,	July 3..	2.01	8.07	1.07	7.04
		5.4	4.0	1.9	6.9
Monday,	July 4..	2.43	8.58	1.34	8.00
		5.0	4.7	1.1	7.1
Tuesday,	July 5..	3.24	9.47	2.46	8.54
		4.7	5.4	1.7	7.1
Wednesday,	July 6..	4.07	10.21	3.23	9.41
		—1.2	6.0	1.6	6.9
Thursday,	July 7..	4.46	11.06	4.26	10.30
		—1.1	6.8	1.7	6.5

PORT NOTES.

The Williams Line freighter Willmoth will arrive here on Sunday morning from New York, bringing 2000 tons of cargo for local consignees.

The new Dutch oil tanker Amerika, which was to have sailed yesterday for San Francisco to be turned over to the Shell Company, will not leave the Southwestern shipyard until next week, no crew having been secured for the vessel as yet.

OFFSHORE RADIO.

[BY U. S. NAVAL RADIO COMMUNICATION SERVICE.]

HONOLULU, June 29.—Arrivals: S.S. Ferris Mars from San Francisco; S.S. Canadian Skeena from Vancouver; S.S. Hannibal from San Francisco. Departures: S.S. Persia Maru for Yokohama; S.S. Canadian Skirmisher for Australia; S.S. Mobile City for New York. Arrivals, June 29: S.S. China, Hong Kong via San Francisco; S.S. Granite State from Manila; S.S. Marona from San Francisco.

YOKOHAMA, June 28.—Arrivals: S.S. Indus from Bombay; S.S. West Cannon from Seattle; S.S. Yiwalak from Batavia. Departures: S.S. Jerseyman for Bombay; S.S. Dakar for Seattle; S.S. Argun for London; S.S. Tsurugi for Yokohama; S.S. Morioka for Tsuruga; S.S. Moreas for Calcutta; S.S. Indus for Java; S.S. Toyosashi for Glary; S.S. Konan for Yawata.

SEATTLE, June 28.—Arrivals: S.S. Wilhelmina from Honolulu; S.S. Krimhilt from Rotterdam; S.S. Africa Maru from the Orient. Departure: S.S. Maui for Honolulu.

PORTLAND, June 29.—Departure: S.S. Montague for Hongkong.

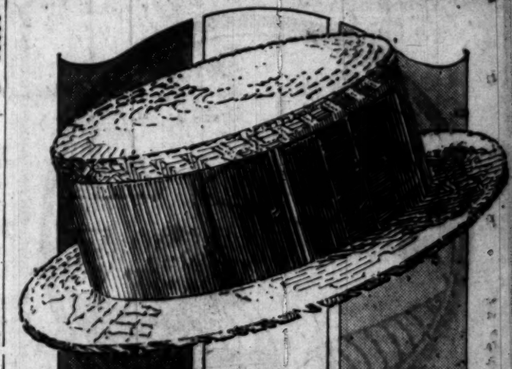

$3.50 $5 $6

At these prices every man should have a new straw for the FOURTH
Fresh shipments have just arrived

Desmond's
BROADWAY NEAR SIXTH

STATEMENT

SECURITY TRUST & SAVINGS BANK
SAVINGS COMMERCIAL TRUST

June 30, 1921

RESOURCES		LIABILITIES	
Loans and Discounts	$56,314,374.32	Capital	$3,150,000.00
U. S. Bonds and Certificates	7,241,034.88	Surplus	2,100,000.00
Other Bonds	15,149,142.74	Undivided Profits	1,427,268.18
Federal Reserve Bank Stock	150,000.00	Interest Collected, not Earned	77,954.54
Real Estate	116,081.66	Letters of Credit and Acceptances	152,850.00
Bank Premises, including Branches	2,078,374.19	Deposits . .	$90,128,816.55
Furniture and Fixtures	340,000.00		
Safe Deposit Vaults	200,000.00		
Customers' Liability under Letters of Credit and Acceptances	149,100.00		
Cash and Due from Banks . .	$15,298,781.48		
Total	$97,036,889.27	Total	$97,036,889.27

Member of the Federal Reserve System

OFFICERS

J. F. Sartori, President
M. S. Hellman, Vice-President
W. D. Longyear, Vice-President
Chas. H. Toll, Vice-President
W. H. Booth, Vice-President
R. B. Hardacre, Vice-President
S. F. Zombro, Vice-President
L. H. Roseberry, Vice-President
J. A. H. Kerr, Vice-President
G. G. Greenwood, Vice-President
Edward Elliott, Vice-President
J. E. Shelton, Secretary
J. T. Cooper, Assistant Secretary
J. H. Griffin, Assistant Secretary
H. W. Little, Assistant Secretary
A. A. Calkins, Assistant Secretary
G. M. Wallace, Cashier
T. Q. Hall, Treasurer
H. H. Smock, Assistant Cashier
F. W. Cowlin, Assistant Cashier
L. A. Winston, Assistant Cashier
A. M. Beamon, Assistant Cashier
J. S. Frederick, Assistant Cashier
R. R. Jameson, Assistant Cashier

TRUST DEPARTMENT

L. H. Roseberry (Vice-President) Trust Attorney
George M. Martin Assistant Trust Attorney
J. C. Macfarland Assistant Trust Attorney
J. H. Griffin (Asst. Secy.) Trust Officer
C. M. Jay Assistant Trust Officer
B. R. Creer Assistant Trust Officer

EQUITABLE BRANCH
First and Spring
J. G. Carey, Manager
Lake Wood, Assistant Manager
W. M. Cameron, Assistant Manager

HOLLYWOOD BRANCH
Hollywood and Cahuenga
G. G. Greenwood (Vice-President) Manager
Ralph C. Long, Assistant Manager
Frank K. Galloway, Asst. Manager
George R. Dodge, Asst. Manager

SEVENTH ST. BRANCH
Seventh and Grand
S. F. Zombro (Vice-Pres.), Manager
W. D. Otis, Assistant Manager
C. S. Albro, Assistant Manager

MAIN BANK, FIFTH AND SPRING

Read in Comfort

Properly fitted glasses should enable you to read without any suggestion of eyestrain or discomfort.

CONSULT OPTICAL HEADQUARTERS

MARSHUTZ OPTICAL CO.

good glasses since 1887

518 W. 6th St. [between Olive & Grand]

—also 227 W. 7th St.

Closed Saturday at 12:30 Until October

Palate-joy for the Kiddies—

Lighten the burden of housekeeping by serving

Shredded Wheat Biscuit

with Strawberries

So deliciously nourishing and so easy to serve—no kitchen bother or worry. The whole wheat thoroughly baked, combined with luscious strawberries and cream. Cut out the heat-making foods.

Pacific Coast Shredded Wheat Co., Oakland, California.

SCORES WIFE IN FAREWELL NOTE.

Quotes Kipling's, "Rag, Bone" Lines and Takes Gas.

Hopes Spouse Will Die Happy as He is Dying.

She Had Started Action for Divorce Day Before.

"My dear 'Mother:' You are my dear 'mother' in spite of all you have done and caused me to do. Even in your divorce you were unjust. I never threatened to kill you and when I struck you at Sixth street it was because you called me a——, and threatened my life with the leaf of a table.

"Well, I hope you will keep your word and not make life miserable for another man, and I do hope that you are miserable enough at last to be happy. The few dollars I have on my body will, I hope, be enough to bury me—but you can suit yourself, as everything is in your name. I don't own enough to bury an ant.

"You have wished repeatedly that I would die. Now you have your wish. But in granting that wish it will be impossible to ever grant another one. Neither you nor Bryan (Wardell's stepson) ever made a wish I did not try to gratify.

"'Men called her the woman who did not care, but the fool he called her his lady fair.'

"Good-by, my dear wife. May you live long and die as happy as I do—Dad."

DEAD AT HOUSE.

This note beside the dead body of her husband was found by Mrs. Jennie B. Wardell yesterday morning when, with a detective, she visited her home at 1241 West Seventh street. Police who were called at once, found that David A. Wardell, 50 years of age, a real-estate man, had written the note and then ended his life by inhaling gas. The body was removed to the E. C. Koop mortuary.

From what the police were able to learn from Mrs. Wardell, she had her husband served with divorce papers late Wednesday evening. Yesterday, with a private detective, she called at her home to secure some clothing and furniture. When she entered the house she discovered her husband's body and the note. A second note containing some money and addressed to Mrs. Wardell, read: "This is cash, the thing that seemed to give you greatest pleasure."

WAS DERANGED.

Mrs. Wardell told police officers that they were married more than ten years ago. She stated that her husband drove her from their apartment Wednesday and then chased her down West Seventh street. The woman declared that their troubles started several months ago, and told the investigating officers that she believed her husband's mind was deranged.

JAILED WITH NEGRO, WOMAN RETALIATES.

Mrs. Blanchard Wins Suit as Result of Hours Near Jack Johnson Behind Bars.

Mrs. Josephine B. Blanchard asked aggravated damages in her suit for false imprisonment against Frank J. Wood, because of the fact that while a prisoner in the County Jail, Jack Johnson, negro pugilist, also was brought into jail and curious spectators, peering through the barred windows of the general room, pointed her out as "the wife of Jack Johnson." Yesterday a jury trying the suit in Judge Myers's court returned a verdict of $300 in favor of Mrs. Blanchard, against Mr. Wood and A. G. Reily, who was joined as co-defendant, but did not state whether the damages were actual or aggravated.

Mrs. Blanchard was arrested as the result of buying a car through Mr. Wood. She paid down a deposit and refused to pay the balance until ownership in the car had been established. She was arrested, charged with stealing the car, and lodged for five hours in the County Jail. Judge Jackson vacated the order of arrest. She then brought suit.

Mr. Wood defended the action on the ground that the arrest was justified. He was represented by Attorneys Caswell and Reily, the latter also being a defendant. Rupert Turnbull and H. E. Thomas were attorneys for Mrs. Blanchard. Damages were asked in the sum of $5150.

FREE TRAVEL TO TIJUANA IS ORDERED.

Mexico Acts to Lift Present Fee and Passport Rules, Says Message

[EXCLUSIVE DISPATCH.]

SAN DIEGO, June 30.—Although all obstacles to visiting Tijuana have been removed and all persons can pass over the boundary, without passports or paying fees, the local Mexican Consulate has received no orders concerning the matter from Mexico City.

The order removing any restriction on travel from the United States to Mexico at Tijuana was received yesterday by the inspector of immigration at Mexicali.

The merchants of Tijuana are overjoyed because, during the past few months the curio merchants and others of Tijuana have had scarcely any trade because of the passport restrictions and the charges made for vising the passports.

A telegram received last night by Miguel Gonzales, a merchant, from the Mexican Secretary of the Interior signed by J. Lugo, assistant secretary, in reply to a request for the removal of the restrictions, states that orders have been given to the inspectors to remove all restrictions. The action is taken in harmony with that of the American government in removing passport restrictions, the telegram adds.

The Mexican Consulate said today that a query had been sent from the office to confirm the order.

HOT WAR OVER GARBAGE DEAL.

(Continued from First Page.)

bidder for the city's garbage, is associated with John P. Steele, with offices in the Consolidated Realty Building. Mr. Whitman said that he had been engaged in garbage disposal in Cleveland, O., before coming to Los Angeles.

Under the terms of the contract which the Board of Public Works was instructed to enter into with Mr. Whitman, the city will deliver the garbage to a loading station, probably to be located near the present plant of the Pacific Reduction Company, and the contractor must then remove the garbage to a place at least three miles outside of the city limits. The average amount of garbage now collected by the city is about 250 tons daily.

WOMAN DIES AS FIRE RETREATS.

(Continued from First Page.)

morning a teamster had given her a lift up the canyon, and that she had left his wagon to walk on up the mountain for one of her visits to her homestead, which is two miles off the road. The Newhall people knew Miss Greenfield as a true pioneer and that flames could not drive her from the mountain, and so the searching party was dispatched.

Miss Greenfield was a woman of 40 or 45 years. She had been here three years. The people at Newhall learned her story—for surely an educated, attractive woman that lives alone in the mountains has one—as follows:

Miss Ida Greenfield came of a wealthy New York City family. At the death of her parents a dispute arose over the disposition of the estate, and disgusted, she left New York, her friends, relatives and the property she might have inherited. She came West for the fresh deal that the West offers. Soon after her arrival at Los Angeles she established the homestead claim in Placerita canyon. She spent her fourteen months' continuous residence in the little cottage.

NOT A RECLUSE.

But there was nothing of the recluse about Miss Greenfield. The people of Newhall, her nearest neighbors, describe her as an agreeable, kind-hearted and cheerful body, with more determination that the generality.

Among Miss Greenfield's effects a number of cards were found. They read: "Ida Greenfield, Attorney and Counsellor at Law, 140 Rivington street. Orchard 7461." The address and telephone central are of New York City.

Business Associates.

"Who's the swell guy you was just talkin' to?" asked Tony the bootblack.

"Aw, him and me's worked together for years," answered Mickey the newsboy. "He's the editor of one of me papers."—[American

Victor Records
FOR JULY

The Latest Additions to the Great Library of Music Which is Listed in the Victor Record Catalogue—Hear Them at Hamburger's.

It will be a pleasure for you to hear the records in the comfortable, airy Music Salons—and Hamburger's considers it a privilege to assist you in your selection.

In addition to these July records there is a complete library listed in former months.

See Every Model of

The Victor

at Hamburger's

And if you make a choice, it might be of interest to know that Hamburger's has a dignified system of deferred payments by which one may enjoy the use of a machine while paying for it.

Not only is it a delight to visit Hamburger's Music Salons but it is most expedient since choice is practically unlimited.

		Number
An Open Secret	Frances Alda	64960
Quartet in C Minor—Allegretto (Brahms)	Pianzaley Quartet	74685
Sonnambula—Come per me sereno (Oh, Love, for Me Thy Power)	Amelita Galli-Curci	74644
Serenade (Dede-Moszkowski)	Mabel Garrison	64966
Favorita—Spirto gentil (Spirit so Fair)	Beniamino Gigli	74688
Gypsy Airs, No. 1 (Sarasate) Violin	Jascha Heifetz	74689
Melody in A Major (General Chas G. Dawes) Violin	Fritz Kreisler	64961
Don Carlos—Dio, che nell' alma infondere (Friendship Duet)	Giovanni Martinelli and Giuseppe De Luca	89160
Beneath the Moon of Lombardy	John McCormack	64962
Prelude in G Sharp Minor (Rachmaninoff) Piano	Sergei Rachmaninoff	64963
Turkish March from "The Ruins of Athens" Piano	Olga Samaroff	64965
Symphony No. 1, in C Major—Finale (Beethoven)	Arturo Toscanini and La Scala Orchestra	74690
Love Sends a Little Gift of Roses	Reinald Werrenrath	64964
Monastery Bells	Merle Alcock	45347
It Was the Time of Lilac	Elsie Baker	
I'm Going to Marry 'Arry'	Sir Harry Lauder	85138
O'er the Hills to Ardenteny	Sir Harry Lauder	
Marche Romaine	Victor Orchestra	18754
(1) Gavotte in B Flat (Handel) (2) Giga (Corelli) (3) Second Gavotte (Sapellnikoff)	Victor Orchestra	
Salut d'Amour (Love's Greeting) Whistling	Margaret McKee	18755
Invitation—Waltz Whistling	Margaret McKee	
(1) Heavenly Aida (from "Aida") Violin Solo (2) Heaven May Forgive You (from "Martha") Oboe Solo (3) Habanera (from "Carmen") Flute Solo (4) Miserere (from "Trovatore") Cornet Solo	Victor Orchestra	18759
(1) Song to the Evening Star (from "Tannhauser") Violoncello Solo (2) Toreador Song (from "Carmen") Viola Solo. (3) Soldiers' Chorus (from "Faust") Bassoon Solo (4) Woman Is Fickle (from "Rigoletto") Celesta Solo	Victor Orchestra	
Pucker Up and Whistle	Billy Murray	18760
Home Again Blues	Aileen Stanley	
The Legend—Medley Waltz	Joseph C. Smith's Orchestra	18761
Mello 'Cello—Waltz	Joseph C. Smith's Orchestra	
Held Fast in a Baby's Hands	Henry Burr	18763
Nobody's Rose	William Robyn	
Wait Until You See My Madeline	Victor Roberts	18764
Peggy O'Neil	Victor Roberts	
Crooning—Fox Trot	The Benson Orchestra of Chicago	18765
I'll Keep on Loving You—Fox Trot	The Benson Orchestra of Chicago	
Just Keep a Thought For Me—Fox Trot	All Star Trio and Their Orchestra	18766
I Like It		
All By Myself—Medley Fox Trot—All Star Trio and Their Orchestra		
My Old Kentucky Home and Old Black Joe	Wood Saw Ford Hanford Myers and Hanford	18767
Down in Arkansaw		
President Harding March	United States Marine Band	18768
National Capital Centennial March	United States Marine Band	

(Hamburger's—Music Salons—Fifth Floor)

You Want What You Want When You Want It.

WITH—

RUUD HOT WATER

you get what you want when you want it—"HOT water all over the house, DAY or NIGHT."

Better order a RUUD Instantaneous Water Heater NOW and benefit by our SPECIAL OFFER of

$10

down, balance in installments of convenience. This liberal term offer will be discontinued in a few days.

RUUD makes—

DAD happy when he shaves.
MOTHER happy in the kitchen.
THE MAID happy in the laundry.

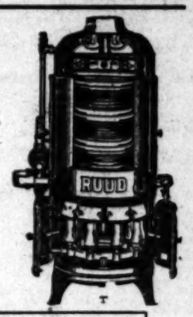

Mail This Coupon Today

OTTO NEISSER, 745 S. Broadway, Los Angeles:
Without any obligation on my part, send me full information about RUUD Hot Water and your easy payment plan.
Name .....
Address ..... City .....

OTTO NEISSER

Sole Agent for 17 Years

Third Floor 745 So. Bdwy. Tel. 61970

RUUD Dependability Plus Otto Neisser Service Equals Perfect Satisfaction

FIREWORKS FOR THE 4TH

Assorted Cases, $10.00, $20.00, $50.00, $100.00 and up to $1000.00.

Ready for immediate shipment.
Catalogue on request.

Los Angeles Fireworks Co.

410 East Third St.

NEWS ITEM

BARGAIN BULL

Market Bulletin

Private Wire Service

"Prompt and Efficient

A. W. COOT

614 South Spring

Abbot Kinney Eights

A First Mortgage

Strongly Secured

Diversified Asset

Large Earnings

Jno. O. Knight

Stocks—Bonds

411-14 Van Nuys

A FIRST (Close

MORTGAGE NO

$10,000,000

General Petroleum Corp

10 Year Sinking Fund

7% Gold Notes

With Premium

Redemption

And High Yield

Exempt from California Taxes. PRICE 99½, yi

15% to 7½%.

Howard G. Rath Comp

Great Weste

Power Co.

6% Debentur

due Nov. 1st, 1

Price on Request

ARONSON & COMP

HERSHMAN &

Investments and Finan

722 SAN FERNANDO

Phone Bdwy. 4170

$

of first mort

thirty-nine of

panies opera

edged expert

We offe

Firs

Legal Inve

Yi

WILL

airy Music Salons
ection.

	Number
Frances Alda	64960
nzaley Quartet	74685
Thy Power)	74644
lita Gall-Curci	64966
Mabel Garrison	64965
Beniamino Gigli	74688
Jascha Heifetz	74689
Fritz Kreisler	64961
ip Duet)	89160
eppe De Luca	64962
n McCormack	64963
Rachmaninoff	64965
Olga Samaroff	64965
cala Chorbon	74690
id Werrenrath	64964
Merle Alcock	45347
Elsie Baker	
Harry Lauder	55138
Harry Lauder	
ctor Orchestra	18784
Sousa	
ctor Orchestra	
argaret McKee	18785
argaret McKee	
Heaven May	
anora (from	
store")	
ctor Orchestra	18759
olo. (2)	
Woman	
ctor Orchestra	
Billy Murray	18760
Allison Stanley	
n's Orchestra	18761
n's Orchestra	
Henry Burr	18763
William Robyn	
Victor Roberts	18764
Victor Roberts	
ra of Chicago	18765
ra of Chicago	
eir Orchestra	18766
eir Orchestra	
Ford Hanford	18767
and Hanford	
Marine Band	18768
Marine Band	

Abbot Kinney Lights

A First Mortgage Bond
Strongly Secured
Diversified Assets
Large Earnings

Price Par and Interest To Yield 8%.

Jno. O. Knight & Co.
Stocks—Bonds
411-14 Van Nuys Bldg.
Members Los Angeles Stock Exchange — Telephones 19134

A FIRST (Closed) MORTGAGE NOTE
$10,000,000
General Petroleum Corporation
10 Year Sinking Fund
7% Gold Notes
With Premium Redemption
All notes to be redeemed by maturity at 105 and interest at rate of $500,000 annually.
And High Yield
Exempt from California State Taxes. PRICE 99¼, yielding 15% to 7½%.
Call, write, phone for details.
Howard G. Rath Company
Established 1910
INVESTMENT SECURITIES
Members L. A. Stock Exchange
310 Security Bldg. Los Angeles.
Telephone 626-61.

Great Western Power Co.,
6% Debentures
due Nov. 1st, 1925
The Debentures are the first issue of the company to mature. They are, in effect, the comprehensive extensions contemplated by the Great Western Power Co., in a particularly strong position and we consider them very attractive for investment.
Price on Request
ARONSON & COMPANY
Herman W. Hellman Bldg.
LOS ANGELES, CAL.
Phone Bdwy. 5780. July 1, 1921.

HERSHMAN & REID
Investments and Financing
722 SAN FERNANDO BLDG.
Phone Bdwy. 4170

VORKS
HE 4TH
0.00, $50.00, $100.00 and
000.00.
diate shipment.
on request.
Fireworks Co.
Third St.

NEWS ITEM

For the first time in history an American concern has secured a large contract to supply steel axles to state railroads of India, in competition with British firms.

BARGAIN BULLETIN
Market Bulletin 125
Contains brief comment on a list of selected Rail, Oil and Industrial Bonds and Stocks, which are now regarded as bargains. Now ready, sent free upon request.
Private Wire Service with New York, San Francisco and other Markets
For Quotations call 60151 Station 4
For Information call 60151 Station 7
"Prompt and Efficient Service"
A. W. COOTE
Member
Chicago Board of Trade
Los Angeles Stock Exchange
San Francisco Stock Exchange
614 South Spring St.
6716 Hollywood Boulevard
Los Angeles
Long Beach, Fresno, Bakersfield, Taft, California.
Phoenix, Arizona.

Business; Financial; Markets; Investment.

DAILY TRADE TALK.

Federal Taxes Due Today; Arizona Bank Reopens; Business and Finance.

BY CHAPIN HALL.

Forms for filing returns of special taxes upon business and occupations are now available at offices of collectors of internal revenue and branch offices. These taxes are due today, and are held by the Bureau of Internal Revenue to be delinquent unless paid on or before July 31. The list includes the tax on brokers, pawnbrokers, museums, theaters, and concert halls, circuses, bowling alleys, shooting galleries, riding academies and automobiles operated for hire.

When the tax is paid a stamp is issued by the Collector of Internal Revenue, which the person engaged in the business or occupation subject to the tax is required to post conspicuously in his place of business. Failure in this respect renders the offender liable to a penalty equal to the special tax, and the cost of prosecution. In no case is the penalty less than $10.

The tax on brokers, whose business it is to negotiate for others purchase or sales of stocks, bonds, exchange, bullion, coined money, promissory notes or other securities, and produce or merchandise, is $50 a year. If the broker is a member of a stock exchange, produce exchange, board of trade or similar organization, which sells produce or merchandise, and the average value during the preceding year ended June 30 of a seat or membership in such organization was $2000, and not more than $5000, he is required to pay an additional tax of $100. If such value was more than $5000, he is required to pay an additional tax of $150.

Pawnbrokers are subject to a special tax of $100 a year.

The tax on ship brokers, whose business it is to negotiate freights and other business for the owners of vessels or for consignors or consignees of freight carried by vessels, is $50 a year.

Customhouse brokers, whose business, as the agent of others, is to arrange entries and other customhouse papers or to transact business at any port of entry relating to the importation or exportation of goods and merchandise, pay a special tax of $50 a year.

Theaters, museums and concert halls are taxed according to their seating capacity and the population of the city or town in which they are located. Those having a seating capacity of not more than 250 are taxed $50; seating capacity of more than 250 and not exceeding 500, $100; exceeding 500, and not exceeding 900, $150; in excess of 900, $200. The tax in cities or towns of 5000 inhabitants or less is one-half of these amounts. This tax is paid by the proprietor. The special tax on circuses is $100.

The tax on bowling alleys and billiard rooms is $10 for each alley or table. Shooting galleries are subject to a tax of $20. The tax on riding academies is $100.

Persons carrying on the business of renting or operating passenger automobiles for hire are required to pay a tax of $100 for each such automobile having a seating capacity of more than two, and not more than seven, and $20 for each such automobile having a seating capacity of more than seven.

Special taxes on manufacturers of tobacco products are due also in July, and on manufacturers and wholesale and retail dealers in oleomargarine, adulterated and renovated butter, filled cheese, and persons engaged in the manufacture of mixed flour.

Returns of the capital stock tax also are required on or before July 31. The capital stock tax applies to every corporation carrying on or doing business in the United States. The tax on domestic corporations is $1 for each $1000 of so much of the fair average value of the capital stock for the preceding year ended June 30, as is in excess of $5000. Foreign corporations are required to pay a tax of $1 for each $1000 of the average amount of the capital stock employed in the transaction of their business in the United States during the preceding year ended June 30, after the benefit of the $5000 deduction.

Penalties ranging from a fine not to exceed $1000 for failure, and not to exceed $10,000, or one year's imprisonment, or both, for wilful refusal to make return and pay the taxes are prescribed by the Revenue Act.

ARIZONA BANK REOPENS.

Financial conditions in Arizona are fast returning to something like normality. This is especially true in the Salt River Valley, where the collapse of the cotton market seriously inconvenienced the growers and compelled the banks to seek aid in Los Angeles.

This was forthcoming to the extent of more than $3,000,000 and the crop financed. A large percentage of it is now in storage at San Pedro awaiting the inevitable upturn of the market which will release this particular frozen credit.

Farmers are turning again to diversified crops; deposits in the Phoenix banks are said to be in excess of the totals at any time except during the cotton boom, and what is most important of all announcement is made that the Central Bank of Phoenix will reopen its doors today, having narrowly escaped a receivership. This is the largest and most important of the group of banks all outside of the Federal reserve system which were forced to suspend early in the spring, after it became apparent that no immediate liquidation of the cotton crop was possible.

This bank was the depository for several hundred thousand dollars of State, county and municipal funds, and its reopening has been delayed because of the reluctance of surety companies to join in a pool with the other 5000 depositors extending the time of payment over two years, the first payment of 20 per cent to be due in nine months.

State Auditor C. W. Fairfield has been working on the scheme for months and went East to present it in person to the bonding companies.

In the meantime there was a complication at home, and a depositor, D. E. Accomazzo, appeared in the Superior Court with a demand for a receivership, and with charges that the auditor had been dilatory and had not proceeded according to law. Fairfield, who has been working hard to avoid a receivership, will appear in court tomorrow with evidence that the bank is reopened, a showing which it is expected will quash the suit.

The operating personnel is practically the same as when the bank suspended, although there is an intimation that Bank Examiner E. C. Braddord is to resign his office to help in its rehabilitation.

TAX EXEMPT BONDS.

In his fight against tax exempt bonds of municipalities, Representative McFadden, chairman of the House Committee on Banking, is reported to have made the assertion that millionaires are rushing to get their money in tax free bonds, finding that they can get as much net return from a 5 per cent tax free bond as from a 17 per cent bond that is subject to taxation.

There are $10,000,000,000 in outstanding securities, according to this authority, that are totally exempt from taxation. "All of this," he said, "is held by the wealthy class of investors who, thus escape their just share of taxation, while the little fellow must take the taxable bond, and share in the tax burden." McFadden has a proposed constitutional amendment that will eliminate tax exemption on municipal bonds, and which he is fathering through its early stages.

Los Angeles dealers in municipals assert that such regulation would seriously interfere with the financing of great and needed public improvements, and otherwise question the soundness of the Congressman's proposed reform.

RATES AND WAGES.

The Southern Pacific Company is distributing to its stockholders a graph which shows the relative changes in prices and railway wage and freight rates in twenty years, and which reveals a highly significant state of affairs. Accompanying this chart is a statement which says among other things that the main trouble with the railroads is that their revenues have not kept up with their expenses.

The Federal Labor Board by a decision made effective in May, 1920, increased wages an average of 21 per cent, raising them to a level 240 per cent above those of 1900; wholesale prices were also 240 per cent higher than in 1900, while freight rates were but 30 per cent higher. The rate increase finally authorized by the Interstate Commerce Commission about the first of September, 1920, raised freight rates to a level only 59 per cent higher than in 1900; wholesale prices then had fallen, but were still 203 per cent higher than in 1900, while railway wages remained 240 per cent higher.

All industries except railroads, which, under strict regulation were

(Continued on Twelfth Page.)

THE COUNTRY OVER.

Shoe Factories Resume; Bond Activity; Tire Demand Grows; Rice Market.

[EXCLUSIVE DISPATCH.]

PHILADELPHIA, June 30.—Unanticipated demand in the form of reorders and replacement orders from dealers has found shoe manufacturers without surplus stocks and factories in this vicinity are busy in consequence. Manufacturers of glazed goat and black and colored kid shoes report a good demand. Announcement of the establishment of a large leather belting plant was announced today. Buyers of seasonable goods are keeping retail trade active, but all efforts to end the strike of the building trades unions have been without avail. Unemployment has been reflected in withdrawal of savings deposits.

CHICAGO, June 30.—There is money for investment throughout this section. Opinion is crystallizing that September will see renewed activity on the part of bond houses here, as the last week has shown there is a good undercurrent of demand for sound securities. Several big issues were absorbed and prices rule steady. Chicago retailers are experiencing sustained demand for light apparel. The turnover is heavier than last year. There was an increase of 126 building permits for the week ending June 25 over the corresponding period last year.

NEW ORLEANS (La.) June 30.—The steady demand for rice from Europe has given the market for that commodity a firm tone and is one of the bright spots in the situation in this section. Indications are that the carryover from last season's crop will not be more than normal, while that for next season will be considerably under the average. Sugar prices are at the lowest point touched in many years but the demand from interior trade indicates that supplies in the hands of jobbers are being depleted and that the bottom has been reached for this season.

AKRON (O.) June 30.—The Akron tire plants are running at more than 50 per cent of capacity. Goodyear and Firestone are producing approximately 17,000 casings daily. Goodrich is making 15,000. Output of tubes is 3000 to 5000 higher in each case. Miller Rubber is operating about 60 per cent and some of the smaller companies are at full capacity. At the peak of unemployment it is estimated that 20,000 men were idle in Akron. Now the number is placed at less than 12,000.

DETROIT, June 30.—Ford Motor Company announces its intention to continue production at the rate of 4000 daily for July. This is full capacity of the company's plants.

FINANCIAL.

OFFICE OF THE TIMES,
Los Angeles, July 1, 1921.

Bank clearings yesterday were $10,921,791.23, a decrease of $1,824,392.45, as compared with corresponding day in 1920.

	1921.	1920.	1919.
M'day	$12,949,929.04	$12,626,074.28	$7,345,462.89
T'day	14,064,125.68	12,010,260.21	7,061,262.76
Wed'day	12,994,904.43	11,431,779.72	8,450,723.56
Th'day	10,921,791.23	12,754,183.69	8,810,047.50

LOCAL STOCK EXCHANGE.

[Following were the closing prices and sales, as posted yesterday at the Stock Exchange, ground floor, I. W. Hellman Building.]

BANK LIST.

	Bid.	Asked.
California Bank	$190.00	$200.00
Citizens' National Bank	250.00	280.00
Commercial National	190.00	200.00
Farmers' & Merchants' Nat.	300.00	
First National	420.00	
Guaranty Tr. & Sav.	200.00	205.00
Merchants' National	170.00	
Security Tr. & Sav. Bank	295.00	310.00
Union Bank & Trust Co.	125.00	140.00
U. S. National Bank		175.00

BOND LIST.
(With Accrued Interest.)

	Bid.	Asked.
Associated Oil Co.	96¼	97⅛
California Pacific 8s	95	100
Consol. Power & W. Co.	90½	100
Cucamonga Water Co.	90	
Edison Elec. Co., 1st R.	95	96¾
Edison Elec. Co., old issue	90	
Home Telephone Co.	93	
Home Tel. Co., 1st Refg.	75	80
Illustrated Pipe Line	75	97½
L. A. Gas & Elec. Co.	93	95
L. A. Pac., 1st Con. Mtge.	71⅛	
L. A. & Pac. Rr. 1st Refg.	62½	
L. A. & Pasadena El. Ry.	74½	
L. A. Railway Co.	69¼	
L. A. R. Corp. 1st	59	
Mission Trans. & El. Co.		100.00
Pasadena & Mt. Lowe Ry.	60	
Pacific Electric Ry. Co.	69½	
Pacific Light & Power Co.	93¾	94
Pacific L. & P. Old	84¼	
Palmer Union Co.	100	
Pasadena Home T. & T. Co.	90	
Prod. Transportation Co.	99¼	
S. Monica Bay R. T. Co.	58	62
S. Cal. Edison Gen. Mtge.	89	
S. Cal. Edison G. & R. Mtg.	87⅛	
Union Oil Co.	94¾	95
Union Transportation Co.	94¾	99¼
U. S. L. D. T. & T. Co.	75	76

INDUSTRIAL LIST.

	Bid.	Asked.
California Delta Farms	$ 30.00	$ 35.00
California Packing com.	57.25	58.25
Cons. Realty Co.	75.00	90.00
Globe Gr. & Mill pfd.	82.50	
Globe Gr. & Mill Co.		50.00
Goodyear T. & R. pfd.	49.75	54.00
Goodyear Textile Mills	48.00	
Home Service Co. com.	25.00	
L. A. Athletic Club	9.00	
L. A. Brewing Co. com.	74.00	
L. A. Gas & Elec. pfd.	84.00	86.00
L. A. Investment Co.	72	
Occidental Life	128.00	
S. Joaquin L. & P. pfd.	88.00	
S. Joaquin L. & P. com.	12.12½	
S. Monica B. R. T. pfd.	65.00	
S. Cal. Edison com.	90.25	
Sun Drug Co.	1.50	
Union Sugar Co.	20.00	22.50

OIL LIST.

	Bid.	Asked.
American Crude Oil	$ .09	$ .15
Associated Oil	94.75	96.00
Brookshire Oil	.43	.53
Central		1.10
Continental Oil		.12
Fullerton Oil		3.50
Gen. Pet. com.	96.25	97.50
Jade Oil Co.	.15	.17
Lake View, No. 2	1.50	1.65
Marcot Oil Co.	1.35	1.40
Midway Northern	.02½	
Mt. Diablo	1.15	1.20
National Pacific Oil Co.		.10
New Penn. P. Co.		.45
Olinda Land		.20
Palmer Union pfd.		.21
Palmer Union com.	.02	.03½
Premier Oil Co.	.23½	
Republic Pet. Co.	.20	
Rice Ranch Co.	1.22	1.25
Union	121.00	121.25
Union Oil of Delaware	18.75	18.87½
United Oil Co.	.41	.42
Victor Oil Co.	.33	
White Star Oil Co.	.08	.09

MINING LIST.

Ostman District—	Bid.	Asked.
Arizona Tom Reed	$ .04	.05
Argo Mines	.09	.10
Big Jim	.01¼	
Black Range	.02¾	
Boundary Cone	.01	.02
Gold Dusk	.02	.03
Gold Ore	.02¾	.03
Lexington Arizona Mining	.03	
Lucky Boy	.01	.03
Nellie Mining		.02¾
Ostman United	.01	.01¾
Sunnyside	.02	.03
Telluride	.08	.11
Tom Reed	.03	
United American	.18	.21
United Eastern	2.35	2.54
Ostman District—		
Bost Gold Mining	.03	.06
Cons. Mines	.01	.02
Hecla Mining	3.75	4.00
Natomas Co	5.00	
Ore Amigo	.01	.02
Richmond	.04	.10
Simon River Lead	.02¾	.03
Virginia Louise	.10½	.11¾
Yellow Pine	.50	.55

SALES.

Morning session: 10 General Petroleum at 94.75; 20 do., 5, 5, at 95.00; 1000 Jade Oil at .10; 1 $50 1st Liberty Loan Conv. 4¼s, 1915, at 96½; 1 $100 3rd Liberty Loan 4¼s, 1918, at 90½; 1 $50 do. at 90½; 4 $1000 4th Liberty Loan 4¼s at 90¾; 14 $100 Victory Bonds at 99¾; 1 $1000 do. at 99¾; 1 $1000 do. at 99¾; 1 $500 do. at 99¾; 300 Republic Pet. at .20; 500 Yellow Aster Mining at .08½; 500 United Eastern at 2.40; 2000 do. at 2.39; 1000 do. at 2.40; 10 Union Oil of Delaware at 18.75; 100 do. at 18.87½; 100 do. at 18.87½; 20 do. at 18.75. 1000 Union Oil at .42; 1000 do. at .425; 2000 do. at .43.

Informal: 20 General Petroleum at 95.25; 1400 United Eastern at 2.40; 1000 do. at 2.40.

Afternoon session: 20 General Petroleum at 95.50; 100 do. at 95.75; 50 do. at 96.00; 10 do. at 96.25; 10 do. at 96.50; 7000 Gold Ore Mining at .06; 3000 do. at .05; $500 2nd Liberty Loan Conv. 4¼s, 1918, at 90¾; 1 $100 3rd Liberty Loan 4¼s, 1918, at 90½; 1 $1000 4th Liberty Loan 4¼s at 90¾; 2 $500 do. at 90¾; 4 $100 do. at 90¾; 2 $1000 Victory Bond at 99¾; 1000 Republic Pet. at .22; 4000 do. at .20; 5 do. at 50; 6 Cal. Edison com. at 90.50; 5 do. at 90.50; 5 do. at 90.50; 1000 Sunnyside Mining at .02¾; 500 Tom Reed at .03; 500 United American at .18; 500 United Eastern at 2.38; 100 do. at 2.38; 100 do. at 2.38½; 300 do. at 2.38; 100 do. at 2.34½; 10 Union Oil of Delaware at 18.87½; 2000 Virginia Louise at .11.

Informal: 10 Associated Oil at 96.00; 40 General Petroleum at 96.00; 200 Union Oil of Delaware at 18.87½.

DENVER METAL MARKET.

[EXCLUSIVE DISPATCH.]

DENVER, June 30.—Bar silver, 99½; copper, 13¾@13½; lead, 4.60; zinc, 4.40; tungsten concentrates, 60 per cent unit, 10.75.

$858,537,000.00

of first mortgage loans upon farm lands were held in 1919 by thirty-nine of the two hundred and sixty-six Life Insurance Companies operating in the U. S. These companies are acknowledged experts in the safe investment of money.

We offer you the same type of security in

First Mortgage Farm Land Bonds
Legal Investments for California Savings Banks
Yielding Investors from 7¼% to 7½%

Full details on application

WILLIAM R. STAATS COMPANY
Established 1887
GOVERNMENT, MUNICIPAL AND CORPORATION BONDS
640 SOUTH SPRING STREET
SAN FRANCISCO — LOS ANGELES — PASADENA

Bonds for July
Sacramento School and High School District
1929 to 1956 Maturities—Tax Exempt
Yield: 5½% to 5⅞%
Fresno Irrigation District
1923 and 1924 Maturities—Tax Exempt
Yield: 6%
Pacific Grove School District
1938 and 1939 Maturities—Tax Exempt
Yield: 5.75%
San Joaquin Light and Power Corp.
Unifying and Refunding Mortgage 7's
Due: 1922-23-24-51
Yield: 7.20% to 8%.
Southern California Gas Company
First and Refunding Mortgage 7's
Due: 1951
Yield: 7.25%
Minneapolis, St. Paul and Sault Ste. Marie Ry. Co. Equipment Trust 6½'s
Due: 1926-27-28-29-30-33-34-35
Yield: 7%
Port Costa Water Company First and Refunding Mortgage 8's
Due: 1922-23 24-25-26
Yield: 8.50%
C. L. Best Tractor Co. 8% Gold Notes
Due: 1921-22-23
Yield: 7.50 % to 8.25%
French Government 20-Year External Gold Loan 7½'s
Due: 1941
Yield: 8%
Save writing a letter for full information on any of the above issues by placing your name and address here:
Name .....
Address .....
CYRUS PEIRCE & COMPANY
LOS ANGELES · 639 SO. SPRING ST · PICO 2886
INVESTMENT SECURITIES
PASADENA 205 RAYMOND AVE. PHONE COLO 799 — SANTA BARBARA 11 WEST ANAPAMU ST. TELEPHONE 3051 — SAN DIEGO 408 UNION BLDG. PHONE MAIN 1313
SAN FRANCISCO - SEATTLE - OAKLAND - FRESNO

Current Offerings

MUNICIPAL BONDS

	Maturity	Price	Approx. Yield
*Sacramento City High School Dist. 4½s	1925-56		5.75 to 5.40
*Sacramento City School Dist. 4½s	1926-58		5.75 to 5.40
*Seattle School District 6s	1924-31		6.00 to 5.70
*Reclamation District No. 1500 6s	1930-36	100.00	6.00
Government of Newfoundland 6½s	1936		7.20

CORPORATION BONDS

*San Joaquin Light & Pr. Corp. 7s	1951	97.50	7.20
*Southern California Gas Co. 7s	1951	97.00	7.25
**San Diego Cons. Gas & Elec. Co. 6s	1939	87.00	7.30
*Los Angeles Gas & Elec. Corp. 7s	1931	97.50	7.35
General Petroleum Corp. 7s	1931	99.25	7.50 to 15.00
**Peninsula Farms Co. 7½s	1923-25	100.00	7.50
**Babbitt Bros. Lands, Inc. 8s	1925-40	100.00	8.00
Milwaukee Elec. Ry. & Lt. Co. 7½s	1941	95.00	8.00
China Mail S.S. Corp. 8s	1924-25	100.00	8.00
Portland Flouring Mills Co. 8s	1936	100.00	8.00
Los Angeles Shipbuilding & Dry Dock Co. 8s	1922	100.00	8.00
Sutter Basin Co. 8s	1926-29	100.00	8.00
*Valley Ranch Co. 8s	1925-31	100.00	8.00
Central Arizona Lt. & Pr. Co. 8s	1936	99.00	8.10

* Legal Investment for California Savings Banks.
** Offered subject to approval of Superintendent of Banks as Legal Investment for Savings Banks in California.

Circulars descriptive of any of the above issues will be mailed upon request.

BLYTH, WITTER & CO.
521 Trust and Savings Bldg., Los Angeles
Sixth and Spring Streets
Phone Broadway 327
PASADENA 614 Chamber of Commerce Bldg. — HOLLYWOOD—6404 Hollywood Blvd. — SAN DIEGO 624 First National Bank Bldg.
SEATTLE — OAKLAND — SAN FRANCISCO — PORTLAND — NEW YORK

"—payable July 1st, 1921"

Today upward of $373,400,000 par value of corporation bonds become due and payable in the United States. Moreover, interest coupons on additional hundreds of millions fall due, to say nothing of huge sums from dividends available on this date.

As a result many investors will find themselves with funds for investment. Anticipating this, we have prepared a booklet of "INVESTMENT SUGGESTIONS" containing a list of attractive bonds, with a brief description of each, which we are offering for conservative investment.

If you now have, or are expecting funds, it will profit you to have our new list of Investment Offerings. Send for it today by filling out the form below and mailing to us.

HUNTER, DULIN & CO.
GOVERNMENT, MUNICIPAL AND CORPORATION BONDS
I N. Van Nuys Building
Los Angeles
Phone Main 6801
SAN FRANCISCO OAKLAND — PASADENA SAN DIEGO
Name .....
Address .....

Investments for July Funds

CORPORATION

	Price	Yield
CENTRAL ARIZONA LIGHT & POWER CO. 1st & Ref. Mtge. 6% Bonds Due 1936	99	6.10%
GENERAL PETROLEUM CORP. S. F. 1st Mtge. 7% Notes Due 1931	99¼	15% to 7.50%
*GLENDORA CONSOL. MUTUAL IRRIGATING CO. 1st Mtge. 6% Bonds Due 1923	98.93	7.50%
GREAT NORTHERN RAILWAY CO. Gen'l Mtge. 7% Bonds Due 1936	98½	7.40%
GREAT WESTERN POWER CO. OF CAL. Gen'l Lien Conv. 6% Bonds Due 1936	100	6.00%
*JUNIOR ORPHEUM LOS ANGELES 1st Mtge. 7% Bonds Due 1924-1925	100	7.00%
†LOS ANGELES GAS & ELECTRIC CORP. Gen'l & Ref. Series "B" 7% Bonds Due 1931	97½	7.35%
MEXICAN PETROLEUM CO., LTD., OF DEL. Conv. 6% Deb. Due 1926	Mkt.	6.30%
NEVADA CALIFORNIA ELECTRIC CORP. Col. Tr. 6% Bonds Due 1939	100	6.00%
*PACIFIC GAS & ELECTRIC CO. 1st & Ref. 7% Bonds Due 1940	99	7.10%
PORTO RICAN AMERICAN TOBACCO CO. S. F. 6% Notes Due 1931	100	6.00%
*SAN JOAQUIN LIGHT & POWER CORP. Unif. & Ref. Mtge. 7% Bonds Due 1951	97½	7.20%
*VALLEY RANCH COMPANY 1st Mtge. 8% Bonds Due 1925-1931	100	8.00%

MUNICIPAL DISTRICT, ETC.

	Price	Yield
*COMPTON CITY SCHOOL DISTRICT 6% Bonds Due 1927-1953	Various	5.75% to 5.50%
*IMPERIAL IRRIGATION DISTRICT 5½% Bonds Due 1925-1933	Various	7.00%
KERN COUNTY ROAD IMPROVEMENT DISTRICT NO. 9 6% Bonds Due 1926-1957	100	6.00%
*CITY OF LONG BEACH City Hall 5% Bonds Due 1923	95.73	5.50%
*TURLOCK IRRIGATION DISTRICT 6% Bonds Due 1946-1951	100	6.00%
*VENICE CITY SCHOOL DISTRICT 6% Bonds Due 1930-1945	Various	5.75% to 5.60%

FOREIGN SECURITIES

*CANADIAN NORTHERN RAILWAY Gtd. 5½% Bonds Due 1924	94	7.50%
PROVINCE OF BRITISH COLUMBIA 4% Bonds Due 1922	96.00	7.75%
*REPUBLIC OF FRANCE Ext. 7½% Bonds Due 1941	98	8.00%

†Application made to legalize for Savings Banks in California.
*Legal for Savings Banks in California.

California Company
BONDS
626 So. Spring St.
Main 6507 — 10707

Bond Market

BY C. F. SEIDEL,

Assistant Cashier and Manager, Bond Department, Los Angeles Trust and Savings Bank.

C.F.Seidel

Twice a year, in July and in January, when interest payments are largely made, there comes a period in which the investors of the country make heavy purchases of securities.

In order to prepare for this period, the Bond Departments of the First National Bank of Los Angeles and the Los Angeles Trust and Savings Bank have made a careful selection from the hundreds of securities upon the American market today, and have chosen just eighteen issues to offer clients of these banks.

This list may be obtained either at the First National Bank, or from my own office at the Los Angeles Trust and Savings Bank.

Of the eighteen, we desire to call your particular attention to the following:

Babbitt Bros. Lands, Inc.

First Mortgage Serial 8% Sinking Fund Gold Bonds dated June 1, 1921. Due serially December 1, 1921 to 1940. Coupon bonds in denominations of $500 and $1000. Callable on any interest date at 105 and interest. Interest payable June 1 and December 1, without deduction for Normal Federal Income Tax not exceeding 2%. Authorized and issued, $1,500,000.

These bonds will be secured by a first closed mortgage on 375,575 acres well watered grazing land; 4286 acres of agricultural lands; various mercantile properties and 828 acres of land in California. A conservative value of all these properties is $5,014,920.80. The capital stock of the Babbitt Bros. Trading Company, with a net worth of $4,254,635.94, will be deposited with the Trustee as additional security for these bonds.

The bonds will be guaranteed unconditionally, jointly and severally, by the Babbitt, Bros., whose net worth, in addition to the interest included in this financing, is in excess of $1,500,000. The total net assets, directly and indirectly, securing these bonds exceed $7,250,000.

The properties have a guaranteed annual net income of $150,000. The net annual earnings for a five-year period of Babbitt Bros. Trading Company and the live stock outfits covered in this financing total $378,500. Price 100 and interest, yielding 8%.

Central Arizona Light & Power Co.

First and Refunding Mortgage 8% Gold Bonds, Series "A." Dated June 1, 1921. Due June 1, 1936. Coupon bonds in denominations of $500 and $1000, registerable as to principal. Callable on any interest date at 105 and interest. Interest payable June 1 and December 1, without deduction for Normal Federal Income Tax not exceeding 2%.

These bonds will be a direct mortgage on all the properties of the Company, subject to the underlying closed mortgages. The mortgaged properties are conservatively valued in excess of $2,290,000, against a bonded debt of $1,692,400. The Company serves, without competition, both gas and electricity to Phoenix and surrounding territory, with a population estimated at 40,000.

The earnings of the Company are very satisfactory, and have shown steady and continuous increase, gross earnings increasing from $396,201 in 1916 to $1,027,262 in 1920, while net earnings increased from $184,320 to $328,930 in the same time. Net earnings for 1920 were 3.73 times the interest charges for that year and 2.95 times the annual interest charge of the total funded debt including this issue.

The Company is in the hands of an experienced and capable management, and has an unusually high standing in the community which it serves. Price 99 and interest, yielding over 8.10%.

David Hawes Realty Corporation

First (Closed) Mortgage 7% Serial Gold Bonds. Dated January 1, 1921. Due serially January 1, 1923 to 1926. Coupon bonds in denominations of $500 and $1000. Redeemable on any interest date at 102½ and interest. Interest payable January 1 and July 1, without deduction for Normal Federal Income Tax up to 4%. Exempt from Personal Property Tax in California. Legal for savings bank investments in California. Authorized and issued $400,000.

These bonds are secured by a first closed mortgage on 672 1-3 acres of highly developed citrus land in Orange County, California. This property, based on an independent appraisal, is conservatively valued at $1,660,784.

Climatic and soil conditions both are conducive to the production of excellent grades of Valencia oranges and lemons, for which this ranch is well known. An ample supply of water is provided by the Santa Ana Valley Irrigation Company, a mutual water company, of which this Corporation is a member.

The ranch has been in successful operation for many years, having reached the stage of development which assures a large annual output of fruit. The average production of Valencias and lemons for the years 1919 and 1920 had an average value of $244,995. Indications for the 1921 crop point to an output of fruit valued at approximately $250,000. Prices, according to maturities, to yield 7.35% and 7.50%.

BOND DEPARTMENTS

First National Bank of Los Angeles — Los Angeles Trust and Savings Bank

Put Your Interest Money To Work

The interest money to be paid you on July 1st and your funds released for re-investment should be put to work at once to earn 8% with absolute safety.

We offer the bonds of prosperous public utility corporations, which yield you nearly 8½% and are guaranteed by surplus earnings of ten to twenty-five times annual interest requirements.

Denominations $1000, $500, $100

Ask for a detailed circular.

A. E. FITKIN & CO.
Members N. Y. Stock Exchange
VAN NUYS BUILDING
Tel. 616-27
LOS ANGELES
NEW YORK BOSTON PITTSBURG CHICAGO

INVESTMENTS

Now is the time to invest in high grade securities having an active market, either outrights on conservative margin or under the terms of our Monthly Payment Plan.

Securities at present are at a price to net returns greater than for years past. Investments should be made around present levels.

WRITE FOR MARKET SUGGESTIONS.

RAYMOND & CO.

Home Office, 80 Wall Street, New York City.
Stock Exchange Bldg. Suite 621-625, 639 So. Spring Street, Los Angeles, Cal.

WRITE, PHONE OR CALL FOR INFORMATION CONCERNING

UNITED DRUG CO. CONVERTIBLE 8s, 1941
PRODUCERS AND REFINERS CORP. 8s, 1931
CHICAGO NORTHWESTERN EQUIPMENT 6½s, 1934
ILLINOIS CENTRAL RAILROAD 6½s, 1936
KELLY SPRINGFIELD TIRE CO. 8s, 1931

Merrill, Lynch & Company
MEMBERS NEW YORK, CHICAGO, DETROIT STOCK EXCHANGES
INVESTMENT SECURITIES
210 VAN NUYS BUILDING PHONE 62870

McCONNELL-WOOLLEY & CO.
STOCK AND BOND BROKERS,
Member Los Angeles Stock Exchange
5001-2 Stock Exchange Building. 62815.

NEW YORK STOCK EXCHANGE

[BY A. P. NIGHT WIRE.]

NEW YORK, June 30.—Today's stock market was unsettled by publication of the tariff-revision bill now before the House. Many standard shares reacted 2 to 5 points and speculative issues fell 5 to 14. Oil particularly was adversely affected, the proposed import duty of 35 cents a barrel on crude products causing acute weakness in all shares of foreign origin.

Mexican Petroleum fell to 98¼ from yesterday's final quotation of 112¼, closing at a net loss of 11¼ points. Pan American Petroleum suffered net declines of from 4½ to 5¼. General Asphalt, Atlantic Gulf and affiliated shares, closed at losses of 2 to 4 points.

Other stocks involved in the proposed schedule, including shippings, leathers and tobaccos, registered moderate sympathetic reactions, but most steels, equipments and motors were comparatively steady. Many secondary or junior rail issues rose 1 to 3 points, with dividend-paying shares on steady buying. Final prices were irregular, shorts covering extensively. Sales totaled 750,000 shares.

Money was firm on call at 6 per cent, but many extensions of short-time loans maturing tomorrow were reported at prevailing rates. All international remittances were lower, Sterling reacting about 1¾ from yesterday's best quotation. Exchange on Holland, Spain and Scandinavian centers was especially heavy.

Dealings in bonds again were featured by the strength of underlying or convertible rails. Liberty issues closed with a majority of declines, the 3½s and first fours showing especial heaviness. Total sales (par value) $9,875,000.

STOCK QUOTATIONS IN NEW YORK CITY.

[Furnished by Logan & Bryan, Members New York and Boston Stock Exchanges, 636 South Spring street, Los Angeles.]

NEW YORK, June 30.—Following are the closing prices, bids, and high and low quotations today:

Sales	Stocks—	High.	Low.	Closing bid.
300	Adams Express	36	36	36¼
200	Ajax Tire	21¼	21¼	21¼
200	Alaska Gold Mines	3	3	3
12,200	Atlantic Gulf & W. I.	24¼	21¾	22¾
pfd.	Allied Chem. & Dye	89	89	89
200	Allis Chalmers	31¾	31¾	31¾
200	Amer. Agr. Chem.	57¾	57¾	57¾
200	Amer. Beet Sugar	25¾	25¾	25¾
200	Amer. Car & Fdy. Co.	122	122	122
1,400	Amer. Can Co.	25¾	25¼	25¼
100	Amer. Cotton Oil	17	17	17
100	Amer. Hide & L. pfd.	50¼	50¼	50
100	Amer. Ice Sec. com.	3	3	3
2,600	Amer. Int. Corp.	34¼	33¼	33¾
100	Amer. Linseed	25¾	25¾	25¾
1,400	Amer. Locomotive	77¾	75¾	77¾
400	Amer. Safety Razor	4¾	4¾	4¾
200	Amer. Sm. & Ref. Co.	47	47	47
1,100	Amer. Steel Fdy. Com.	26	25	25
100	Amer. Steel & Wire	89¾	89¾	89¾
7,400	Amer. Sugar	97	95	95¾
100	Do. pfd.	99	99	99
2,800	Amer. Tobacco	143	140	140
1,100	Amer. Tobacco pfd.	102¾	102¾	102¾
200	Amer. Tobacco Co.	113½	111½	111½
1,200	Do. pfd. "B"	113½	113½	113½
6,000	Amer. Woolen	69¾	67¾	68¾
100	Atlantic Fete	14¾	14¾	14¾
100	Associated Oil	93	93	93
1,500	Anaconda	37	36¾	36¾
1,800	A. T. & Santa Fe	90¾	89¾	89¾
100	Do. pfd.	79¾	79¾	79¾
200	Balt. & Ohio	37¾	37¾	37¾
100	Baldwin Locomotive	89¾	89¾	89¾
10,500	Bethlehem Steel	69¾	68¾	68¾
100	Bethlehem Steel pfd. B	90	90	90
100	Beth. Steel Corp. pfd.	90	90	90
100	Bonte Jidarica	3¾	3¾	3¾
100	Burns Bros.	70	70	70
100	Butte & Superior Cop.	10¾	10¾	10¾
100	Caddo Oil	3	3	3
100	California Packing	80¾	80¾	80¾
200	California Pet. Co.	20¾	20¾	20¾
100	Do. pfd.	54¾	54¾	54¾
2,900	Canadian Pacific	130¾	127¾	130
100	Central Leather	57¾	57¾	57¾
200	Do. pfd.	94	94	94
100	Cerro de Pasco	39¾	39¾	39¾
7,400	Chandler Motors	23¾	23¾	23¾
100	Chi. & Ohio	34¾	34¾	34¾
100	Chile Copper	13¾	13¾	13¾
100	Chino Copper	20¾	20¾	20¾
200	C. C. & St. L.	57¾	57¾	57¾
100	C. C. C. & St. L.	77¾	77¾	77¾
200	Cons. Gas	77¾	77¾	77¾
200	Columbia Gas	55¾	55¾	55¾
2,200	Columbia Graphophone	3¾	3¾	3¾
400	Do. pfd.	24¾	24¾	24¾
200	Cons. Hdg. & Lead	21¾	21¾	21¾
1,200	Cons. Interstate	8¾	8¾	8¾
200	Consolidated Gas	85¾	85¾	85¾
200	Continental Can	57¾	57¾	57¾
200	Continental Candy	3¾	3¾	3¾
200	Cosmos Textile Corp.	16¾	16¾	17¾
2,200	Crex Products	10¾	10¾	10¾
1,000	Crucible Oil	3¾	3¾	3¾
1,400	Cuba Cane Sugar	13¾	13¾	13¾
2,500	Do. pfd.	57¾	57¾	57¾
1,500	Cuban Amer. Sugar	57¾	57¾	57¾
200	Cuyamel Fruit Co.	30¾	30¾	30¾
100	D. F. & W.	180	179½	179½
100	D. F. & G.	77	77	77
100	Do. pfd.	90	90	90
1,100	Endicott Johnson	53¾	53¾	53¾
2,900	Erie	13¾	12¾	12¾
2,000	Do. 1st pfd.	19¾	19¾	19¾
400	Do. 2nd pfd.	19¾	19¾	19¾
8,400	Famous Players	48¾	44¾	47¾
200	Fo. pfd.	80¾	80¾	80¾
100	Fisher Bodies	57¾	57¾	57¾
300	Fisk Tire & Rubber	12¾	12¾	12¾
100	Gaston, Williams	4¾	4¾	4¾
30,400	General Asphalt	57¾	54¾	54¾
100	Do. pfd.	85¾	85¾	85¾
1,200	General Electric	127¾	127¾	127¾
12,100	General Motors com.	11¾	10¾	11¾
200	Goodrich Rubber Co.	30	29¾	29¾
100	Do. pfd.	77	77	77
2,700	Great Northern pfd.	68¾	65¾	68
200	Gt. No. Ore Ctfs.	27	27	27
200	Gulf States Steel	41¾	41¾	41¾
600	Hupp Motors	12	12	12
100	Haskell Barker	63¾	63¾	63¾
100	Home Stake Mining	3¾	3¾	3¾
200	Houston Oil	44¾	44¾	44¾
100	Illinois Central	97¾	97¾	97¾
100	Inspiration Copper Co.	42¾	42¾	42¾
1,700	Int. Alcohol	21¾	21¾	21¾
1,100	Int. Harvester com.	83¾	83¾	83¾
100	International Ag.	77	77	77
1,200	International Nickel	14¾	13¾	13¾
700	International Mercant.	11¾	11¾	11¾
200	International Paper	44¾	43¾	43¾
300	Inter. Met. Com. pfd.	11¾	11¾	11¾
100	Int. Marine pfd.	67¾	67¾	67¾
2,200	Island Oil	11¾	11¾	11¾
1,900	Invincible Oil	11¾	11¾	11¾
100	Jewell Tea	30	30	30
8,700	Kansas City South.	20¾	20	20¾
100	Do. pfd.	45¾	45¾	45¾
1,400	Kelly Springfield	32	31¾	31¾
700	Kelly Springfield com.	29	28¾	28¾
200	Kelsey Wheel Co.	10¾	10¾	10¾
600	Lackawanna Steel	57¾	57¾	57¾
100	Lee Rubber & Tire	100	100	100
700	Lee Tire	29¾	29¾	29¾
200	Lehigh Valley	50¾	50¾	50¾
1,400	Loft Candy	3¾	3¾	3¾
100	Lorillard, Pub. Co.	145	145	145
1,600	Loose, Inc.	19¾	19¾	19¾
100	Maxwell Motor	9¾	9¾	9¾
100	Do. 1st pfd.	44¾	44¾	44¾
100	Do. 2nd pfd.	20¾	20¾	20¾
100	May Dept. Stores com.	90¾	90¾	90¾
90,200	Mexican Pet. Co.	108¾	98¾	101¾
200	Miami Copper Co.	20¾	20¾	20¾
6,300	Middle States Oil	10¾	10¾	10¾
200	Midvale Steel	39¾	39¾	39¾
800	Minn. & St. L.	11¾	10¾	10¾
100	Minn. St. Ry. Trust	34¾	34¾	34¾
1,000	Mont. Ward com.	17¾	17¾	17¾
100	Missouri Pacific	21¾	21¾	21¾
100	Do. pfd.	41¾	41¾	41¾
100	National Enamel	57¾	57¾	57¾
100	N. Y. & Hond. Rosario	29¾	29¾	29¾
2,200	N. Y. Air Brake	57¾	57¾	57¾
2,900	N. Y. Central	70¾	69¾	70
1,200	N. Y. N. H. & H.	15¾	14¾	14¾
7,800	N. Y. Ont. & W.	15¾	14¾	14¾
1,100	Norfolk & Western	104¾	104¾	104¾
9,300	Northern Pacific	77¾	76¾	76¾
1,000	Ohio Penna Products	10¾	10¾	10¾
200	Orpheum Circuit	21¾	21¾	21¾
700	Pacific Gas & Elec.	57¾	57¾	57¾
2,100	Pacific Oil	57¾	57¾	57¾
2,700	Pan-American	57¾	57¾	57¾
1,200	Pan-American B. B. Co.	57¾	57¾	57¾
2,900	Penn.	39¾	39¾	39¾
2,400	Pere Marquette com.	57¾	57¾	57¾
100	Do. pfd.	57¾	57¾	57¾
2,100	Phillips Petroleum	57¾	57¾	57¾
2,100	Pierce Arrow com.	57¾	57¾	57¾
100	Do. pfd.	57¾	57¾	57¾
100	Pierce Oil com.	57¾	57¾	57¾
100	Do. pfd.	57¾	57¾	57¾
100	Pitt's Coal	57¾	57¾	57¾
100	Pitt's & W.	57¾	57¾	57¾
100	Pitt's & W. pfd.	57¾	57¾	57¾
100	Prairie Pipe Line	57¾	57¾	57¾
100	Pressed Steel Car	57¾	57¾	57¾
100	Pond Creek	57¾	57¾	57¾
1,100	Puente Allegri Sugar	57¾	57¾	57¾
100	Pullman	57¾	57¾	57¾
2,700	Punta Alegre Sugar	57¾	57¾	57¾
100	Ray Consolidated	57¾	57¾	57¾
100	Rep. Iron & Steel	57¾	57¾	57¾
100	Do. pfd.	57¾	57¾	57¾
4,200	Reading	57¾	57¾	57¾
100	Reading 1st pfd.	57¾	57¾	57¾
2,500	Reading 2nd pfd.	57¾	57¾	57¾
1,800	Republic Iron & S.	57¾	57¾	57¾
5,100	Rock Island	57¾	57¾	57¾
100	Rock Island pfd.	57¾	57¾	57¾
2,900	Royal Dutch N. Y.	57¾	57¾	57¾
8,300	Saxon Motors	57¾	57¾	57¾
100	Sears Roebuck Co.	57¾	57¾	57¾
2,400	Sinclair Oil	57¾	57¾	57¾
100	Sloss Sheffield	57¾	57¾	57¾
100	Do. pfd.	57¾	57¾	57¾
1,000	Stand Oil N. J.	57¾	57¾	57¾
100	Do. pfd.	57¾	57¾	57¾
100	Do. pfd.	57¾	57¾	57¾
8,100	Southern Railway	57¾	57¾	57¾
400	Stromberg Carburetor	57¾	57¾	57¾
100	Studebaker	57¾	57¾	57¾
400	Superior Oil	57¾	57¾	57¾
200	Tenn. Copper	57¾	57¾	57¾
100	Texas Pacific	57¾	57¾	57¾
1,000	Texas Pacific Coal & O.	57¾	57¾	57¾
100	Tobacco Products	57¾	57¾	57¾
2,000	Transcontinental Oil	57¾	57¾	57¾
2,500	Underwood Typewriter	57¾	57¾	57¾
2,500	Union Pacific	57¾	57¾	57¾
100	Do. pfd.	57¾	57¾	57¾
1,100	U. S. Cast Iron Pipe	57¾	57¾	57¾
2,500	U. S. Food Corp.	57¾	57¾	57¾
100	Do. pfd.	57¾	57¾	57¾
10,100	U. S. Industrial Alcohol	57¾	57¾	57¾
100	U. S. Realty & Imp.	57¾	57¾	57¾
100	U. S. Rubber	57¾	57¾	57¾
100	Do. 1st pfd.	57¾	57¾	57¾
2,500	U. S. Steel Corp.	57¾	57¾	57¾
100	Do. pfd.	57¾	57¾	57¾
1,700	Vanadium Steel	57¾	57¾	57¾
100	Virginia-Carolina	57¾	57¾	57¾
100	Do. pfd.	57¾	57¾	57¾
2,900	Wabash	57¾	57¾	57¾
2,900	Wabash pfd. "A"	57¾	57¾	57¾
100	Western Union	57¾	57¾	57¾
100	Westinghouse	57¾	57¾	57¾
1,700	Westinghouse Air Brake	57¾	57¾	57¾
100	Western Pac. com.	57¾	57¾	57¾
100	Do. pfd.	57¾	57¾	57¾
1,700	White Motor	57¾	57¾	57¾
1,300	Willys Overland	57¾	57¾	57¾
100	Wilson Co. com.	57¾	57¾	57¾
100	Worthington Pump.	57¾	57¾	57¾
100	Do. pfd. "B"	57¾	57¾	57¾
100	Worland Oil	57¾	57¾	57¾
100	Air. Radiator	57¾	57¾	57¾

Total sales stock—725,700 shares.

NEW YORK CURB CLOSE.

[Furnished by Logan & Bryan, Members New York and Boston Stock Exchanges, Van Nuys Bldg., Los Angeles.]

NEW YORK, June 30.—Closing quotations:

	Bid.	Ask.
Industrials—		
Ashes	13	13¾
Am. Cigar, com.	78	80
Am. Ex. Pet.	12¼	12¾
Atl. G. & W. I.	1 13-16	1 15-16
Cleveland Motor	28	30
Detroit Mot.	22	23½
Gaston, W. & W.	4	4
Gen. Asphalt	54	55
Hall Motor	2	2¼
Hercules Pow.	4	4¼
Hudson M. Car	3¾	3¾
Radio com.	1¾	1¾
Rem. Arms	2¾	2¾
Simms Am.	3¼	3½
Tex. Rep.	1	1 1-16
U. S. Motor	6¼	6¾
U. S. Ship	6¾	6¾
Do. pfd.	19	22
White C. 8%	3	3¼
Do. pfd.	15	16
Willys-Overland	117	119
Do. 6% pfd.	42	43
Do. 7% pfd.	13¼	13¾
Oils—		
Allen, Oil	50	60
Am. Pet.	2¾	3
Bos. Woy.	55	60
Brooks Oil	27	32
Cash. Boy	2¾	3
Caslon	5	8
Dom. O.	6¼	6¾
Eel Basin	6	6¼
Fed. Oil	1 7-16	1¾
Glenrock	72	77
Inter. Pete.	12¾	12¾
Lehigh Petroleum	2	2¼
Mammoth Oil	2¾	3
Merrimac	1¾	1¾
Mex. Panuco	1	1 1-16
Mex. Sinclair	1	1 1-16
Mex. Sov.	1	1 1-16
Mex. Tex.	1	1 1-16
Mex. Tex. Trust	1	1 1-16
Mex. Tex. Trust pfd.	1	1 1-16
Mex. Tex. Trust rights	1	1 1-16
Mex. Tex. Trust scrip	1	1 1-16
Mex. Tex. Trust warrants	1	1 1-16
Mex. Tex. Trust warrants	1	1 1-16
Mex. Tex. Trust warrants

vestments
ected List

	Price	Yield
2-15-31	99.25	7.50-15
6-1-31	97.50	7.38
3-1-31	97	7.29
5-1-31	100	8.00

NDS

var.	100	8.00
5-1-31	Market	8.40
5-1-31	Market	7.50
7-1-36	96.50	7.40
3-15-23	97	8.80
5-1-31	95.75	7.60
3-1-26	98.25	7.40
6-1-22	99.057	8.00
6-15-30	Market	7.00
12-1-40	Market	7.10
11-1-40	96.50	7.85
2-1-36	100	8.00
3-1-39	87	7.30
3-1-51	97.50	7.20
8-1-50	88	6.95
11-1-35	101	7.90
1-1-23	97.70	7.50
2-1-44	Market	6.95
6-15-41	100	8.00

OS

2-1-41	Market	8.55
6-1-41	95	8.03
6-1-41	Market	8.20

OS

4-1-32	97.98	5.75
4-1-33	97.87	5.75
1-1-26	100	6.00
var.	100	6.00

ompany
n Bonds
-1212

Telephone Pio 4300

GGESTIONS

DS	Price	Yield
5	Mkt.	7.55%
.....	Mkt.	7.75%
a	100	8.00%
.....	100	8.00%
1949..	87	7.10%
1	99¼	7.50%
1931 ..	97½	7.35%
8	73	7.90%
1940..	Mkt.	9.50%
d	79⅝	8.00%
1943 ..	Mkt.	8.50%
23) ..	93	9.20%
1	96½	8.80%
51	85	6.10%
1930..	73	8.40%
.....	Mkt.	7.05%
.....	87	7.05%
.....	85	7.50%
936 ..	78	8.10%
930 ..	100	8.00%
.....	Mkt.	6.85%
.....	100	8.00%
.....	87½	7.00%
1	86½	8.00%
.....	77¼	8.00%
3	Mkt.	6.60%
949 ..	55	9.70%
.....	90¼	8.00%
.....	95	8.03%
45 ...	Mkt.	8.30%

this State.)

z CO.

Securities

Los Angeles

BEATTY OIL & DEVELOPMENT COMPANY
516 California Building
Los Angeles, Cal.
Phone 14034

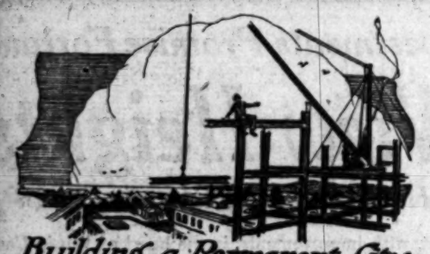

Building a Permanent City

The City of Venice, commencing as a seaside summer resort, has become one of America's fastest growing cities. The population is now in excess of 10,000 permanent residents, giving a high value to its commercial and residential property.

The Abbot Kinney Company owns a large part of the most valuable commercial and residential property in Venice. The commercial sites are situated most favorably on the main thoroughfares, where it is estimated that more than 12,000,000 persons circulate annually. The property of the company, its improvements and leases are held under a first closed mortgage as security for an issue of $300,000 8% serial bonds—*security of over 6 to 1!*

Net earnings available for bond interest during the last eight years amounted to over four times the interest charges on these bonds, and over nine times for the last two years.

Details of the Issue—

The property of the company comprises such valuable commercial sites as the entire Villa City, the land occupied by the Race Thru the Clouds, the Ball Park and Aviation Field, numerous residential lots and the fifty feet adjoining the Ocean Front Walk on the ocean side and extending from the Bath House to the opposite side of the Venice Pier. The 550-acre Kinneloa Ranch, the country estate of the late Abbot Kinney, between Pasadena and Sierra Madre, besides 250 acres in the Berkshire Hills, 5 miles from the center of Los Angeles, is offered as additional security under the mortgage.

Bonds are dated June 1, 1921, and are due serially June 1, 1922 to 1931, inclusive. They are callable on any interest date at 105 and accrued interest upon 60 days' notice. Interest payable semi-annually June 1 and December 1. Normal Federal Income Tax up to 2% paid by the company. Coupon bonds in denominations of $1,000.

Price 100 and Accrued Interest; Yielding 8% for all Maturities

Stevens, Page and Sterling

610 VAN NUYS BUILDING
LOS ANGELES

618-72 Pico 3076

OCEANIC

IN THE SHADOW OF THE SHELL WELL

720 Merchants Nat. Bk. Bldg.—Phone 64289

YOU CAN BUY FOR CASH OR
25 Payments
20% Cash. Balance 24 equal monthly Payments.

WE OFFER SUBJECT

SUNT. SIGNAL	@	.41
SIGNAL HILL	@	.34
SUNT. PACIFIC	@	.16
ANCHOR OIL	@	.16
KENTUCK UNITS	@	$100.00
MID-CENTRAL	@	.50
SUNT. OWNERS	@	.10
SUNT. DIAMOND	@	.15

Or any other Oil Stock.

Buy stocks in Companies with acreage at Signal Hill.
Free maps and detailed information upon request.

Prompt Attention to Mail Orders
H. M. FERNALD & CO.
and Citizens Natl. Bank Bldg., Los Angeles, Cal.
Members of L. A. Stock Exchange
Phone 64317

PARTIAL PAYMENTS
20% CASH
BALANCE 12 EQUAL MONTHLY PAYMENTS

Sun. Oil	Mkt.	Climax	10c
Sun. Mid	Mkt.	Gld. State	10c
Sl. Cent.	Mkt.	Hunt. Par.	10c
Hunt. Dia.	10c	Texral	Mkt.

All other Curb Stocks.

Bertram D. Lackey & Co.
Members L. A. Curb Exchange
414 Stock Exchange Bldg.
9719 LOS ANGELES

For Prompt Execution
Place Orders Through
G. C. Lambert—Broker
Member L. A. Curb Exchange
320 L. A. Stock Exchange Bldg.
Phone 66895.
Mail Orders Given Prompt Attention.
Orders Taken on Partial Payment
¼ Cash—Bal. 10 Equal Payments.

A. N. Sanford & Company
Established 1902
STOCK AND BOND BROKERS
Orders Executed on Any Exchange
Rm. 618 Los Angeles Stock Exchange Bldg.
Broadway 3867. Los Angeles.

Make Your July Dividends Productive—

—make them *earning* dollars instead of idle dollars!
—make them *productive assets! Re-invest* them and re-invest them *profitably.*
Choose a good, strong, sound investment that offers complete protection of principal, is amply secured and that yields a definite, conservative and dependable income.
An investment in first mortgages is *sure* to pay you and pay you well. Our First Mortgage Certificates guarantee prompt payment of interest. These Certificates, which represent first liens on real property, are issued in denominations of $100. They are the most convenient form of the first mortgage. They have the protection of all our resources, are secured by the pledge of the property and yield a reliable income, promptly paid every six months.

Guaranteed First Mortgage Certificates May Be Purchased In Any Amount

MORTGAGE GUARANTEE COMPANY
626 South Spring St.
10707 Los Angeles Cal. Main 8507
Under State Supervision
Resources in Excess of $15,000,000.00

Partial Payment Plan
You pay ¼ cash or check with order and balance in 10 equal monthly installments.
BROKER'S FINANCING CORPORATION
Stocks and Bonds. Liberal Loans.
Paid Up Capital, $50,000
720 South Spring St.
GROUND FLOOR

20%CASH
and 19 small monthly payments buys any Stock Exchange or Unlisted security of merit. Write for new booklet, "Building a Future Fortune," a practical guide to successful investment.
LEONARDS & COMPANY
437 Citizens National Bank
Los Angeles, Cal.
Phone Broadway 1894.

FOR SALE — MID-CENTRAL
A Dollar stock for 50c. Investigate.
MONTEBELLO NO. 1
500 shares on hand.
EDEN SYNDICATE—SNAP
Buy and Sell all others "At Market."
Member L. A. Curb Exchange.
PERRY & COMPANY
801 Stock Exchange Bldg. Phone 64105.

Sunset Petroleum
Officers and Directors
Now Offer Small Block of Stock
Call or write office for details.
Phone 63357. 721 Merchants Natl. Bank Bldg.

MOST LINES STEADY ON PRODUCE MARKET.

CABBAGE SCARCE AND HIGHER; PEACHES AND CORN DROP UNDER HEAVY SUPPLY.

Under an active buying demand on the part of the retail trade, prices ruled firm for nearly all varieties of fruits and vegetables on the local produce market yesterday. Receipts were moderate, and the offerings of the farmers were absorbed readily by the trade. Cabbage again advanced sharply, owing to the scarcity of good stock, field crates selling at $2.75 to $3 each, as compared with $2.50 to $2.75 of the preceding day. Grapes held firm, Thompson Seedless selling at 10 to 12 cents per pound, while fancy Malagas were bringing as high as 15 cents. Arrivals of melons were again light, and the Yellow Persuades were in brisk demand at a range of $1.10 to $1.15 per standard crate. There were but few sales of white onions to establish a market. The peach market continued weak, fancy Redhavens showing a decline of about 25 cents per lug, a drop of 25 cents. Corn, too, also slightly lower at $1 to $1.25 per lug, a decline of about 15 cents.

According to the cold storage report, issued yesterday, there were 30,581 boxes of apples held in storage in Los Angeles for the week ending June 29 of this year, as compared with 7081 a year ago. Holdings of potatoes amount to 1700, as against 90 last year, and supplies of onions in storage at present total 75 sacks, as compared with 170 for the same period a year ago.

The carlot potato market continued steady yesterday. Choice sales of the White Rose variety, usual terms, were made at $1.15 to $1.20 per hundred, while growers were receiving 80 cents to $1 per sack, with a few sales at 85 cents.

DAILY MARKET REPORT.

These are the actual prices obtained yesterday by Los Angeles wholesalers from their sales to retailers, peddlers, hotels, restaurants, cafeterias, etc., as compiled by the United States Bureau of Markets. Terms—Cash on the wall:

APPLES—One broken car on team track at 8 a.m. Supplies liberal, movement slow; market dragged. Californian: Pippins, mostly prime, extra fancy Winesaps, large sizes, 3.00@3.25; small sizes, low as 2.50; various varieties, loose, best, 2.50@; poorer, 4@5 per lb. New stock: Various varieties mostly ordinary, some fancy, 4@6 per lb. Crabapples, 4@5 per lb.

APRICOTS—Arrivals past 24 hours, 2 cars California. Supplies heavy, market weak, 2.50@3 per lb.; poorer, 2; fancy, 3@4½. Jobbing, 3@5 per lb.; poorer, 1½.

BEANS—Supplies heavy, market weaker. Per lb., Kentucky Wonders, 3@4½. Jobbing, 3@5 per lb.

BEETS—Supplies moderate, market steady. Per dozen bunches, 30@40.

BLACKBERRIES—Supplies moderate, market steady, 30-pint crates, mostly 2.75@3.00.

CABBAGE—Supplies light, demand good, market stronger. Per field crate, 2.75@3.00.

CANTALOUPES—Arrivals past 24 hours, 12 cars California, by freight and 1116 crates by express; 1 car diverted, 1 unknown and 5 broken cars on team track at 8 a.m. Supplies heavy, demand and movement moderate, market steady, little change in prices. Ponies mostly 1.75@2.00; poorer low as 1.00; standards, mostly 2.00@2.50; poorer, low as 1.25. Jobbing: Standards, 1.85@2.00; few fancy, 2.25; poorer, 1.50@1.75; ponies, mostly 1.50@1.65; few 1.75; poorer, low as 1.00.

CELERY—Supplies moderate, market steady. Per crate, mostly 6.00@6.25.

CARROTS—Supplies moderate, market steady. Per dozen bunches, mostly 30@40.

CHERRIES—Arrivals past 24 hours, 3 cars and 920 crates from California; 4 unknown and 2 broken cars on team track at 8 a.m. Supplies moderate, market steady. Whites, various varieties, mostly 10@12; few 13@15; extreme, 8@9 per 8-lug flat. Blacks, various varieties, 10@12; few fancy, 13@14; poorer, 5@9. Bings, fancy, 18@22 per lb., according to quality.

CORN—Supplies heavy, market weaker. Local, mostly 1.00@1.25; few fancy, 1.40@1.50; poorer, 75@90.

CUCUMBERS—Supplies heavy, movement slow, market weaker. Local, high quality, mostly 60@75; few, 50; poorer, 25@40.

FIGS—Supplies light, market firm. Northern, fair, Black Spanish, 1.00@1.25; San Pedro, 75@90.

GRAPES—Supplies increasing, market weaker. Per lb., Tokayes, poorer, 10@12 per lb.; Malagas, 15.

GRAPEFRUIT—Supplies liberal, movement slow, market steady. Local, per box, market pack, 1.50@2.50; ordinary, 1.75; special packed brands, 1.50@2.25.

LEMONS—Supplies moderate, market steady, weak enough to ease. Local, packed box, mostly @5.00; few fancy, 6.00@7.00; loose, 1.50@1.75 per box; few fancy, 2.00@2.50 per log, mostly 5.00@6.75.

LETTUCE—Supplies liberal, market weaker. Local: Field crates, mostly 1.00; few best, 1.10@1.25; poorer, 75@90.

LOGANBERRIES—Supplies moderate, market steady, 30-pint crates, 2.75@3.00; few, 3.25.

ONIONS—Supplies light, market steady. Very little good stock on market. Chuchella and Imperial Valleys, Bermuda crates, Yellow Bermudas, 1.10@1.25; few best, 1.50.

ORANGES—Supplies liberal, market steady. Valencias, best brands, all sizes, 3.50@4.00; few, 4.50; ordinary, 3.00@3.25; packing-house culls, 50@75; few best, 1.00@1.25 per box.

PEACHES—Supplies increasing, movement slow, market weak. Wide range in quality and condition. Logs, various varieties, mostly 25@35; poorer, 75@1.00; fancy, Redhavens, 2.00@2.25; various varieties, 5@6 per lb.

PEPPERS—Supplies moderate, market steady. Imperial Valley: Bells, mostly 15@20; poorer, 10; Chilis, best, 20 per lb.; poorer, 12@8.

PLUMS—Supplies heavy, movement very slow, market weaker. Santa Rosas, best, 6; few of various varieties, mostly 4@5 per lb.

POTATOES—Supplies heavy, movement slow, market dull. New stock: Wide range in prices; mostly 50@60; few poorer, 40 per lug; No. 1 marked per cwt., wide range in prices, mostly 1.60@1.50; poorer, 1.10@1.25. Jobbing: No. 1 asked per cwt., mostly 1.10@1.25.

RASPBERRIES—Supplies moderate, market steady, mostly 2.50@3.00 per 20-pint crate; California, 2.25@2.50.

STRAWBERRIES—Supplies moderate, movement slow, market weaker. Per crate, No. 1s, 2.00@2.50; No. 2 stock, 2.25@2.75.

TOMATOES—Arrivals past 24 hours, 1 car by freight and 1260 crates by express from California. Supplies liberal, market dull. Imperial Valley: Crates, 1.50@1.60 for best grade and choice; poorer, 1.25@1.40; fancy 4-lug, 1.65@1.75. Local: Regular wholesale, mostly 1.50@1.75; crates, best, 2.00@2.10; lugs, 2.50@2.75; fancy, 3.00@3.25.

WATERMELONS—Arrivals past 24 hours, 17 cars California, 8 cars diverted, 21 unknown and 14 broken cars on team track at 8 a.m. Supplies liberal, market weak. Mostly 300@400 per hundred, 11@8½. Jobbing: Standards, 35.00@40.00 per ton; other varieties, 30.00@35.00; poorer, 20.00@25.00.

POULTRY PRICED TO PRODUCERS.

Hens, 3 lbs. and under, per lb. ..... .19
Hens, over 3 lbs. and up, per lb. ..... .24
Fryers, 2½ lbs. and up to 3½ lbs. each, per lb. ..... .28
Broilers, 1½ to 2 lbs. each, per lb. ..... .30
Broilers, 1¼ to 1½ lbs. each, per lb. ..... .25
Fryers, 2¼ to 3 lbs., per lb. ..... .28
Roasters, soft bons, over 3 lbs. and up, per lb. ..... .26
Stags, per lb. ..... .18
Old cocks ..... .13
Ducklings, Pekins, 3½ lbs. and up, per lb. ..... .28
Ducklings, other than Pekins, 3½ lbs. and up, per lb. ..... .24
Old ducks, 3½ lbs. and up each, per lb. ..... .20
Geese, per lb. ..... .18
Young toms turkeys, 10 lbs. and up each, per lb. ..... .30
Young tom turkeys, dressed, 12 lbs. and up each, per lb. ..... .35
Hen turkeys, dressed, 7 lbs. and up each, per lb. ..... .32
Old tom turkeys, per lb. ..... .24
Old tom turkeys, dressed, per lb. ..... .27
Squabs, 9 lbs. per doz. and under, per lb. ..... .45
Squabs, over 9 lbs. and up, per lb. ..... .50
Belgian hare, 2 to 3½ lbs. each, per lb. ..... .18
Belgian hare, 3½ to 5 lbs. ..... .15
Belgian hare, old, per lb. ..... .12

Liquidation on Cotton Market; Cables Are Low.

[EXCLUSIVE DISPATCH.]

NEW YORK, June 30.—Liquidation for new the government report of Friday and the approaching holidays was reported in the cotton market at both Liverpool and New York this morning.

Cables were lower than due and the local market opened barely steady at a decline of 8 to 10 points, with active months selling about 18 to 17 points below last night's figures during the early trading. The disposition to liquidate scattering long accounts was increased by reports of further rains in the eastern belt, but the market steadied around 12.15 cents for October on bullish private condition figures and renewed covering.

Trading was quiet later in the morning, but the market was generally easy under continued scattering liquidation. Reports of an unsettled feeling in the stock market, and the closing weakness of Liverpool, probably increased the disposition to sell out holdings of long contracts, but otherwise no special feature to be reported with the decline. October sold off to 12.07 cents, or 25 points net lower, and 48 points below the high point of Tuesday.

	Open.	High.	Low.	Previous Close.
July	11.50	11.53	11.39	11.46
October	12.20	12.20	12.07	12.17
December	12.71	12.71	12.54	12.64
January	12.80	12.83	12.73	12.91
March	13.12	13.14	12.96	13.08
Spot				11.60

New Orleans closed:

July	11.04	11.06	10.90	10.98
October	11.75	11.75	11.54	11.60
December	12.15	12.21	11.96	12.00
January	12.07	12.17	12.07	12.17

CALIFORNIA DRIED FRUIT.

[BY A. P. NIGHT WIRE.]

NEW YORK, June 30.—Evaporated apples nominal. Prunes and apricots in fair demand. Peaches quiet. Raisins steady.

SAN FRANCISCO OIL STOCKS.

[BY A. P. NIGHT WIRE.]

SAN FRANCISCO, June 30.—Oil stocks: Cutting, 1.50 bid; M. J. & A. M. Con., 12@15; Palmer Union, 4 asked; Palmer Union, pfd., 19 @20; Premier, 25 bid.

LATEST PRICES ON BUTTER AND EGGS.

[BY A. P. NIGHT WIRE.]

LOS ANGELES, June 30.—Produce Exchange closing prices: Butter, creamery extras, 40. Eggs, cases included, fresh extras, 30; case count, 28; pullets, 26. Cheese, California flats, 19@21.

SAN FRANCISCO, June 30. Butter unchanged. Eggs, extra, 34½; extra firsts, 33; dirties, 20. Cheese, California firsts, 18½; California Young America fancy, 22½.

NEW YORK, June 30.—Butter steady; creamery higher than extras, 36@36¼; creamery extras, 35½; creamery firsts, 33@35. Eggs, firm; fresh gathered extra firsts, 21½@23; do., firsts, 20@21. Cheese firm; State whole milk flats, fresh specials, 16¼@17; State whole milk twins specials, 16@16¾.

CHICAGO, June 30.—Butter higher; creamery extras, 34; standards, 33¼; firsts, 29@33; seconds, 25@28. Eggs unchanged; receipts 10,021 cases.

Crop Conditions Are Becoming Market Factor.

[EXCLUSIVE DISPATCH.]

CHICAGO, June 30.—Crop conditions in the northwestern spring wheat sections continue to deteriorate and the situation has reached a stage where every day of high temperature and dry weather reduces the prospective size of the crop. This is becoming a market factor and with the reports of a large export business at the seaboard the effect of the rains in the northwestern Canadian provinces were offset at the last. Wheat prices advanced after the early break and closed strong, the top with net gains of 1¼ to 1 cent with September leading. Corn and oats were weak and lower most of the day and closed with losses of ⅝ to 1¼ cents on corn and ⅛ to 1¼ cents on oats, July leading in weakness. Rye finished unchanged to ¼ cent lower.

Germany is in the market for 2,000,000 bushels wheat on credit. This announcement caused traders to buy wheat futures freely in the last hour. It was also claimed that 1,000,000 bushels of wheat had been sold for the gulf outside of the German order.

Buying orders on the break were credited to reports of rains in saskatchewan and a few scattered showers in North Dakota with an unsettled forecast for the Northwest. The reports that the weather is clearing in the Northwest it is made necessary and ready for a break. That the northwestern traders are showing more confidence was due to the sending of buying orders here for September wheat and by the strength and advance of 6 cents in Liverpool futures in Minneapolis. A large business was in buying July and selling of September at ¼ to 1 cent premium. Cash reports were mostly 1 cent lower and 1c. off. Southwestern while the in Northwest they were higher. Hard winter wheat is being moved from the South, one thousand cars coming to Buffalo to take advantage of the low lake rates.

A large percentage of the trading in corn and oats was for buying July and selling September. Elevator interests were the most active in the operations. There was buying of December and selling of July. Corn prices at their best were 2 cents over and the bulls the day to 2¼ cents over. Cash reports were mostly 1 cent lower. Elevator interests took the cash bids despite the announcement that a strike of the elevator workers on Friday was probable. Sales of No. 2 white oats were unchanged to 2 cents and No. 2 whites were taken at July prices to 1 cent under. Arrivals were 1,000 cars. There were 172 cars oats with closing sales of 43,000 bushels corn and 210,000 bushels oats. Crop reports on oats were less favorable and the crop as a whole is reported to be poor. Rye was unsettled and prices moved within a good range. The bulk was at the top for July, spreading between July and September rye and between wheat and rye was active.

Wheat	Open.	High.	Low.	Close.
July	1.23¾	1.24⅞	1.19¼	1.24¼
September	1.22¼	1.23⅝	1.18	1.23¾
Corn—				
July	.62	.62¾	.60¾	.60¾
September	.62	.62	.60	.61¾
December	.60¾	.60¾	.58¾	.59¾
Oats—				
July	.35⅞	.36⅜	.35	.35¼
September	.34⅝	.34⅝	.33¾	.33⅞
December	.40¾	.41¼	.39¾	.40¾

WINNIPEG WHEAT.

	Open.	High.	Low.	Close.
July	1.77⅝	1.78¼	1.74⅛	1.78⅝
October	1.42	1.42⅝	1.38¾	1.41⅝

LIVE-STOCK MARKETS AT VARIOUS CENTERS.

[BY A. P. NIGHT WIRE.]

LOS ANGELES, June 30.—Hogs (hard grain fed): 125 to 175 lbs., 9.00; 175 to 225 lbs., 8.50.

Cattle (on foot, gross weights): Steers, good, 6.00@6.50; medium, 5.00@5.50; common, 4.00@4.50; medium, 3.50@4.00. Bulls and stags, 4.00. Calves, 125 to 150 lbs., 8.50; 175 to 225 lbs., 8.00. Sheep—Ewes, 1.00@3.50; lambs, 6.50@8.00.

CHICAGO, June 30.—Cattle, receipts, 6000; beef steers, fat stock and bulls mostly 15 to 25 cents higher; early top steers, 9.10; bulk, 6.75@8.25; bulk fat steers and heifers, 4.25@6.00; canners and cutters mostly 1.50@2.00; bulk bologna, 3.00@4.25; butcher bulls, 3.00@4.50; veal calves steady to strong; bulk, 8.50@9.00; stockers and feeders steady.

Hogs, receipts, 28,000; active, 10 to 15 cents higher than yesterday's average; top, 9.25; bulk, 8.90@9.15; pigs steady; desirable pigs around 8.75.

Sheep, receipts, 8000; mostly steady; best westorn lambs, 10.50; top natives, 10.00 to shippers; bulk fat and strictly good kind, 9.50@9.75; bulk and common kinds extremely dull.

ST. JOSEPH, June 30.—Hogs, receipts, 7500; steady to strong; top, 8.85; bulk, 8.50@8.80.

Cattle, receipts, 1200; generally steady; steers, 6.00@8.25; cows and heifers, 3.50@5.25; calves, 5.00@8.00.

Sheep, receipts, 3000; steady; lambs, 9.75@10.15; ewes, 3.00@3.75.

SOUTH ST. PAUL, June 30.—Cattle, receipts, 2400; fairly active; good and choice steers and butcher stock steady to strong; top slightly higher; all other cattle slow and about steady; common to good beef steers, 5.00@8.00; bulk under 7.00; best today, 1118-pound averages, 7.10 to outside packers; bulk of butcher she-stock, 2.75@5.00; few up to 6.00; canners and cutters mostly 1.00@2.50; bologna bulls mostly 2.75@3.75; veal calves 25 cents lower; packer top, 8.50; stockers and feeders dull and weak.

Hogs, receipts, 3800; market strong; mostly 10 to 15 cents higher; range, 7.50@8.00; bulk, 7.90@8.40; good and choice sisers, 8.15@8.00.

Sheep, receipts, 200; market steady; good native lambs, 9.50; culls, 4.00@4.50; good and choice ewes, 2.00@3.00.

PORTLAND, June 30.—Cattle steady; receipts, 17.

Hogs steady; no receipts.

Sheep steady; receipts, 2700; 2000 sheep, stockers in transit.

KANSAS CITY, June 30.—Cattle, receipts, 3500; beef steers steady to strong; top heavy and medium weight, 8.25; yearling steers, 8.50; shelled Texas, 6.00; Colorado pulpers, 7.75; stockers steady to lower; early sales, 5.00@5.00; canners weak, mostly 1.75@2.00; some low 2.25; all other classes steady; best vealers, 8.00; bulk of choice, 7.50@7.75; prime young cows, 6.25; heavy heifers, 7.25; bulk cows, 4.00@5.25; common to good bulls, 2.00@4.50.

Hogs, receipts, 6500; steady to 10 cents higher than yesterday's average; lightweight around 10 cents lower than yesterday's high time; best lights and medium to packers and shippers, 8.75; 275 to 350-pound averages at 8.40; bulk of sales, 8.65@8.75.

Sheep, receipts, 1800; killing classes steady; best native lambs, 9.50; bulk, 8.75@9.25.

OMAHA, June 30.—Sheep, receipts, 12,000; mostly steady to 10 cents lower; bulk 180 to 240-pound butchers, 8.50@8.75; top, 8.85; bulk butchers, 250 pounds and over, 8.10@8.40; packing grades, 7.00@8.00.

Cattle, receipts, 4000; beef steers, few early sales steady; others mostly 10 to 15 cents lower; butcher stock weak to 25 cents lower; veals steady; stockers and feeders dull.

Sheep, receipts, 7000; western lambs strong to 15 cents higher; top, 10.00; natives easier; bulk of natives, 9.50@9.90; sheep firm; ewes, top, 4.25; few feeders here.

FLAXSEED MARKETS IN THE NORTHWEST.

[EXCLUSIVE DISPATCH.]

DULUTH, June 30.—Flaxseed—Higher quotations were set in flaxseed on bidding reported from crushers and traders support after the report. Track July flaxseed closed 5 cents up at 1.84 bid; September, 4½ cents up at 1.88 bid, and October, 4½ cents up at 1.90½ bid.

Minneapolis flaxseed demand good; No. 1 sold on spot, quoted at 1.76@1.84; to arrive, same. Receipts, 15 cars.

CHICAGO CASH GRAIN.

[EXCLUSIVE DISPATCH.]

CHICAGO, June 30.—Cash wheat, No. 1 hard winter, 1.38.

Corn, No. 2 mixed, 58½@59½; No. 3 mixed, 57½; No. 4 mixed, 56@57; No. 6 mixed, 51; No. 2 yellow, 59½@60½; No. 4 yellow, 57; No. 6 yellow, 51; No. 2 white, 59½@59½; No. 3 white, 58; sample grade, 55@57.

Oats, No. 1 white, 35@36; No. 2 white, 35@35; No. 3 white, 33¼@34; No. 4 white, 32½@33; sample, 29½.

Your Savings Must Be Invested Safely

¶ *Many have worked hard and denied themselves luxuries to increase their savings.*

¶ *Many are now ready to invest their savings and make them work, so be sure they are invested safely.*

¶ *A partnership in the Southern California Edison Company assures you this maximum of safety with an exceptionally high income.*

Because

¶ *You become a partner in one of the greatest hydro-electric power systems and the most firmly established businesses in America.*

¶ *Securities based on water power are conservative and safe. The company has assets of over $120,000,000 and owns enormous additional water power resources.*

¶ *Dividends are assured because the established principle of the Railroad Commission of allowing a fair return on the invested capital after paying operating expenses is more than sufficient to meet all dividend needs.*

¶ *Why not invest your savings in this great organization and share in its present and future prosperity as thousands of other investors are doing by purchasing Edison Common?*

¶ *You may purchase any amount for cash, or at $5.00 per share monthly.*

PRICE $94.00 CASH, OR $95.00 ON PARTIAL PAYMENTS

Make 8½% On Your Money

Circular describing this security on request.

Southern California Edison Company

Securities Department
11th Floor Edison Building, 306 West Third Street
Los Angeles
or 120 East Fourth Street, Los Angeles, or Any Company Office

Phone Main 7144 10621

Why Speculate?

and risk losing your principal when you can get an absolutely sure and safe investment with speculative value that can make you from

7% to 14% on {First Lien / Tax Free} Bonds Issued by the
CITY OF SANTA MONICA
AN ABSOLUTE EYESIGHT SECURITY
10% penalty added for delinquencies in payment of interest or principal.
Denominations $50.00 to $10,000.00.
Let Us Show You
ELLIOTT & HORNE COMPANY
(Bond Dealers Since 1904)
Suite 200 Stock Exchange Bldg. 639 So. Spring St.
Main 7255

NOW IS THE TIME TO BUY
While the market is low.
LET US HELP YOU PICK
THE BEST BUYS
¼th Down and 10 Payments Buys any Stock
Members L. A. Curb Exchange.
Byron & Company
(Subsidiary of Atterbury & Tuttle, Inc.)
320 Title Insurance Bldg.
—Telephones—
14200 63010

TRADING
"Rapid Fire Service"
Your orders in any security executed promptly. We are specialists in
Unlisted Securities
but can buy, sell or quote Listed Bonds, Stocks, Foreign Exchange, Municipals, Liberty Bonds. Try us on local issues. Opinions and analyses promptly from Chase or NOW—Broadway 7964—60712.
ANDREWS & CO.
Est. 1909
714 Grosse Bldg., 6th and Spring Sts.
New York, Chicago, Boston, Cleveland, Pittsburg, Buffalo, Milwaukee, Indianapolis, St. Louis, San Francisco.

Quirk Brothers
STREET IMPROVEMENT BONDS
INCOME TAX EXEMPT
The Street Improvement Bond House
301 Hibernian Bldg. 510 Watts Bldg.
Los Angeles, Cal. San Diego, Cal.

Invitation to July Investors

THE selection of safe investment for July funds under the conditions which exist this year is a question which demands the most serious care and study.

We sincerely believe that every investor may profit by the advice and judgment of a long-established and experienced investment House which has gone through periods similar to this in the past and which is in a position to analyze current conditions.

S. W. Straus & Co.—the House with the record of 39 years without a loss—cordially invites you to come to our office in this City and talk over current conditions with one of our officers. You will be really welcome, and, of course, you will not put yourself under any obligation whatever. Or, if you find it inconvenient to call, write for our

BOOKLET 710-I

S. W. STRAUS & CO.

INCORPORATED - ESTABLISHED 1882

MERCHANTS NATIONAL BANK BLDG.—LOS ANGELES

Telephone Broadway 862

Chicago, New York, Washington, Philadelphia, Pittsburg, Boston, Buffalo, Detroit, Minneapolis, Cleveland, St. Louis, Indianapolis, Milwaukee, San Francisco

THIRTY-NINE YEARS WITHOUT LOSS TO ANY INVESTOR

Copyright, 1921, by S. W. Straus & Co.

Give Us Your Buying Order

Three trunk line phones at your service.
Pico 98—Pico 99—64107
Curb Exchange Session 11:30 to 12:30 Daily

WILL SELL AND DELIVER ON DEMAND

1	Malis Syndicate	Bid
2500	Getty Oil at	25c
700	Richfield Consolidated at	75c
250	Harrington Dumas at	65c
500	Motor Oil at	50c
1000	Richfield United at	31c
500	Montebello No. 1 at	50c
600	Belle of Montebello at	60c
500	Sandburg at	13c
300	Texcal at	58c
1000	Pasadena Puente at	30c
200	Bolsa Chica at	70c
1000	Mid-Central at	50c
2000	Huntington Owners	10c
1500	Huntington Midway	10c

Cash for Liberty Bonds

Note Our New Location

GARNER & CO.
STOCKS-BONDS
Members L.A. Curb Exchange
215 Mercantile Pl.-Pico 98
Los Angeles-Pasadena-Long Beach

Curb Closed Saturday and Monday

WARSAW 5%

(Poland)
Municipal Loan

We offer the above bond in denominations of 10,000 to 1,000,000 Marks on a basis of

$198.50
Per 100,000 Marks

to yield approximately 2½% based on present exchange rates. This offering affords most unique and unusual investment and speculative features.

DESCRIPTIVE LITERATURE will be sent upon request.

We Buy or Sell all Foreign Stocks, Bonds, Securities and Currency. Submit us a list of your present holdings or contemplated purchases and we will furnish you estimates on them.

Small orders receive the same courteous attention as large ones.

WE OFFER (SUBJECT:)
German Marks (actual currency)
$1.45 per 100.

Our new booklet: "The A. B. C. of Foreign Investments," sent to any one interested, free for the asking. A postal will bring it.

LEONARDS & CO.
437 Citizens National Bank Building,
Phone Bdwy. 1836, Los Angeles

GOODBUYS

Walker-Western ..... @ $1.00
Sandburg Petroleum ..... @ Mkt.

¼th Down and 10 Payments Buys Any Stock

Get Latest Market News Over the Phone Free. Prospectus on any company sent upon request.
Let us help you with your investments.
Top Prices for Liberty Bonds.
Members L. A. Curb Exchange.

BYRON & COMPANY
(Subsidiary of Atterbury & Tuttle, Inc.)
320 Title Insurance Bldg.
14206 —Telephones— 63518

1300 FEET DEEP

The Huntington Midway Well No. 1 at Huntington Beach is over 1300 feet deep and going strong. Buy all cheap stock offered and profit by so doing.

A. N. SANFORD & CO.
Established 1902
Suite 415 L. A. Stock Exchange Bldg., Broadway 5087. 535 S. Spring St.
Long Beach Office:
146 Locust Street. Main 190.

SUN OIL

The current issue of Lacker's Weekly Letter contains a typographical error, in referring to the cash in the Sun Oil Company's Treasury, our letter states a cash balance in our bond amounting approximately to $18,000.00. This should be $180,000.00. Readers of the letter will kindly make note of this error.

Bertram D. Lackey & Co.
Stock Brokers since 1906
Members
LOS ANGELES CURB EXCHANGE
PACIFIC COTTON EXCHANGE
518 Stock Exchange Bldg.
Phone 14718. 650 S. Spring St.

For July Investments

Guaranteed First Mortgages

$2000 to $5000 Each

Each mortgage secured by a new home for more than twice the amount. A tangible security you may inspect at any time.

In addition to the Real Estate you have as security the entire resources of this company. Net assets exceeding $5,000,000.

Absolute assurance of prompt payment of principal and interest when due.

Los Angeles Investment Co.
8TH AND BROADWAY
60127 Main 8547

FOR SALE

1000 Tribune	.85¼
2000 Trio	.01
200 Bradley	.51
50 Pantages Huntington	1.10
50 Beatty Oil	.83
200 Motors O. & Ref.	.55

Make us a bid on 5 or 50 shares.

Louisiana-Stephens Oil Corp.

This company has property in the heart of the wonderful (?) Brackenridge (Texas) field. The stock was sold as high as $15.00 per share. No reasonable offer refused.

J. C. BURCH & CO.
619 South Spring Street
Ground Floor. Phone Bdwy. 3818.

CAL-TUCK $1.00

500 Bolsa Chica	Bid
500 Richfield United	.32
1000 Sandburg	Bid
100 Beatty Oil	.50
500 Sun Oil	.34
500 Placentia Rich. Central	.35

WILL BUY

Ramona Tire	Sandburg
Sun Oil	Hynd. Central
Trojan Oil	Hedren Oil

American Securities Co.
Member of L. A. Curb Exchange,
816 Story Bldg., 303 S. Hill and Broadway.
Pico 3201—18392.

Buy Your Stocks

On Conservative Margin or Partial Payments

(Ten shares or more at a time)

We can carry you for any of the New York Stock Exchange securities. We are Correspondents of Logan & Bryan, members of the New York Stock Exchange.

Tenney Williams & Co.
(Established 1919)
Suite 702 Van Nuys Building.
Telephone 12681.

H. N. Willard & Co.

Ground Floor, 623 S. Spring. 14515.

Will Sell

1000 Huntington Central	7½c
100 to 1000 Sun Oil	33c
130 Placentia Partlo	33c
100 to 1000 Texcal	55c
1000 Huntington Owners	10c
1000 Getty Oil	25c
1000 Richfield Yorba	25c
400 Montebello No. 1	52c
50 to 1000 WESTERN PAC.	$1.00

DAILY EASTERN CITRUS MARKETS

CALIFORNIA CITRUS SHIPMENTS.
SOUTHERN CALIFORNIA.

	Oranges.	Lemons.
June 29	174	76
Total to date this season	20,395	7,577
Total to same date last season	23,244	5,910

CENTRAL CALIFORNIA.

June 28	2	2
Total to date this season	6,028	891
Total to same date last season	5,371	256

[EXCLUSIVE DISPATCHES.]

PHILADELPHIA, June 30.—Sixteen cars of oranges and 899 cars of lemons sold. Market is lower on both oranges and lemons. Raining.

VALENCIAS—Tenero Bisps ..... $6.05; Sweetest Yet, THP. 4.70; Surprise ..... 4.50; Reliable, NON ..... 4.90; Old Mill, ACOS ..... 4.15; T. Doolin, SHA ..... 4.20; Peasant, RIVS ..... 4.45; Iris, BMO ..... 4.25; Jamaica, DMS ..... 4.40; Alhambra, STK ..... 4.70; Fairlings, STA ..... 4.70; Redonda, RIVS ..... 4.70; La Habra, NOR ..... 5.40; Redlands, NOS 4.80

VALENCIAS—Red Rocks, ORS ..... 5.00; Red Ridinghood, SIA ..... 4.70; Ibex, STA ..... 5.00; Oxford ..... 5.00; Tenero Red ..... 4.60; Orwell, THP ..... 4.45; Pri. Pink, ACOS ..... 4.80; H. of Gold, SHA ..... 4.70; Kenilworth, RIVS ..... 4.80; School Boy, RIVS ..... 4.10; Violet, DMS ..... 4.70; Redlands, NOS 4.80

PITTSBURG, June 30.—Seven cars of oranges and one car of lemons sold. Market is slightly lower on oranges. Lemon market is steady.

VALENCIAS—Peggy, MOD ..... $5.60; Redondo, SAN ..... 4.10; Verdugo, STA ..... 4.80; Cal. Belle, NOR 5.50

VALENCIAS—E. Whittier Fancy, STA ..... 4.85; Golden Rule, RIVS ..... 4.85; M. Cuboy, NOL 5.00

VALENCIAS—Cohasset, ALT ..... 5.70; Daisy-O, STA ..... 4.80; Carbonella, NOR ..... 4.90; Buttercup, STA 5.50

LEMONS—Golden, RIVS ..... 4.50; Hill Crest, ORA 5.85

ST. LOUIS, June 30.—One car of oranges and one car of lemons sold. Market is unchanged on oranges. Lemon market is strong.

VALENCIAS—Mogul, MCA ..... $5.05; Old South Mch., MCA 5.80

LEMONS—Maduro, GLE 7.05

LEMONS—Miller, GLE ..... 7.45; Grove, GLE 7.50

NEW YORK, June 30.—Forty-four cars of Valencias, one car of seedlings, one car of Michaels, five mixed cars and five cars of lemons sold. Market is lower on oranges and lemons. Raining.

VALENCIAS—Blue Goose, AFG ..... $2.90; Sunflower, MOD ..... 5.35; Sunkist, MOD ..... 5.15; Glee Team, CUCA ..... 4.95; Superior, SPC9 ..... 4.85; Arrows, AFG ..... 4.75; Aspire, AFG ..... 4.85; Sunflower, MOD ..... 4.90; Rosy, RIVS ..... 4.70; Sunkist, MOD ..... 4.90; Glee Team, CUCA ..... 4.95; Superior, SPC9 ..... 4.85; Arrows, AFG ..... 4.75; Aspire, AFG ..... 4.85; Sunflower, MOD ..... 4.90; Good, RIVS ..... 4.90; Mabrey, ORS ..... 4.10; O. Orchard, ARCS ..... 5.00; B. Crusader, ACOS ..... 5.05; Hercules, SAN ..... 5.00; Fountain of Gold, SIA ..... 4.30; Rock Pigs, ORS ..... 5.40; Sunkist, MOD ..... 4.90; Arrow, ORS ..... 5.10; Echo, STA ..... 5.10; Hillcrest, NOR ..... 5.45; Senator, ORS ..... 5.50; Rock Pigs, ORS ..... 5.40; Redlands, NOS ..... 4.80; Lockwin, STA ..... 5.00; Arrowo, STA ..... 4.40; Carnegie, NOS 5.40

VALENCIAS—Monoosle, ACOS ..... 4.85; Colchien, NOS ..... 4.85; Pleasant, RIVS ..... 4.80; Cal. Belle, NOR ..... 5.40; Alta Crests, RIVS ..... 5.85; Holly, RIVS ..... 4.85; U. Crown, ACOS ..... 4.80; Tall-Ho, SIA ..... 4.60; Cameo, SAN ..... 4.90; Garfield Grove, ORS ..... 5.50; Transcontinental, ORA ..... 5.45; Airdrie, TCR ..... 5.20; Alta Crests, RIVS ..... 5.15; Big Bear, ACOS ..... 4.90; Schools, RIVS ..... 4.75; Sign Crest, APG ..... 5.35; Haven Park, ORS ..... 4.85; Fruitdale, RFCS ..... 4.60; Mustang, APG ..... 4.90; Orchard Home, ORS ..... 4.90; Over There, ARCS ..... 4.90; Sec. Model, ACOS ..... 4.85; Sunlit ..... 4.95; Napier, APG ..... 4.80; Hermosa ..... 4.85; U. G. ORS ..... 4.25; Orchard, ACOS ..... 4.45; Fontana Girl, ORS ..... 4.90; Mabrey, ORS ..... 4.00; Defiance, STA ..... 4.40; Senator, ORS 5.40

VALENCIAS—Dos Reinos, STA ..... 4.75; Alta Conte, RIVS ..... 4.80; Hemo, RIVS ..... 4.70; Alhalatical, ORS ..... 0.15; Three Arches, ORS ..... 4.95; Red Ridinghood, SIA ..... 4.70; Mdr (halves) 1.70

LEMONS—Arab ..... 7.75; White Hedges ..... 7.10; Sierra ..... 4.25; Mogul, STA 8.60

VALENCIAS—Golden, RIVS 4.50

LEMONS—Golden, RIVS ..... 6.80; Lemon Hts., ORS ..... 6.75; Hill Crest, ORA 6.85

ST. MICHAELS—Redlands Red, RIVS 4.40

VALENCIAS—Proxy, MOD ..... $2.60; Belvidere, SAN ..... 4.10; Verdugo, STA ..... 4.80; Cal. Belle, NOR 5.50

VALENCIAS—E. Whittier Farms, STA ..... 4.85; Golden Rule, RIVS ..... 4.85; M. Cuboy, NOL 5.00

VALENCIAS—Cohasset, ALT ..... 5.70; Daisy-O, STA ..... 4.80; Carbonella, NOR ..... 4.90; Buttercup, STA 5.50

LEMONS—Golden, RIVS ..... 4.50; Hill Crest, ORA 6.85

ST. LOUIS, June 30.—One car of oranges and one car of lemons sold. Market is unchanged on oranges. Lemon market is strong.

VALENCIAS—Mogul, MCA ..... $5.05; Old South Mch., MCA 5.80

LEMONS—Maduro, GLE 7.05

LEMONS—Miller, GLE ..... 7.45; Grove, GLE 7.50

NEW YORK, June 30.—Forty-four cars of Valencias, one car of seedlings, one car of Michaels, five mixed cars and five cars of lemons sold. Market is lower on oranges and lemons. Raining.

VALENCIAS—Blue Goose, AFG ..... $2.90; Sunflower, MOD ..... 5.35; Sunkist, MOD ..... 5.15; Glee Team, CUCA ..... 4.95; Superior, SPC9 ..... 4.85; Arrows, AFG ..... 4.75; Aspire, AFG ..... 4.85; Sunflower, MOD ..... 4.90; Good, RIVS ..... 4.90; Mabrey, ORS ..... 4.10; O. Orchard, ARCS ..... 5.00; B. Crusader, ACOS ..... 5.05; Hercules, SAN ..... 5.00; Fountain of Gold, SIA ..... 4.30; Rock Pigs, ORS ..... 5.40; Senator, ORS ..... 5.50; Rock Pigs, ORS ..... 5.40; Redlands, NOS ..... 4.80; Lockwin, STA ..... 5.00; Arrowo, STA ..... 4.40; Carnegie, NOS 5.40

VALENCIAS—Monoosle, ACOS ..... 4.85; Colchien, NOS ..... 4.85; Pleasant, RIVS ..... 4.80; Cal. Belle, NOR ..... 5.40; Alta Crests, RIVS ..... 5.85; Holly, RIVS ..... 4.85; U. Crown, ACOS ..... 4.80; Tall-Ho, SIA ..... 4.60; Cameo, SAN ..... 4.90; Garfield Grove, ORS ..... 5.50; Transcontinental, ORA ..... 5.45; Airdrie, TCR ..... 5.20; Alta Crests, RIVS ..... 5.15; Big Bear, ACOS ..... 4.90; Schools, RIVS ..... 4.75; Sign Crest, APG ..... 5.35; Haven Park, ORS ..... 4.85; Fruitdale, RFCS ..... 4.60; Mustang, APG ..... 4.90; Orchard Home, ORS ..... 4.90; Over There, ARCS ..... 4.90; Sec. Model, ACOS ..... 4.85; Sunlit ..... 4.95; Napier, APG ..... 4.80; Hermosa ..... 4.85; U. G. ORS ..... 4.25; Orchard, ACOS ..... 4.45; Fontana Girl, ORS ..... 4.90; Mabrey, ORS ..... 4.00; Defiance, STA ..... 4.40; Senator, ORS 5.40

VALENCIAS—Dos Reinos, STA ..... 4.75; Alta Conte, RIVS ..... 4.80; Hemo, RIVS ..... 4.70; Alhalatical, ORS ..... 0.15; Three Arches, ORS ..... 4.95; Red Ridinghood, SIA ..... 4.70; Mdr (halves) 1.70

LEMONS—Arab ..... 7.75; White Hedges ..... 7.10; Sierra ..... 4.25; Mogul, STA 8.60

VALENCIAS—Golden, RIVS 4.50

LEMONS—Golden, RIVS ..... 6.80; Lemon Hts., ORS ..... 6.75; Hill Crest, ORA 6.85

ST. MICHAELS—Redlands Red, RIVS 4.40

BOSTON, June 30.—Eighteen cars of oranges and two cars of lemons sold. Market is easier and lower on oranges. Lemon market is unchanged. Raining.

VALENCIAS—Peggy, MOD ..... $4.80; Pigmount, AOC ..... 4.80; Defender ..... 4.85; Tico, STA ..... 4.60; Delicia, NOR ..... 4.85; Doris, NOR ..... 5.10; Fruitdale, ORS ..... 4.75; Verdugo, STA ..... 4.80; M. Colony, NOR ..... 4.45; Carnegie, NOS ..... 4.25; Montezuma, STA 4.80

LEMONS—Turiton, STA ..... 6.90; Red Hill, ORS ..... 6.80; Triple E, STA ..... 6.55; Redondo, SPA ..... 6.60; Cuh, CUE 6.10

VALENCIAS—Tenero, ex Ivy, STA ..... 5.50; El Tovador, STA ..... 4.60; Garfield, CE, RIVS ..... 5.30; Whittier, STA ..... 4.85; Defiance, STA ..... 4.60; Fri, ARC ..... 4.70; Verdugo, STA ..... 4.80; Peggy, MOD ..... 4.80; Yorba, STA ..... 4.80; Verdugo, STA ..... 4.80; Yorba, NOR 4.80

VALENCIAS—Whittier, STA ..... 5.15; H. of Gold, SIA ..... 4.70; Tolster, ACOS ..... 4.75; Montezuma, STA ..... 4.75; Verdugo, STA ..... 4.80; Home of Ramona, STA ..... 5.15; Pri, SIN ..... 4.75; Madison Play, STA 5.20

LEMONS—L. Co. Selected, YCS ..... 7.70; Old Ivy Lemon, YCS ..... 6.90; Comet, ORS ..... 6.90; Pico, STA ..... 6.90; Joint-O, STA ..... 6.80; Pointer, ORS ..... 6.75; Northern Star, ORS ..... 6.50; Ramona, STA ..... 6.50; Aristocrat, STA ..... 6.60; Fruitdale, ORS ..... 6.60; Golden W, STA ..... 6.60; Redlands, NOS ..... 6.60; Lemonia, STA ..... 6.60; Yorba, NOR 6.60

VALENCIAS—Oswian, RIVS ..... 4.90; Home-O, RIVS ..... 4.80; Pleasant, RIVS ..... 4.80; Tico, STA ..... 4.80; Verdugo, STA 4.80

LEMONS—Nimrod, STA ..... 8.45; Regnio, NOR ..... 10.30; Golden Rain, NOR ..... 9.00; Sunbrae ..... 7.35; Cup ..... 7.00; Old Baldy, ORS ..... 9.80; Lancer, STA ..... 8.80; Pershing, NOR ..... 9.00; Daily, NOR 9.00

ST. MICHAELS—Redlands Red, RIVS 4.40

NEW YORK, June 30.—The reporting boards of oranges and lemons, ex. S.S. Willsilo, were sold this afternoon, strong. Weather hot and warm. Raining. Valencia market opened weak, closed steady.

VALENCIAS—Defiance, STA ..... $5.00; Diez, STA ..... 4.80; Washington, NOR ..... 4.60; Delicia, NOR ..... 4.65; Verdugo, STA ..... 4.80; M. Colony, NOR ..... 4.45; Carnegie, NOS ..... 4.25; Montezuma, STA 4.80

LEMONS—Turiton, STA ..... 6.90; Red Hill, ORS ..... 6.80; Triple E, STA ..... 6.55; Redondo, SPA ..... 6.60; Cuh, CUE 6.10

VALENCIAS—Tenero, ex Ivy, STA ..... 5.50; El Tovador, STA ..... 4.60; Garfield, CE, RIVS ..... 5.30; Whittier, STA ..... 4.85; Defiance, STA ..... 4.60; Fri, ARC ..... 4.70; Verdugo, STA ..... 4.80; Peggy, MOD ..... 4.80; Yorba, STA ..... 4.80; Verdugo, STA ..... 4.80; Yorba, NOR 4.80

VALENCIAS—Whittier, STA ..... 5.15; H. of Gold, SIA ..... 4.70; Tolster, ACOS ..... 4.75; Montezuma, STA ..... 4.75; Verdugo, STA ..... 4.80; Home of Ramona, STA ..... 5.15; Pri, SIN ..... 4.75; Madison Play, STA 5.20

LEMONS—L. Co. Selected, YCS ..... 7.70; Old Ivy Lemon, YCS ..... 6.90; Comet, ORS ..... 6.90; Pico, STA ..... 6.90; Joint-O, STA ..... 6.80; Pointer, ORS ..... 6.75; Northern Star, ORS ..... 6.50; Ramona, STA ..... 6.50; Aristocrat, STA ..... 6.60; Fruitdale, ORS ..... 6.60; Golden W, STA ..... 6.60; Redlands, NOS ..... 6.60; Lemonia, STA ..... 6.60; Yorba, NOR 6.60

VALENCIAS—Oswian, RIVS ..... 4.90; Home-O, RIVS ..... 4.80; Pleasant, RIVS ..... 4.80; Tico, STA ..... 4.80; Verdugo, STA 4.80

LEMONS—Nimrod, STA ..... 8.45; Regnio, NOR ..... 10.30; Golden Rain, NOR ..... 9.00; Sunbrae ..... 7.35; Cup ..... 7.00; Old Baldy, ORS ..... 9.80; Lancer, STA ..... 8.80; Pershing, NOR ..... 9.00; Daily, NOR 9.00

ST. MICHAELS—Redlands Red, RIVS 4.40

LISTED NEW YORK BOND QUOTATIONS.

[Furnished by E. F. Hutton & Co., 112 West Fourth street, Los Angeles.]

Following are the closing quotations on the New York Stock Exchange:

Allied Pck 6s	69	L&N unified 4s	80
Am Bt 1st 5s	87	Mexican 1s	24
Am Tel col 4s	79	MKT 4s	50
Am Tel 5s	97	No Pac gn 3s	65
Am Tob 6s	100	No Pac prior 4s	77
Anaconda 6s	89	No Pac ref 4s	73
Armour 7½s	100	NYC gen 3½s	73
Armour 4½s	90	NYC conv 3½s	73
Atchison gn 4s	81	Penn 3½s	73
Atl Coast L 4s	85	Penn con 4s	77
Bald Loco 5s	95	Reading gn 4s	77
Beth Steel 7s	98	Rock Isl 4s	58
Beth Steel 5s	90	Rock Isl gn 4s	58
Beth Steel 1st 5s	90	Sou Pac 4s	77
Can Pac 4s	77	Sou Pac conv 4s	85
Can Pac 6s	97	Sou Ry 6s	87
Cent Leather 5s	87	Sou Ry 4s	58
Cent Pac 1st 6s	97	Stand Oil N J 7s	100
Ches & Ohio 5s	87	Stand Oil N J 6s	98
Chi Mil & St P 4s	58	Stand Oil N J 5s	93
Chi R I & P 4s	58	Stand Oil N J 4s	83
Chi R I & P adj 5s	58	Stand Oil N J 3s	68
Chi R I & P gn 4s	58	Stand Oil Ind 7s	100
Chi R I & P ref 4s	58	Stand Oil Ind 6s	98
Chi R I & P 5s	58	Stand Oil Ind 5s	93
Chi R I & P 4s	58	Stand Oil Ind 4s	83
Chi R I & P 3s	58	Stand Oil Ind 3s	68
Chi R I & P ref 4s	58	Stand Oil Cal 7s	100
Chi R I & P 5s	58	Stand Oil Cal 6s	98
Chi R I & P 4s	58	Stand Oil Cal 5s	93
Chi R I & P 3s	58	Stand Oil Cal 4s	83
Chi R I & P ref 4s	58	Stand Oil Cal 3s	68
Chi R I & P 5s	58	Sun Oil Co 7s	100
Chi R I & P 4s	58	Swift & Co 5s	93
Chi R I & P 3s	58	Swift & Co 4s	83
Chi R I & P ref 4s	58	Tidewater Oil Co 6s	98
Chi R I & P 5s	58	Union Pac Co 7s	100
Chi R I & P 4s	58	Union Pac Co 6s	98
Chi R I & P 3s	58	Union Pac Co 5s	93
Chi R I & P ref 4s	58	Union Pac Co 4s	83
Chi R I & P 5s	58	Union Pac Co 3s	68
Chi R I & P 4s	58	Vacuum Oil Co 7s	100
Chi R I & P 3s	58	Va-Carolina Chem Co 7s	100
Chi R I & P ref 4s	58	Western Electric Co 7s	100
Chi R I & P 5s	58	Westinghouse Electric 7s	100

FOREIGN

Kingdom of Belgium 7½s	1945	98
Kingdom of Belgium 8s	1941	97½
U. S. of Brazil 8s	1941	97½
U. S. of Brazil 8s	1944	97½
City of Lyons 6s	1925	97
City of Marseilles 6s	1945	97
City of Paris 6s	1921	97
City of Tokio 5½s	1965	97½

STOCKS AND BONDS IN SAN FRANCISCO.

[BY A. P. NIGHT WIRE.]

SAN FRANCISCO, June 30.—Following are today's closing quotations and sales on the San Francisco Stock and Bond Exchange:

Bonds—	Bid.	Asked.
Liberty 3½s	100	100
Associated Oil Co. 1st 5s, 1922	97	98
Cal. Gas & Electric Unif. & Ref. Mtg. 5s	83½	84
City Elec. Co. 1st Mtg. 5s, 1937	81¼	84
First Federal Trust Co. 1st Mtg. 6s, 1948	98	
Gen. Pow Line 1st Mtg. 6s, 1925	104½	105
Great Western Power Co. 1st Mtg. 5s, 1946	79½	77
Los Angeles Electric Co. 5s, 1928	87½	
L. A. Gas & Elec. Corp. 1st Ref. 5s, 1939		83¼
L. A. Ry. 1st Mtg. 5s, 1958		70
L. A. Railway Corp. 1st & Ref. 5s, 1946	58¾	60¼
Northern Cal. Power Co. Conv. Mtg. 5s, 1943	74¾	
Pacific Gas & Electric Co. Gen. & Ref. 5s, 1942	79¼	
Pacific Electric Ry. 5s, 1942	87	
Pacific Gas & Elec. Co. 1st Mtg. 5s, 1937	83¾	84¼
San Joaquin L. & P. 5s, 1943	79½	80½
S. F. R. R. 1st & Ref. 4½, 1950	75¾	
Valley Co. Power Co. 1st 5s, 1939		92
Western Pac. Ry. Co. 5s, 1946	76¾	77¼

SALES

Morning Sales—Bonds: $6,000 U. S. 2½s at 98½; 1000 do. at 98½; 2000 do. 2½s at 98½; 3000 do. at 98½; 2000 do. 2½s at 98½; 3000 do. at 98½; 4000 do. 4½s at 98½; 3000 do. at 98½; 25,000 do. 4½s at 98½; 5000 do. at 98¾; 10,000 do. 2½s at 98¾; 5000 do. at 98¾; 2000 Pacific T. & T. 5s at 85¾; 1000 do. at 85¾; 1000 Pacific G. & E. 5s at 83¾; 10 Pacific Gas com. at 58; 10 do. at 58; 40 Pacific Gas 1st at 77¾; 25 do. at 77¾; 10 do. at 77¾; 10 do. at 77¾; 10

Promise Fortune

Heights

ooking the Ocean

, in the heart of World Com- actual appraisal of realty

estors from Oil

t overlooking the ocean for rict; based upon a conserva- e Harbor District within the lots, representing a gilt-edge

Development

examination of this property and e of a lake of oil underlying Ocean de at no cost to investors.

lease on entire eighty acres with

its from Gas Produced Holders of Lots

the walls. All proceeds to be di-

y to Fortune

200 ft. in depth. Lots , balance in forty equal nal Bank of Los Angeles. ance to win a fortune.

d Signal Hill

ation and go with us to see the

ailable—Act Now!

velopment Co.

Long Beach
Gould & Grant,
207 E. Ocean Ave.
Free Bus Daily

XICO

ation Syndicate

ation $20,000

T. McClaney and Frank DaVis) who Western Mexico for more than twenty of certain influential Mexicans, acquired

of the richest mining districts in the ...ncentrated by the old Spaniards and pre- ...from the enlisted ores near the surface. ...ough the large interests of high grade ...ntinued working with modern equip- ...ny millions, far more than in their early

...entioned, but showing five parallel ...ch. Said surface values are reported as ...per ton in gold, silver and copper.

...interest owned by McClaney is be- ...ed at $1,000,000. It has been like Mexican ...r properties that can be acquired. And ...ll return to Mexico in a few days to ...e of these latter has produced millions ...enormous body of high grade ore be-

...ny com. organized to finance this trip. ...gainst the mining fraternity of north- ...flooded and caddish. They know this ...its bonds. Mr. Davis is an expert ...geologist. This syndicate is supplying ...control.

...ed or a thousand dollars to make a for- ...n, call and talk it over with us. ...dding. Phone 62624.

WATCH

F-HINCKLEY

...e Purchased?
...arted June 23
...pth 1500 Feet
...e large producer.
...nt of Stock, 10c.
Finance Bldg.
...e 67747

AGE SECURITIES

We deal in First Mortgage Se- curities only. Our present offerings are yielding as high as 9 per cent.

BONDS

N AND COMPANY

...and Stock and Bond Brok... ...and all Liberty and Victory Bond issues ...Exchange 45677. Main 845.

GE & STERLING

...AND BONDS
...St. Floor 419 Van Nuys Bldg. S. C. Sterling

UGLIN & Co.

SECURITIES
...Los Angeles Pasadena Oakland

& COMPANY

...S—521 South Spring Street.

WIN & TUCKER

...RANCE BLDG. TELEPHONE BDWY. ...

RIVERSIDE HORSE SHOW.

Although rapidly being replaced by the automobile, the horse still holds a place in the heart of the true sportsman, as is indicated by the large number of entries being received for the Riverside-Arlington Horse Show, which will be held at Chemawa Park polo grounds, July 3 and 4. Southern California horse lovers are taking a lively interest in the show, which will be the largest horse show ever held on the Pacific Coast.

BEGINS SUNDAY.

The program will start Sunday, July 3, opening with the horse show proper. Trophies will be awarded to the winners in classes of gaited animals, hurdlers, hunters and jumpers, polo ponies, and cow horses. Monday the sporting events will take place, competition in hurdle races, bending race, saddle-horse pairs, trotting and high jumping promising to make the afternoon interesting.

A number of famous thoroughbreds, owned by equally famous horse fanciers, will be on hand at the Riverside exhibition. Perhaps the most noted animal entered in the show is Shannon King, a high jumper, owned by J. Vogt of the Los Angeles Riding School.

HAS NEVER LOST.

This superb animal has never been defeated in his event in the State, and is a favorite in the jumps at Chemawa Park. Miss Gloria Swanson has entered her famous five-gaited horse Cochette, and Mrs. A. G. McCormick of the San Vincente Rancho, will enter her fast trio, Betty Dare, Peg O'Neal and Red Stone. Mrs. McCormick's stock won several shows last year, and always make a good showing.

Competition in the 1½-mile jumping race will be especially keen, the thoroughbred jumpers, Antoinette and Chevron, owned by Tom Manga, striving for honors against Mr. R. Montalboddi's Nello and Dago Dear.

One of the features of the sporting events will be a race between Farna Denmark, ridden by Miss Ethel Clayton, and Birdine, ridden by Miss Ruth Pearsall.

Defined.

"Wot's this 'ere 'ome rule for Ireland, Garge?"

"Well, it's like this 'ere: If my missus wants a new at, an' I tell 'er the old 'at looks fine an' she slings the kettle at me an' I buys 'er a new 'at—well, that's wot 'ome rule is!"—[Passing Show.

Store Closed All Day Monday July 4th

Hamburger's
ESTABLISHED 1881
Home 10063 PHONES Bdwy. 1168

Store Open All Day Saturday July 2nd

"Palm Beach" Suits, 20.00

Genuine "Palm Beach"—we emphasize the genuine that you may be prepared to look for the "Palm Beach" label which is your guarantee!

"Palm Beach" has become such a general term these days that men sometimes are confused and do not know that "Palm Beach" is a trade-marked name and none is genuine without the label.

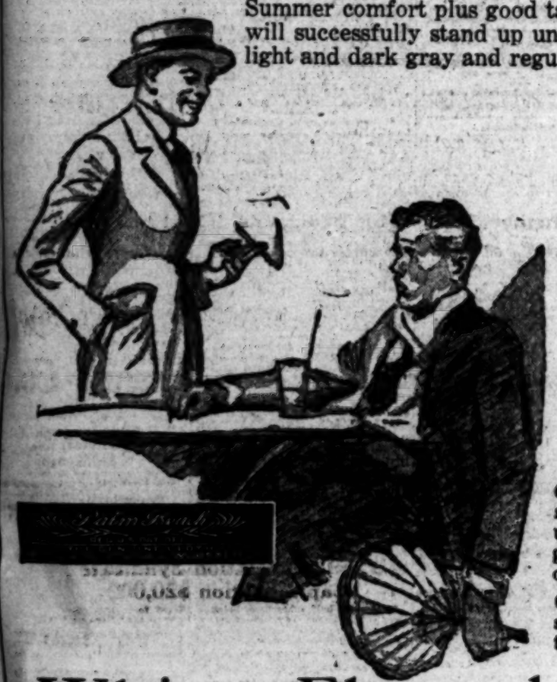

Summer comfort plus good tailoring — fabric and tailoring that will successfully stand up under a California summer. Sand, tan, light and dark gray and regulation Palm Beach shades. All sizes.

Two-Piece Outing Suits 27.95

Sports Coat and White Flannel Trousers

One of our own combinations—at a price of strong appeal to the man who knows values. Sports coats in flannel or serge and gray or heather jersey cloth. Trousers made of extra fine white flannel.

Carefully tailored—mighty fine looking suits, with a deal of distinction and comfort to them. All sizes.

White Flannel Trousers, Special 7.95

We ordered 1000 pairs of them so that we might be able to bring the price down to the point where there would be no touching the value!

Almost every man in California likes to own at least one pair of white flannels—and with the Elks coming, it's likely the whole man-side of the town will be wearing them!

Imported white flannel—all-wool texture—and a splendid saving in each price. All sizes from 30 to 44.

Neckwear at Special Prices

At 65c

Good assortments of fine silk French four-in-hands as well as imported crepe neckwear. Made in the new small shapes for wear with the low summer collars.

At 95c

Grenadine silk neckwear—never more popular than it is this summer. A splendid choice at a genuine saving in price!

At 1.35

Very unusual and distinctive patterns in imported and domestic silk neckwear. Ties you may count on for unusual service, even though the price is low.

(Hamburger's—Men's Store—Main Floor—Today)

"Straws," 2.45

A special Hamburger value that has found hundreds of men delighted with the special economy it affords.

Good, snappy styles — correct heights and widths—good finishings and all sizes. Imported and domestic straws.

Madras Shirts 1.95

Quality shirts! Made of a lot better madras than is usual at the price.

One of Hamburger's specialized values for the July Sales now in progress — an event offering men as fine summer choice as they will find all season—better than most of them!

Imported and domestic madras in satin or woven stripes, woven cords and smart novelties. Sizes 14 to 17 and variety to please everyone.

Silk Broadcloth Shirts 7.50

You will find them a better quality than 7.50 has bought for a long time, unless you have purchased from this special lot in the last few days! Sizes 14 to 17—real shirt aristocrats.

Men's Summer Shoes, 4.50

New white canvas sports oxfords made of fine grade white sports canvas with flexible summer-comfortable leather soles. White kid tips, ball straps and heel trimmings add to the general good looks of them and tell the value-wise man they are extraordinary value for the money. Sizes 6 to 11.

(Hamburger's—Boys' and Men's Store—Main Floor—Today)

LEGION KICKING AT SLOW WORK.

Officers Say Executives Also Are Dilatory.

Money Appropriated is Not Yet Expended.

Mellon Explains Scheme to Develop Homes.

[EXCLUSIVE DISPATCH.]

WASHINGTON, June 30.—Not only Congress, but the executive branch of the government, is proving extremely dilatory in meeting the demands of proper care and relief of former service men, according to officials of the American Legion.

With the Sweet bill to create a veterans' bureau still awaiting action by Senator Smoot's subcommittee, it became known today that Secretary of the Treasury Mellon has not yet begun construction of the new hospitals for which the last Congress appropriated $18,600,000.

The appropriation was made available March 3 last, but in the four months that have elapsed only twelve projects, costing $4,100,000, have been approved and the funds allotted. Secretary Mellon is being advised on the expenditure of this appropriation by a committee consisting of Dr. William C. White of Pittsburg, chairman; Dr. Frank Billings of Chicago, Dr. John G. Bowman of Pittsburg, and Dr. George H. Kirby of New York.

TO DEVELOP HOMES.

Mr. Mellon announced today his approval of the allotment of $3,100,000 to the board of managers of the National Homes for Disabled Volunteer Soldiers to be expended in the development and expansion of five existing soldiers' homes into hospitals for the treatment of World War veterans. Among the approved projects are:

Leavenworth (Kan.) Soldiers' Home—New hospital for 200 tubercular patients.

Battle Mountain Sanatorium, Hot Springs, S. D.—New hospital for 100 tubercular patients.

The Secretary said these projects could be completed by January 1 next. Previously he had approved seven projects costing $3,000,000. The $18,600,000 appropriated will provide about 6800 additional beds, a number far short of requirements, as was demonstrated in Congress when the fund was voted.

MELLON EXPLAINS.

Explaining the decision to utilize the soldiers' homes, Mr. Mellon said:

"We have taken into consideration the fact that tuberculous and mental and nervous cases require long care for cure and rehabilitation. After looking over the various hospital groupings, such as the public health service hospitals, the Army and Navy hospitals, and others, we have decided that the existing national soldiers' homes afford the best facilities for the treatment of long illnesses. The other institutions will be utilized principally for cases requiring shorter periods of treatment.

"Our second consideration in selecting these soldiers' homes for enlargement and permanent improvement, was the probable future need of housing facilities for the veterans of the last war. We have found that within five or ten years after the Civil War the housing of veterans became a problem that had to be solved, and we will have the same situation following the more recent war. We have decided that it is the best sort of economy to expand these permanent soldiers' homes into hospitals to meet the needs of the next decade, and we will then have institutions which can as readily be converted into permanent homes for those who will require them, after the need for hospitalization has passed.

"It is now apparent that we will be able to establish eighteen or nineteen large hospital projects out of the $18,600,000 provided by Congress for hospitalization of the veterans. Through the policy of enlarging existing institutions, as opposed to new and original construction, we will probably be able to provide 6800 additional beds, which is at least 1800 more than was anticipated when the legislation was adopted.

PRESSMEN'S UNION FORFEITS CHARTER.

UNAUTHORIZED STRIKE CAUSE OF DAMAGE SUIT FOR $50,000 IN CHICAGO.

[BY A. P. NIGHT WIRE.]

CHICAGO, June 30.—An alleged unauthorized strike by 200 pressmen in the printing shop of the Cuneo-Henneberry Company, publishers, resulted today in the filing of the praecipe of a $50,000 suit against the Chicago Printing Pressmen's Union No. 3 and eight officials and agents of the union.

Trouble is said to have started over the printing of the western edition of a weekly magazine at whose main plant there was a pressmen's strike.

President George L. Berry of the International Printing Pressmen and Assistants' Union announced today that the local organization had no right to call the strike and that the international union would assist in manning the company's presses. He added that the Chicago local had lost its charter by its action.

HUGE PILE OF ONIONS ARE TO BE DESTROYED.

THIRTY THOUSAND SACKS WILL BE THROWN INTO OCEAN AT BAY CITY.

[BY A. P. DAY WIRE.]

SAN FRANCISCO, June 30.—Thirty thousand sacks of cold storage onions valued at $60,000 will be thrown into the ocean off San Francisco in the next few days because it has been found impossible to either find a market for the onions or give them away, William J. Burke, deputy county horticultural commissioner, announced today. It had been planned to burn the onions, but it was found that the city incinerator would consume but 300 sacks a day, and the hauling charges would be too great.

The onions were purchased last fall and put in cold storage to await a market.

Fifteen thousand boxes of apples in cold storage, also are threatened with destruction because receipts of which the financial condition of the market adequately, Burke said.

CLASSIFIED INDEX.

	Page.
LOST AND FOUND	13
SPECIAL NOTICES—Miscellaneous	13
PERSONALS—Business	13
BUSINESS ANNOUNCEMENTS	13-14
EDUCATIONAL	14
WANTED—Help, Male	14
WANTED—Help, Female	14
WANTED—Help, Male and Female	14
WANTED—Agents and Canvassers	14
EMPLOYMENT AGENCIES	14
WANTED—Situations, Male	14
WANTED—Situations, Female	14
WANTED—Situations, Male, Female	14
CANNERY—Help and Rent	14-15
TO LET—Rooms	15
TO LET—Flats	15
TO LET—Apartments	15
TO LET—Houses	15
TO LET—Country and Suburban Homes	15
TO LET—Beach Property	15
TO LET—Stores, Offices, Etc.	15-16
TO LET—Miscellaneous	16
WITH Furniture and Lease For Sale	16
FURNITURE	16
MUSICAL INSTRUMENTS	16
MACHINERY	16
FOR SALE—Miscellaneous	16
WANTED—Miscellaneous	16
SWAPS—All Sorts	16
AUTOMOBILES—Motorcycles	16-17
HORSES, MULES, CATTLE, ETC.	17
POULTRY, PET STOCK, SUPPLIES	17
HOUSES—For Sale or Moving	17-18
HOLLYWOOD—Miscellaneous	18
GLENDALE—Miscellaneous	18
PASADENA—Miscellaneous	18
CITY LOTS—For Sale	18
APARTMENTS, FLAT PROPERTY	18
BUSINESS PROPERTY	18
INDUSTRIAL PROPERTY	18
INCOME PROPERTY	18
SUBURBAN PROPERTY	18
BEACH PROPERTY	18
HARBOR PROPERTY	18
COUNTRY PROPERTY	18
EASTERN, NORTHERN PROPERTY	18
GOVERNMENT LANDS	18
OIL PROPERTY	18
ORANGE, LEMON, WALNUT GROVES	18
POULTRY RANCHES	18
REAL ESTATE—Miscellaneous	18
WANTED—To Purchase Real Estate	18
FOR EXCHANGE—Real Estate	18-19
MONEY TO LOAN	19
MONEY WANTED	19
MORTGAGES, TRUST DEEDS	19
LODGE AND ROOMS	19
MINES AND MINING	19
HOTELS AND ROOMING-HOUSES	19
APARTMENT-HOUSE BUSINESSES	19
BUSINESS INVESTMENTS—All Kinds	19
PARTNERS WANTED	19
BUSINESS CHANCES WANTED	19
LEGAL NOTICES OF ALL KINDS	19
BUSINESS CHANCES—Many Kinds	19
TOO LATE TO CLASSIFY	19

CLASSIFIED RATES.

Effective October 1, 1920.

Minimum space, 2 lines, or 12 words. Per line, daily, cash, 35c. Per line, daily, charge account, 40c. Per line, Sunday, 50c. Rates are based on 6 words to a line each daily insertion. Count 7 words to a line each Sunday. Up to 20 consecutive times, 6 times the daily rate. Over 20 consecutive times, 5 times the daily rate. ($4.50 a line by the month for days.) For all classifications except those listed below:

Strictly "Situations Wanted" advertisements, 1c a line daily and Sunday; minimum space, 2 lines, or 12 words. Count 6 words to a line. Advertisement for "situations wanted" must be inserted by the person desiring employment. "Trade-Mart" and "Manufacturers' Agents" Are not Counted as situation Wanted advertising, and will be charged for at the prices for classifications rates of 15c a line daily and 25c a line Sunday.

Medical, Dental, Osteopathic, Chiropractic, Optical, Nursing, Beauty Culture, Massage, Hairdressing, Manicuring, Chiropody, Electrical, Vibratory, Hydrotherapy, Baths, Sanatoriums, Rooms and Boards, Rooms Only, Apartments, Flats, Houses, Cottages, Ranches, Resorts, Hotels, Lodges, Clubs, Societies, Meetings, Lectures, Concerts, Entertainments, Dancing, Instruction, Schools, Colleges, Professional Services, Personals, Lost and Found, Miscellaneous, Wanted, Agents, Canvassers, Situations Wanted, Employment Agencies, Help Wanted, Male, Female, Male and Female, Business Opportunities, Partners Wanted, Money to Loan, Money Wanted, Mortgages, Trust Deeds, Real Estate, Business Chances, Automobiles, Motorcycles, Bicycles, Boats, Aeroplanes, Supplies, Repairs, Storage, Garages, Rentals, Sales, Exchanges, Poultry, Pet Stock, Supplies, Horses, Mules, Cattle, Vehicles, Harness, Saddlery, Feed, Seeds, Fertilizers, Agricultural Implements, Machinery, Tools, Building Materials, Lumber, Hardware, Paints, Oils, Glass, Wallpaper, Plumbing, Heating, Electrical Supplies, Furniture, Pianos, Musical Instruments, Phonographs, Sporting Goods, Cameras, Jewelry, Clothing, Furs, Trunks, Bags, Cleaning, Dyeing, Tailoring, Repairing, Laundries, Dressmaking, Millinery, Miscellaneous Articles, Business Announcements, Business Services, Building, Contracting, Painting, Decorating, Plumbing, Heating, Electrical Work, Roofing, Tinning, Sheet Metal Work, Engraving, Printing, Bookbinding, Photography, Undertaking, Monuments, Cemetery Lots, Financial, Legal, Public Notices, Probate, Court Calendars, Miscellaneous Wants, Too Late to Classify.

Deadline for classification, 1 a. m. daily; 10 a. m. Sunday.

Telephone Broadway 5000 and ask for Want Ad Department. Ads will be taken over the telephone at the option of the advertiser, but cash must accompany the order unless the advertiser has established credit by previous dealings. Telephone subscribers will be charged for the number of words published.

Ads will be received at the following branch offices at the same rates as at the main office:

Hollywood, 1765 Cahuenga ave., Hollywood 1765.
Pasadena, 45 E. Colorado st., Pasadena 45.
Long Beach, 116 Pine ave., Long Beach 116.
Santa Monica, 1455 Second st., Santa Monica 1455.
Venice, 212 Windward ave., Venice 212.
Glendale, 127 N. Brand blvd., Glendale 127.
Whittier, 7 Bailey block, Whittier 7.
Redondo, 115 Pacific ave., Redondo 115.
San Pedro, 329 W. 6th st., San Pedro 329.
Huntington Park, 6201 Pacific blvd., Huntington Park 6201.
Alhambra, 115 E. Main st., Alhambra 115.
Monrovia, 119 E. Lime ave., Monrovia 119.
Covina, 115 N. Citrus ave., Covina 115.
Azusa, 1 Main st., Azusa 1.
Glendora, 115 N. Glendora ave., Glendora 115.
Pomona, 115 W. Second st., Pomona 115.
Ontario, 115 E. Fourth st., Ontario 115.
Upland, 115 N. Second ave., Upland 115.
Riverside, 115 Main st., Riverside 115.
San Bernardino, 115 E. Third st., San Bernardino 115.
Redlands, 115 E. Citrus ave., Redlands 115.
Orange, 115 N. Glassell st., Orange 115.
Santa Ana, 115 W. Fourth st., Santa Ana 115.

Rates for Sunday Times, Mirror and Home Magazine combined: Daily, 50c per week; Sunday, 10c per copy.

Rates for Sunday Times and Mirror combined: Daily, 40c per week; Sunday, 10c per copy.

Rates for Sunday Times and Home Magazine combined: Daily, 40c per week; Sunday, 10c per copy.

Rates for Sunday Times alone: Daily, 30c per week; Sunday, 10c per copy.

Rates for Mirror alone: Daily, 15c per week.

Rates for Home Magazine alone: Daily, 15c per week.

Rates for Sunday Times, Mirror and Home Magazine combined: Daily, 50c per week; Sunday, 10c per copy.

Rates for Sunday Times and Mirror combined: Daily, 40c per week; Sunday, 10c per copy.

Rates for Sunday Times and Home Magazine combined: Daily, 40c per week; Sunday, 10c per copy.

Rates for Sunday Times alone: Daily, 30c per week; Sunday, 10c per copy.

Rates for Mirror alone: Daily, 15c per week.

Rates for Home Magazine alone: Daily, 15c per week.

SPECIAL NOTICES.

Baths and Massage.

RADIUM SULPHUR SPRINGS—
Drink and bathe in this powerful, healing mineral water; it is highly medicated, carries and frees the champagne. Purifies blood, keeps you young. Rich bath treatment for rheumatism, neuritis, colds, poor circulation, sciatica, stomach, liver, kidneys, bladder, heart disease, nervous and female troubles. Electric, medical, spinal treatments. Overnight both sexes. Doctor's advice free. MELROSE AVE. AND GOWER ST. W. 6th st. car line direct to springs. Phone 84504.

HEALTH IS YOUR BEST ASSET—
We give scientific therapeutic massage, oil rubs and electrotherapy.

Inhalation treatments for colds, bronchitis, asthma and catarrh. 126 S. Spring. Suite 110 SWEDISH curative baths, massage, electric cabinets, weight and blood pressure, intravenous chemicals, nutrition, chiropractic, corrective nerves, elimination. Suite 211, 740 S. Olive. GARLAND BLDG., suite 211, 740 S. Olive. 61005.

MASSAGE, oil treatments, high frequency, D'Arsonval Current, recommended to assist nature bring the body back to normal. Trained nurses attending. 2055 1/2 W. 23RD ST. Main 2165.

ELECTRIC cabinet sweats, Swedish massage, oil treatments. Fine sanita baths. Manicuring, Ramona. 223 UNION LEAGUE BLDG. 2nd and 8th.

SULPHUR STEAM CABINETS, B. & W. E. MASSAGE and MANICURING PARLORS for LADIES and GENTLEMEN. Baths in connection. UNION LEAGUE BLDG., 2nd and 8th. 61708.

AWARDS and managers invaluable for rheumatism. Nurse and masseuse in attendance. S. 4, 3134.

GRADUATE masseuse, treatments at your home. Ladies only. BROADWAY 2340.

MARGOT baths, sweats, treatments at your home, graduate masseuse. 1443 S. HOPE.

GEO. WALDEMAIER, GRADUATE MASSEUR. Scientific treatments at your home. 62631.

Medical.

DR. SHORES & SHORES, The Reliable Specialists, Catarrh, deafness, head noises, asthma, rheumatism, eczema, piles, stomach, liver, kidney and other CHRONIC DISEASES of nerves, blood, skin, brain, heart, stomach, bowels, bladder, kidneys, liver, a specialty for years. Advice free. 602-3-4 Lissner Bldg., 534 S. Spring st., Los Angeles. Hours 9-5; evenings, 7-8; Sundays 10-12.

PILES HARMLESS—
Guaranteed cured; no suffering, no withdrawal or lay palns; One fee covers all expenses. Pay when you are satisfied you are cured. Send for circular.

HORNE SANITARIUM, 225 N. Lima st., Sierra Madre, Cal. Phone Red 47.

SCIENTIFIC CHRISTIAN HEALER.
PSYCHIC.
Cancer, tuberculosis, blood poison, all diseases. Healing if you deserve. Readings, treatments $1; without results, $2. Hours 12 to 2. HUGH F. CROSS, 504 S. Fremont. Phone Broadway 6606.

CHIROPRACTIC charges reasonable.
Mr. clinical experience and many years of practice assure you of getting the best there is in chiropractic. DR. I. M. PLAMHOLTS. 402 Pico Bldg., 143 S. Broadway, 04087.

DR. H. SILVERMAN, formerly assistant to Dr. Heinrich Lorning of Dresden, Germany; urinary, skin and blood diseases a specialty. Office hours 9 to 5; evenings 7 to 8; SUNDAY 9 to 12. 1000 S. Broadway, L. A.

THE ANGELUS CLINIC, Inc., 327 W. Third. Phone Main 2762. A.D. department of medicine and surgery. Hours 11 to 1 daily. Free clinic for the worthy poor.

MEN; Specialist, CURE or INFECTIOUS disorders, strictly reliable. Treatments $1. Pay as received. DR. EDWIN RAYMOND, 250 S. Olive. Hours 10 to 4; Sun. 10 to 12.

LADIES' ATTENTION! No better tonic and regulator than Lucana prescription 6000. Safe, sure, effective. $1 bottle. All druggists. PREP. chiropractic treatments, Los Angeles Chiropractic College, day or evening. DR. CALLE, president. 903 I. W. HELLMAN BLDG.

DOCTOR FOR MEN—SPECIALIST 30 YEARS. —Sure results. Free exam. Permanent or easy terms. 310 DOUGLAS BLDG., 2nd st. and Spring. PILES, one treatment, PERMANENT CURE. DR. SPRING ST., rm. 310. Hrs. 10 to 5.

WOMEN'S DISEASES, DR. ELIZABETH WOOD, 419 CALIFORNIA BLDG., 2nd and Spring.

Sanatoriums.

QUIET, rested home for convalescents, nervous or mild mental cases. DR. ALDERMAN, Venice. Phone Venice 61788.

COUNTRY home in the city; graduate nurse in attendance, all home cooking, can give best references from doctors. 31706.

MILK diet and rest cure. DR. GILLILAND, 7 years with Dr. Porter. Phone 81124.

MRS. JAMES Samuelson, excellent rest, nervous, dietetic, control patients. 2712nd.

Detectives.

RICHARD H. TAYLOR, formerly division chief, U. S. Secret Service. Private commercial and criminal practice. 1012 Security Savings Bank Bldg. TEL. 60740. RESIDENCE 577294.

Automobile Trips.

LOS ANGELES TO CANADA BY AUTO. Capitols, via Yosemite, Shasta, Mt. Rainier, to Packard st. Thirty-day personally conducted trip, leaving about July 10. TWO RESERVATIONS LEFT. SUNNY WANDERER TOURS, 251 E. Seaside, Long Beach. Home 1398.

SAN FRANCISCO—
Leaving next day or so. Packard car, can accommodate several passengers, reasonable; arriving same day. 423 S. FLOWER. Broadway 5825.

SAN FRANCISCO—
Leaving day after tomorrow, can accommodate several passengers to golden gateway. Packard car, one day trip. 423 S. FLOWER. Broadway 5825.

MOTORING TO SEATTLE.
Sunday a.m., private car, will take 4 nice people. 324 I. MAIN ST. Main 9717.

TWO private cars to San Francisco, Saturday and Sunday, for passengers desired covering expenses. Main 2405. 1117 F. FIRST.

MOTORING TO SAN FRANCISCO—
Sun. or Mon., can take 4 nice people. 634 S. MAIN ST. Phone Main 9117.

SUPER SIX, air cushions, licensed driver, private car, for San Francisco Sunday a.m. 2110. Phone 10063. 1168 HAMBURGER'S.

MOTORING San A.m. San Francisco, 1-day trip. Room 298, HOTEL CHANDLER. Main 9171.

CHEAP auto trip for one man. W. Leach, at once. J. SUNDEY, 725 S. Main. Phone Broadway 240.

DRIVING to Fresno Sunday, room for three. Five dollars each. WILSHIRE 1626.

RETURNING to SAN FRANCISCO SAT., can take six. Call 61815, R. C. WILSON.

FRISCO in one day, Packard Twin Six, accommodate 5. Phone MAIN 6206, Apt. 604.

PERSONALS—Business.

PERSONAL — SUCCESSFUL BUSINESS WOMEN'S 2ND NEWS ASSOCIATION.
COME OUT AND GET ACQUAINTED.
Business and social meetings Monday and Thursday nights.
Reliable lady furnished to canvas and in country for cloth specialties for women. Permanent and steady employment every afternoon. 1011 SUNSET BLVD.

PERSONAL—WHEN IN DOUBT, CONSULT MADAM ROSE.
ALL AFFAIRS, BUSINESS OR DOMESTIC.
PALMIST, GIFTED CLAIRVOYANT.
HOURS 10 TO 9. OPEN SUNDAYS.
257 W. 9TH, NEAR HILL. PHONE 64668.

PERSONAL—Don't build in L. A. unless you have first become a member in our building club, which eliminates all middlemen and empowers you to borrow and build with dividends accruing constantly from your monthly savings. Write BUILDERS' CLUB DEPT., 837 Title Insurance Bldg.

PERSONAL—Discriminating guests can be received in the late millionaire's private mansion, single rooms or en suite. Beautiful grounds, library, conservatory, music, card, reception rooms. Garage. Excellent cuisine. 23016.

PERSONAL—
LEWIS S. MORIARITY, M.P.,
The Master Analyst.
Consult him on all personal, social, business or commercial matters. Private readings by appointments only. TELEPHONE 62626.

PERSONAL—ALWAYS CONSULT THE BEST.
CHARLES W. LEE, 27 years in L. A.
Advice on all affairs of life.

PERSONAL—BUSINESS—DOMESTIC.
1146 S. Grand Ave. daily.

PERSONAL—Want temporary home for baby girl, 19 months old; best of care required; which shall be properly remunerated. American or Spanish preferred. Address 1023 W. 24TH, or phone 78263.

PERSONAL—An opportunity for women of ability who can invest a small sum of money with services. Trained by experts. Paid while learning the business. Address R. box 854, TIMES BRANCH.

PERSONAL—Man handy with tools, some carpenter experience, desires work with man building own bungalow. Wages reasonable. Address K. box 871, TIMES BRANCH.

PERSONAL—Man and wife wish to occupy home while you are on your vacation. Highest references furnished. Address L. box 869, TIMES BRANCH.

PERSONAL—Form your own club and I will teach you ballroom dancing in four lessons; auction, 25c per lesson; class lessons. Will go anywhere. MABEL GARLAND, 73111.

PERSONAL—The most money your diamond will bring will be paid by
J. J. PERLBERSON,
205-7 BAKER BLDG., 7th and Broadway.

PERSONAL—BOWMAN'S 800, Painting, Kalsomining, interior decorating, house painting. We are down to normal prices. Estimates free. South 1914-J. 2026 S. San Pedro st.

PERSONAL—Concerning your personal problems, consult MME. FERMAINE, "Dead Beyond Question," the truth as notified. The Alvin, 12414 S. Spring, N.E. cor. 9th.

PERSONAL—Wanted stirrup man with trips coming from Visalia. Must be strong and about 120 lbs. Inquire for 2320 immediately. RICHARD, 1005 West Jefferson st.

PERSONAL—Educated, refined young widow, victim of circumstances, desires position as housekeeper or companion. Address A. box 127, TIMES OFFICE.

PERSONAL—Any one sending the address of G. Cardenson or Earl Hemsfield to JAS. KOSTAKA, Pomona, Cal., will receive $1.

PERSONAL—Going East, want reduce expenses. Address K, box 2205, TIMES BRANCH.

PERSONAL—Another moving van leaving for Oakland, way of Fresno, June 30. STORE BROS., 2412 E. Main st. 21643.

PERSONAL—Miner pocket hunter wishes work, will find, buy or lease. Address K. box 869, TIMES BRANCH.

PERSONAL—ABOUT YOUR LIFE'S AFFAIRS
CONSULT MME. MORRELL.
932 MAPLE AVE. Hours 11 to 8.

PERSONAL—Don't have a accident, buy those of auto driving. Free. 3051 INGRAHAM ST. Keith. Phone 63544.

PERSONAL—Driving Sun Diego, Tijuana, seven-passenger car, Sunday, returning Monday. PICO 2470.

PERSONALS—Business.

PERSONAL—MYRONE
THE PSYCHOLOGIST.
Endorsed by business men, bankers and the Los Angeles Times. Consult him on all affairs, business or domestic. He has helped others, why not you?
Consultation daily, 10 to 6. Sunday closed. 4812 PICO AVE. Phone 72736.

PERSONAL—
J. WILLIAM HENLEY.
Who has returned from the north. If in trouble, sorrow or anxiety. Thirty-two years in this city. 1305 W. 6TH ST. Phone 10, SPRING ST.

PERSONAL—WHY NOT
Learn something to entertain yourself and friends? I will teach the Greer way of fortune telling with cards in our home. Appointment only. PHONE 21742.

PERSONAL—We want freight to haul to Redondo, Yuft, Fresno and Coalinga. Special under car rate on carload of trucks going that way empty. Call ADVANCE TRUCK CO., 63878.

PERSONAL—Have you $15,000 to lend for 3 or 4 per cent for one year or longer on clear city property, value $40,000. Principals only. Address 1005, 449 PACIFIC BRANCH.

PERSONAL—Hammering positively corrected. Dent and ROOF WHITCOMB, 2020 Argyle ave., Hollywood.

PERSONAL—Wife never lost; no reward. No questions. 1st floor, 1127 Byrons Bldg.

PERSONAL—Will store clean rug at 50c. Quick, Reference, WILSHIRE 1715.

PERSONAL—Dr. Cecil Clark, dentist, Tues. & Sat. eves. 5374-74, 2423 W. 8TH.

PERSONAL—Wrought iron furniture for nothing cleaned, 244 S. SPRING, 10813.

PERSONAL—Madame Sadie is ill, so does not What shall we do? FLORENCE.

PERSONAL—Pumped out ladies' tanks $3 cent. 121 LANKERSHIM HOTEL.

WHO'S WHO

In the New L. A. Railway Bldg.
11TH AND BROADWAY.

DR. BENJ. LA SURE, D. D. S.
DENTIST.
Office hours, 9:30 to 5:30.
300 LOS ANGELES RAILWAY BLDG.
11th and Broadway.

FAIRCHILD-GILMORE
WILSON CO.
PAVING CONTRACTORS.
802 H. W. HELLMAN BLDG.

WESLEY CLARK
Has moved his offices from
708 Story Bldg.
to
204 I. A. ST. BLDG.

JOHN J. SCHUSTER & CO.
Promoters and Flying Agents.
Cleveland and Lincoln Speedplane Specials.
207-208 L. A. RAILWAY BLDG.
1460.

FOLSOM & SHEELEY.
PATENTS—ENGINEERING.
SUITE 810, L. A. RY. BLDG.
Phone 16544.

R. LEMON
CONSULTING ENGINEER.
Reinforced Concrete Construction.
307 I. A. RY. BUILDING.

DR. V. A. [illegible]
DENTIST.
ROOM 504.

BUSINESS ANNOUNCEMENTS.

Miscellaneous.

PAINTS. PAINTS. PAINTS.
Carefully selected paint means continued satisfaction in your home for years. GUARANTEED QUALITY at wholesale prices has been the basis on which we built our business. Do not buy paint elsewhere for less than wholesale prices. Paint will be higher this year, therefore save your money by buying now. Include one pure linseed oil and save paints.
PACIFIC PAINT & SUPPLY CO.
623 E. Seventh st. Phone 17888.

COAL AND BRIQUETTES.
To save $2.00 per ton on fuel, call 16288 or Main 7977.
PACIFIC WOOD & COAL CO.
2144 East 7th st.

WE repair all kinds of watches, watch, or jewelry; no matter how broken or old; guaranteed 1 year. LIPSON JEWELRY CO., 123 S. Broadway. Phone 11148. Bring or send.

ALL CLASSIFIED ADVERTISEMENTS FOR THE SUNDAY TIMES MUST BE RECEIVED BEFORE 12 P.M. SATURDAY. GET YOUR ADS IN EARLY.

L. E. SPELLMAN DESK CO.
Cabinet work of kinds desired. Phone 21-J. MR. SPELLMAN. 22TH.

SPECIAL—RED EYE WORMS.
WHITE DOT on roses and CRAWLING BUGS.
119 W. 23RD ST. 21627.

PUBLIC stenos, Auditorium Hotel, 918 and 919, or 821. Legal rates on work, contracts and specifications work. HAZEL BOOT, FROM GARRET TO CELLAR IS ONE DAY. WILSHIRE 1715. Phone 10063. 1168 HAMBURGER'S.

WANTED, THE ACME CLEANERS. Phone 10063. 1168 HAMBURGER'S. Truck leaving for Fresno and San Francisco Sunday morning. Phone 10063. 1168 HAMBURGER'S. CALL 69052.

MAIL your trade to 215 S. 4TH ST. Bargains in all kinds of Radios and parts. Main 8477.

BEDBUGS insects killed, 2 hours. Guaranteed. PENCILLE, 6410 Compton, st. 82172-J.

LOS ANGELES CAN CO. 900-918 N. AVE. 20. PHONE CYPRESS 1200.

BUSINESS LETTERS Copywriter, 1214 comm. 600 Wright-Callender Bldg., 6th and Hill.

Attorneys and Counselors.

C. C. CASWELL, ATTORNEY.
ADVICE FREE.
Gen'l Practice, Probate, Condemnation and WESTERN MUT. BLDG. 7th W. 8th.

FREE ADVICE.
BANKRUPTCY, CRIMINAL AND PRIVATE.
FEES REASONABLE. PRACTICE ALL COURTS.
E. HARDESTY, 1220 Higgins, Garnet 65 Main.

ALL personal property and chattel mortgages, conditional sales, trust deeds and general business attended to promptly. Reasonable fees. Call 1st floor, 1127 Byrons Bldg.

W. H. LINDLEY, patent lawyer, counselor, 2253 WILCOX BLDG. 2nd and Spring.

ADVICE free, business only, reasonable fees. Phone 10063. 1168 HAMBURGER'S.

LEGAL forms, $1 each. Complete set of 50 forms, $25. Call or write. 1st floor, 1127 Byrons Bldg.

L. E. YOUNG, NOTARY PUBLIC, ATTORNEY AND COUNSELOR.

Furs.

FURS— FURS FURS
REMODELING, REPAIRING, RE-STYLING.
EXISTING SUMMER PRICES NOW IN EFFECT. WE MAKE YOUR OLD FURS LOOK LIKE NE

BUSINESS ANNOUNCEMENTS.

Contractors and Builders.

SOLID —HOUSES— —HOUSES

Do you want a home? $2500-to-$50,000? Let us design and build it for you. Stores, flats, apartments. Call us up and our auto will be at your door "pronto." Make sketch and give you estimate free, also finance you. Built on 27 years of experience in building and ahead of us our charge is building. Lumber is up, but our prices are the same.

GREATER LOS ANGELES
RELIANCE BUILDING CO.,
729-730 San Fernando Bldg., cor. 4th & Main. Phone 67168.

IF YOUR LOT IS CLEAR
We will furnish the entire cost of the building.
F. S. PRICE & CO.,
817 Lissner Bldg.
Phone 13908.

HARRY E. REED, Practical Builder, 7 years' local experience, builds artistic residences, flats, apartments, stores; see my buildings; talk to my customers. I give personal attention; use skilled workmen and build the best at low cost. Free sketches, plans and estimates. Build on contract or percentage. Will help finance. Rent references. 420 STORY BLDG. 112½ E. Santa Barbara. Pico 52054.

WILL FINANCE
Large or small business or residence construction and engineering projects from a refined to a complete contract dept.
HANK HAMILTON
2nd. Wil. 1484 WILSHIRE AT VERMONT.

FOR SALE
Lot, 50x142, very fine. For a substantial payment, bal. 3% yrly. Will furnish lot, 50x140, for your home. May we show you the lot?
BLACK BLDG. 4th and Hill sts.

WILL BUILD
Furnish plans free and build house to suit. Around small first payment and
Or build at cost plus 10 per cent for cash. Call, inspect, Pico Heights Bldg. Save the contractor's profit. Do your own building. Plans and specifications and complete estimates furnished. Free examination.
ROY L. JONES, Architectural Draftsman,
WILL BUILD
Your home. Phone Ver. 2894
WILL BUY or build. Building material is high, but it will ever be. Get my prices on bungalows, courts and apartments. I do not employ agents, but put my profit in the house.
W. LAVETA TERRACE Wilshire 8464.

Roofing—New and Old.
SAVE your roof proposal, painted now, with guarantee; new metals for sale; reroofing, tin, slate; specialties. See us. Phone 10811.
PACIFIC ROOFING CO., 1127 S. Hope.
OLD ROOFS coated specially, repaired, painted or covered with hot asphaltum; tin roofing and spouting. Rational Roofing Co. Estimates free. B. & M. ROOFING CO., phone 72560.
ROOFS repaired, painted, coated. 10 Roofed. 8211 Central. South 48.

Cesspool Cleaners.

CALIFORNIA CESSPOOL CLEANING CO. WE. 1312. Underground drainage. 59010.

Manicuring, Chiropody, Facial and Scalp Treatments.

NU-FOOT treatment, tired, aching, burning feet relieved. MISS KELLY, retained from vacation, 816 Washington Bldg., 3rd and Hill. Sunday, Monday 12 till 8.
MANICURIST or chiropodist can rent office space in one of the best locations in the city. Call 1211 S. HOPE ST.
CURLEY HAT and manicuring. HOSE WILL NEVER wear out. Room 126, Bonne Bldg., 327 S. Hill.
MISS NEPP, hairdressing, facial and scalp massage, 10 UNION LEAGUE BLDG., 3rd and Hope. Saturday, 10:30 to 6.
HIGGINS WOOD & HARVEY, manicuring, 225 Pantages Theater Bldg. Main 8430.
GILLIAN BURTON and Miss Leigh Martin, 703 Ferguson Bldg., 3rd & Hill.
ELECTRIC scalp and facial treatments; 607 Douglas Bldg. 10th and Broadway. Main 8268.
FACIAL preparation, THE RONCILLA, 310 Pantages Theater, 6th and Hill. Main 4111.
MISS TAYLOR, 411, MISS TAYLOR.
MISS HIBBARD, electrical facial massage, shampooing, manicure. 324 W. 11TH ST.

Patents and Patent Attorneys.

BARARD AND MILLER, Pioneer Patent Attorneys, established 42 years in Los Angeles. Library contains record of all United States patents issued. Examine without charge and advise regarding patentability. Send sketch or model for search and report. Write, 9 rues examined in U. S. Patent Office. Handbook of patents free. 1st floor Consolidated Realty Bldg., 6th and Main.

MORROW & CO., patent attys., guts and sells patents; low rates; book free. Washington at., 1216 W. 6TH, 4th and Spring.
ROBERT W. SMITH, THE PATENT SERVICE MAN. Solicitor. Patent Service Bldg., 614 Broadway Bldg., 8th and Main sts.

Resorts and Camps.

SUNSHINE LODGE, Tujunga, in "Green Tree Gap Hills," Sunshine Rates reasonable. Address R. 11, Box 749, L. A.

EDUCATIONAL.

Miscellaneous.

PENMAN CERTIFICATES earned in SAN FRANCISCO
SPENCER RETHYMICAL PENMANSHIP SCHOOL, room 1, 1st floor, 1st door south of Pico. 2st & Hill. L. A. Ph. 12006.
TUTORING—Grades or college; corrective; College graduate; 10 years' experience. Call or write 2600 WADSWORTH PLACE.
WANTED—Pupils in Esperanto and mathematics, afternoons or evenings, by high school instructor. Phone Wil. 4111.
WE GIVE individual instruction in all branches; day, class limited to 6. L. A. COACHING SCHOOL, 730 S. Grand. 12606. 57691.

Musical and Dramatic.

MRS. MINNIE ALLEN McDANIEL, teacher of piano and harmony; due to removal to Hollywood, gives only individual pupil; studio at RENAULT APTS., or will call at home. 1000 S. Hobart. 20784.
MUSIC master exchange for good rug. A35mm H. box 608, TIMES BRANCH.

Professions and Languages.

PRACTICAL Spanish taught. Have lived in Mexico. 10 Pearl Apartments, 1st floor.
PRACTICAL Spanish taught. Have lived in Spain. 1 Pearl Apartments, 1st floor.
SPANISH spoken, classes and private lessons. Mme. Lacoste, 1st floor, 1 Pearl Apartments.
FRENCH teacher, Paris diploma, private, summer class. 258 S. KINGSLEY. 547070.

Dancing.

WALLACE SCHOOL FOR PARTICULAR PEOPLE, select and exclusive dancing taught privately by Mr. and Mrs. Earl Wallace, Mallinson Bldg., Grand entrance, 1249 S. Grand. Phone 22888.
THE PRIVATE LESSON ON FOX TROT, WALTZ, ONE-STEP AND TIME CLAB REMOVED 10th. 837½ S. MAIN ST.

WANTED—HELP—Male.

Miscellaneous.

WANTED—SHOP SUPT., tech educ.....Open shop, 1 shift, 1 month; 2 shifts, 2 months; 2 shifts, 24-hr. material, local men; 2 shifts, 24-hr., 2-month, 2-shift, $7-40, single, $100 a. d. B. 1 shift, 2 months, $100 a week; 1 shift, 2 months, $100 a week; 1 shift, 2 months, $100 a week;

WANTED—Situations, Female.

Nurses.

WANTED — WOULD LIKE TO GIVE THE BEST OF CARE TO INFANT FROM BIRTH; ROLL'S CONVALESCENT HOME, 3625 S. VERMONT. PHONE WEST 4478.

WANTED—Position, practical nurse, by aged, doctor's reference. Obstetrical cases preferred. 1000 Gardena ave., Glendale.

WANTED—Position as practical nurse; will go anywhere. Call 1127 Kensington pl.

WANTED—Practical Christian Science nurse desires engagement, day or week. Phone [illegible]

WANTED—Practical Christian Science nurse desires engagement, day or week. Phone [illegible]

Housekeepers. Domestic. Cooks.

WANTED — Reputable white woman wants to care for child or invalid; 2 years of age. Call 2700 Ellendale pl.

WANTED—By refined lady, children's governess; references. Phone 12865.

WANTED—Position by refined young lady as housekeeper; no objection to country

TO LET—OR LEASE.

Offices and Desk Space.

TO LET—Desk space, $20 per mo. 321 Central Bldg. R. W. BROWN. Desk and chair furnished.

TO LET—Office, single and en suite, unfurnished; splendid light. PICO 2256.

TO LET—Space with or without desk. 300 CITIZENS' BANK BLDG.

TO LET—Desk room in class A bldg., 7th and Spring. PHONE 12670.

TO LET—Best location for desk in well furnished office. PHONE 60253.

TO LET—Low rent to party furnishing office room and desk. 240 BRYSON BLDG.

TO LET—Desk room with telephone service. 207 CITIZENS' NATIONAL BANK BLDG.

TO LET—Space for desk. 301 MERCHANTS' NAT. BANK BLDG. Spring st. frontage.

TO LET—Part club room in Brack-shops building. PHONE 61350.

TO LET—Desk space. With telephone. 412 DOUGLAS BLDG.

TO LET—In attractive office, 7th and Hill. Reasonable; phone service. Call 17435.

Industrial and Business Property.

FOR LEASE—Approximately 25,000 sq. ft. of vacant ground, between 7th and 8th or Maple ave., with small brick double office building available for storage yard; such rent, etc., can lease for 6 months, with possible extension. MAIN 7122.

FOR LEASE—SPECIALLY FINE SITE for Oil Station or Auto Accessories. Owner let on bind. Grocing section. Showroom known to fire la. Will give long lease. PHONE 19751.

FOR LEASE—Between Main street and Los Angeles, 6100 sq. ft., sprinkler system, $250 month. See MR. HATCH, 704 Mot. Boat Bldg. 612-616.

TO LEASE—For 1 year, $1200 per mo., second-story loft, 50x120 ft., at 626 S. Main. Opposite showroom. MISS L. D. Hood, N. Section Way, Wil. 7000.

FOR LEASE—Showroom and garage, heart of auto row, 50x150, newly decorated, well equipped. Rent reasonable. For further information call HOYT 322.

TO LEASE—Can you use good 1-story building? Los Angeles street? Will give exceptional proposition to sale or lease to right parties. Inquire 501 E. 7TH ST. Bdwy. 6157.

FOR LEASE—Store with fixtures, 1700 sq. ft. Good location for shoe repairing, tailoring or millinery. 1700 S. HOOVER ST.

FOR LEASE—Between Main street and Los Angeles, 6100 sq. ft., sprinkler system, $250 month. See MR. HATCH, 704 Mot. Boat Bldg. 612-616.

FOR LEASE—Fine 2 story, $1200 per mo., second-story loft, 50x120 ft., at 626 S. Main. Opposite showroom. MISS L. D. Hood, N. Section Way, Wil. 7000.

FOR LEASE—Showroom and garage, heart of auto row, 50x150, newly decorated. Well equipped. Rent reasonable. For further information call HOYT 322.

TO LEASE—Can you use good 1-story building? Los Angeles street? Will give exceptional proposition to sale or lease to right parties. Inquire 501 E. 7TH ST. Bdwy. 6157.

FOR LEASE—Store with or without desk. 300 CITIZENS' BANK BLDG.

TO LET—Desk room in class A bldg., 7th and Spring. PHONE 12670.

TO LET—Best location for desk in well furnished office. PHONE 60253.

TO LET—Low rent to party furnishing office room and desk. 240 BRYSON BLDG.

TO LET—Desk room with telephone service. 207 CITIZENS' NATIONAL BANK BLDG.

TO LET—Space for desk. 301 MERCHANTS' NAT. BANK BLDG. Spring st. frontage.

TO LET—Part club room in Brack-shops building. PHONE 61350.

TO LET—Desk space. With telephone. 412 DOUGLAS BLDG.

TO LET—In attractive office, 7th and Hill. Reasonable; phone service. Call 17435.

Industrial and Business Property.

FOR LEASE—Approximately 25,000 sq. ft. of vacant ground, between 7th and 8th or Maple ave., with small brick double office building available for storage yard; such rent, etc., can lease for 6 months, with possible extension. MAIN 7122.

FOR LEASE—SPECIALLY FINE SITE for Oil Station or Auto Accessories. Owner let on bind. Grocing section. Showroom known to fire la. Will give long lease. PHONE 19751.

FOR LEASE—Between Main street and Los Angeles, 6100 sq. ft., sprinkler system, $250 month. See MR. HATCH, 704 Mot. Boat Bldg. 612-616.

FOR LEASE—Fine 2 story, $1200 per mo., second-story loft, 50x120 ft., at 626 S. Main. Opposite showroom. MISS L. D. Hood, N. Section Way, Wil. 7000.

FOR LEASE—Showroom and garage, heart of auto row, 50x150, newly decorated. Well equipped. Rent reasonable. For further information call HOYT 322.

TO LEASE—Can you use good 1-story building? Los Angeles street? Will give exceptional proposition to sale or lease to right parties. Inquire 501 E. 7TH ST. Bdwy. 6157.

Farming and Ranch Lands.

TO LEASE—50 acres of land on the main Ventura county electric; stream house, barn and grocery and fruit market. Also crop for sale; potatoes, chickens. Inquire 719 W. 3RD.

TO LET—30 acres, Compton, for alfalfa, beets; large dairy barn, house, plenty of water. Will rent for term of years, 607 PACIFIC ELECTRIC BLDG.

Poultry Ranches.

TO LET—2½ acres, 5-room house, hardwood floors, family orchard, 10 to 600 chickens advising. Rent $45 mo. Inquire at 1053 W. 49TH ST.

TO LET—Flats. Apts., Houses. With Furniture for Sale.

TO LET—5-room bungalow, to party buying furniture of bungalow and 6-room house at $275. Price reduced 20 per cent of actual value. Phone 821 E. 51ST ST.

TO LET—Furniture, four rooms, rent $35. Rent will trade for late Ford auto. MR. LAUTEN, 19844.

TO LET—4-room flat, furniture for sale. Rent $30. Call 136 W. PICO ST.

FURNITURE—HOUSEHOLD. GOODS—For Sale and Exchange.

FOR SALE—

COLONIAL ART FURNITURE CO.

LOWEST PRICES.

Exclusive and beautiful designs in living-room furniture, both cane and upholstered; chairs, davenports, settees, library, console and davenport tables, floor lamps, table lamps, shades, mirrors, etc. DINING-ROOM SUITES IN QUARTERED WALNUT AND MAHOGANY, also separate pieces, breakfast sets, buffets.

Bedroom furniture in MAHOGANY, WALNUT, IVORY and FRENCH GRAY, latest creations in BEAUTY, DESIGN AND PRICE. Also a variety of odd pieces, including chairs, settees and oriental rugs.

916 S. FIGUEROA.

FOR SALE—Big certificate, New Period furniture, direct from best grade Witmer and Art shops, all steel, latest patterns and colors, $100 to $400; 3-piece walnut suite, $150; large dining set with six high carved cane seat chairs, $75. Price concealed in mahogany veneer tables, perfectly matched; beautiful line of overstuffed goods in mohair, velour or tapestry; artistic cane, oak, living-room and dining-room suites; also fine line of brass and iron bedsteads, metal and wood mat, davenport; gate-leg, library and console tables; buffets, china closets, chiffoniers, dressers, bed springs and mattresses; also full line of linens, hand-carved bedroom suites and odd ivory, French gray, gold mahogany and walnut pieces; also hand-carved mahogany and walnut dining-room pieces, in quarter sawn, massive dressers and vanities. Genuine pianos, $125 upright piano, $225; $275 upright piano, $295; $325 upright piano, $350; $375 upright piano, $395; $425 upright piano, $450; $475 upright piano, $495; $525 upright piano, $550. Open every evening until 9 o'clock. We ship anywhere; freight prepaid. Open Sunday. 9 to 12 noon.

SOUTH BROADWAY CO.

ABOVE ARE ONLY A FEW OF THE ARTICLES OF OUR STOCK. COME AND BE CONVINCED.

ROBERTS BROS.
207 W. EIGHTH ST.
Between Spring and Broadway.
61906.

FOR SALE—Real serviceability
AT LESS'N. 224 S. HILL ST.
HOW YOU CAN SAVE MONEY.
HERE'S THE BIGGEST CUT PRICE
Furniture sale, starting today.
FRIDAY and SATURDAY.
Our PRICES mean BUSINESS.
DON'T FAIL to be on hand.
DAVENPORTS, LEATHER ROCKERS, Bedroom furniture, ivory suites; also mahogany and walnut.
PRICES CUT TO HALF AND LESS.
GAS RANGES AND REFRIGERATORS.
Breakfast sets, couches and
FINE DINING-ROOM OUTFITS.
We deliver free and pack for shipment.
SAM B. LEVY FURN. CO.,
(The Bargain Center.)
224-226 S. Hill st.
Near Third and Hill.

FOR SALE—
6 oval wardrobe tapestry couches, very good condition ..... $10 up
Used D. F. bed davenport $22.50
3-burner Acorn gas range, perfect, good looking $20.00
Golden oak lady's writing desk $15.00
40-lb. ice box, side opener, very good, $30.00
3-burner Blue Flame Perfection oil stove $14.50
All kinds of mirrors and shoes, very cheap. We buy, exchange anything you have.
BOYLSTON FURNITURE CO., 211 W. 2nd. 67037.

FOR SALE — Have to sit opportunity for some one to take over the furnishings of a bohemian, $2200; SUNSET BLVD., Fireside brick; 6 rooms and sleeping porch; $1000 cash, balance $20 per month. Phone 821 E. 51ST ST.

TO LET—Furniture, four rooms, rent $35. Rent will trade for late Ford auto. MR. LAUTEN, 19844.

TO LET—4-room flat, furniture for sale. Rent $30. Call 136 W. PICO ST.

FURNITURE—HOUSEHOLD. GOODS—For Sale and Exchange.

FOR SALE—

COLONIAL ART FURNITURE CO.

LOWEST PRICES.

Exclusive and beautiful designs in living-room furniture, both cane and upholstered; chairs, davenport, settees, library, console and davenport tables, floor lamps, table lamps, shades, mirrors, etc. DINING-ROOM SUITES IN QUARTERED WALNUT AND MAHOGANY, also separate pieces, breakfast sets, buffets.

Bedroom furniture in MAHOGANY, WALNUT, IVORY and FRENCH GRAY, latest creations in BEAUTY, DESIGN AND PRICE. Also a variety of odd pieces, including chairs, settees and oriental rugs.

916 S. FIGUEROA.

FOR SALE—Big certificate, New Period furniture, direct from best grade Witmer and Art shops, all steel, latest patterns and colors, $100 to $400; 3-piece walnut suite, $150; large dining set with six high carved cane seat chairs, $75. Price concealed in mahogany veneer tables, perfectly matched; beautiful line of overstuffed goods in mohair, velour or tapestry; artistic cane, oak, living-room and dining-room suites; also fine line of brass and iron bedsteads, metal and wood mat, davenport; gate-leg, library and console tables; buffets, china closets, chiffoniers, dressers, bed springs and mattresses; also full line of linens, hand-carved bedroom suites and odd ivory, French gray, gold mahogany and walnut pieces; also hand-carved mahogany and walnut dining-room pieces, in quarter sawn, massive dressers and vanities. Genuine pianos, $125 upright piano, $225; $275 upright piano, $295; $325 upright piano, $350; $375 upright piano, $395; $425 upright piano, $450; $475 upright piano, $495; $525 upright piano, $550. Open every evening until 9 o'clock. We ship anywhere; freight prepaid. Open Sunday. 9 to 12 noon.

SOUTH BROADWAY CO.

FOR SALE—Used bedroom furniture, $15 up; 9x12 rugs, $5; 9x12 linoleum, $5; 9x12 matting, $3; 9x12 Axminster, $15; 9x12 velvet, $20; 9x12 Wilton, $25; 9x12 Brussels, $30; 9x12 Wilton velvet, $35; 9x12 Axminster, $40; 9x12 Wilton velvet, $45; 9x12 Axminster, $50; 9x12 Wilton velvet, $55; 9x12 Axminster, $60; 9x12 Wilton velvet, $65; 9x12 Axminster, $70; 9x12 Wilton velvet, $75; 9x12 Axminster,

AUTOMOBILES, Etc.—Miscles.

Touring Cars for Sale.

CLEVELAND, 1920 touring, $700. Look and note points! Good tires, fine shape. ALBERTSON MOTOR COMPANY, Dodge Brothers Motor Cars, Redondo and Figueroa.

CHEVROLET 1920 GRAND TOURING—Looks, runs like new, new rubber, good motor. Terms. 1201 S. HILL.

FORD, 1919, touring, $365. Terms. 1201 S. HILL. 1130 S. VERMONT AVE.

CHEVROLET, 1917 Tour., F.B., all ready to go, $465, terms. CORMANY, 126 W. Pico. Pico 2178.

HUDSON, 1919 touring, starter, extras, $450; terms. 1201 S. MAIN. Phone 11424.

STEARNS-KNIGHT, 1918, 7-pass., A1 condition and running order, $1250. 318 CALIFORNIA ST., Apt. 11.

FORD, 1917 touring, $275; terms. Guarantee 3 months. 1624 S. MAIN.

CHEVROLET, 1919, touring, newly overhauled, $425; terms. 1201 S. MAIN. Phone 11424.

FORD, 1917 touring, $275; terms. Guarantee 3 months. 1624 S. MAIN.

CHEVROLET, 1919, touring, newly overhauled and painted, looks good; runs fine; $425; terms. 1201 S. MAIN. Phone 11424.

CHEVROLET, 1920 touring, like new, $1185. J. L. NORMAN, 1052 S. Olive.

CHEVROLET, 1920 touring, good condition, good tires, $1150. 1201 S. MAIN.

1920—Jordan Sport—1920.
2000 miles on speedometer, like new, $1400 cash. OWNER, 815 S. Grand.

FORD, touring, 14, in perfect condition. $300. 2015 S. HILL.

1920 (5) SPORT, NEW—
Must be sacrificed and must be sold. It's got to! $400 to actual value. 1224 W. 37th. 39580.

CHEVROLET 1917 Tour. fine condition. Want sell quick; see. 4107 MONETA AVE.

1918 .....'18, 7-PASS.....$800

STUDEBAKER ..'16, 7-PASS.....$350

CAN YOU BEAT THESE?

1921 .....'21, 7-PASS.....$1200

CADILLAC 8, 7-PASS. $1200

One of our best buys in this sale.

1918 Roadster, mechanical; two new tires; only $350 cash.

CADILLAC 8, 7-PASS. $1200

One of our best buys in this sale.

1918 Roadster, mechanical; two new tires; only $350 cash.

CADILLAC 8a TOURING—
Reduced to $1750.

Plate glass top, side and rear. Practically new motor, refinished, very good mechanically. SMITH'S GARAGE, 1616 S. Figueroa.

West 54. 37959.

CADILLAC 8, 7-pass. (model 353.) in wonderful condition, ready for the road; has been kept in perfect shape; can be seen at 1216 S. Hope st.; only $1050. 702

HARTFORD.
CADILLAC 57-J, FOUR-PASSENGER PHAETON, like new condition, good rubber, extras, complete light car part, payment. PICO 1262 or 4th floor Pacific Mutual Bldg.

CADILLAC TOURING—
Just overhauled and painted, very good rubber, motor A-1; a wonderful car. Phone COLORADO 5708.

CHEVROLET, 1917 touring, $275; terms. Guaranteed 3 months. 1624 S. MAIN.

CHEVROLET, 1918, touring, A-1 condition, top spare tire, windshield wings, tonneau wind-wings. 1201 S. MAIN. Phone 11424.

COLE, 1920 TOURING—
LOOKS AND RUNS LIKE NEW.
A REAL CHEAPER MODEL.
CAN YOU BEAT THE PRICE?
See SOUTH BROADWAY.

COLE 8 touring, in A-1 condition, privately owned car, in A-1 condition in every way. $1250. 1201 S. HOLLY. 39581

COLE, 1917, touring, splendid and comfortable family car, very low price, $775. 1216 S. HOLLY WOOD BLVD. Holly 2451. Terms arranged.

CHEVROLET, 1918, very good condition, $450 cash, or terms. Phone HOLLY 736.

CHEVROLET, 1916, 490, touring. A1 shape. $165. Easy terms. 3708 S. FIGUEROA.

CHANDLER SPORT—

1919 Sport Model, as good as new, $1195.

HOWARD AUTOMOBILE CO.,
Largest Distributors of Automobiles in the World.
1130 SOUTH OLIVE ST. PHONE 11533.
Open Evenings and Sundays.

CHANDLER, 1920, 7-Passenger Touring. Good condition, good tires, original finish. $1295. Can be seen on third floor of Clark Garage. Owner at room 1125, CLARK HOTEL.

CADILLAC '18 .....$1100

4-PASSENGER.....7-PASSENGER.

Prices for today and tomorrow only. Last day of our sale.

DON LEE, 1216 80. MAIN. PHONE 60338.

CADILLAC 8, 7-PASS. $1200

One of our best buys in this sale.

1918 Roadster, mechanical; two new tires; only $350 cash.

CADILLAC 8a TOURING—
Reduced to $1750.

Plate glass top, side and rear. Practically new motor, refinished, very good mechanically. SMITH'S GARAGE, 1616 S. Figueroa.

West 54. 37959.

CADILLAC 8, 7-pass. (model 353.) in wonderful condition, ready for the road; has been kept in perfect shape; can be seen at 1216 S. Hope st.; only $1050. 702

HARTFORD.
CADILLAC 57-J, FOUR-PASSENGER PHAETON, like new condition, good rubber, extras, complete light car part, payment. PICO 1262 or 4th floor Pacific Mutual Bldg.

CADILLAC TOURING—
Just overhauled and painted, very good rubber, motor A-1; a wonderful car. Phone COLORADO 5708.

CADILLAC, 1920 touring, mechanically perfect

HOUSES—For Sale.

South and Southwest.

FOR SALE—
THE BARGAIN OF BARGAINS.
SEVEN-ROOM swiss CHALET.
LOT 50x150.
7D ALLEY AND GARAGE.
This is a most desirable home, with every convenience; beautiful grounds, fruits and flowers; only 20 minutes' ride on paved boulevard or electric railway. This property must be sold at a great sacrifice as owner's interest in the north requires his presence. Priced at $8,500 for quick sale. $2,000 cash will handle. Estimated value above $10,000. REYNOLDS, with JAMES INVESTMENT CO., Phone 10245. 634 Metropolitan Bldg.

FOR SALE—
$4750 ONLY $4750.
$1000 CASH AND $40 PER MONTH.
FOR QUICK SALE.
Handy 5-room bungalow, with sleeping porch, excellent arrangement. House in fine condition, lawn, flowers, garden, etc. A convenient location.
OFFICE OPEN SUNDAY.
W. I. HOLLINGSWORTH & CO.
For Dalton and Santa Barbara aves.

FOR SALE—A beauty; 6 rooms; big lot, high and dry and level, $9x200, all fenced in, peaches, apricots, pears, plums, prunes, berries, grapes, 3 kinds of fruit trees, flowers and roses, corn, potatoes, alfalfa, chickens, cows, horses; bungalow must be seen to be appreciated. Four miles East, only main; price $4500; $2700 cash, bal. $25 per month; building interest. Take Pinney-ville, Manchester or Slauson car out of at Vermont; see LOUIS W. GLENN, 8522 E. Vernon ave.

FOR SALE—
JOHN MANUAL ARTS HIGH SCHOOL.
Beauty 7-room bungalow, 3 bedrooms, $6500.
Ideal 7-room bungalow, 4 bedrooms, $6200.
Fine bungalow, 5 bedrooms, $5500.
Also several very desirable lots for flats or bungalows.
It will pay you to see us before buying.
CASLIGHT & HARRIS.
42nd Place & Dalton ave. Vermont 1166.

FOR SALE—NEW DOUBLE BUNGALOW.
$7500—Income $110 month.
This beautiful double bungalow is on South Barlows ave near Budlong; all hardwood floors, built in conveniences, double garage, or $2500 lot. WHITE & SWANZEY, 1127 Santa Barbara ave. 56362

FOR SALE—BUNGALOW SACRIFICE.
$4000 will buy our strictly modern 5-room bungalow and lot before Sunday. Must have cash. Lot contains 50 feet; location immediate possession. If looking for BARGAIN, call this ad to 2 p.m. Alfred S. Owner, WEST 4041, premises, 2605 S.

FOR SALE—Cottage, 5 rooms and bath, Lot 50x130. Several old improvements in front. $2000 cash or $2350 terms. $1500 cash. Income $25 per month, seven per cent interest. Interest in monthly payments; or cash sacrifice. Phone 21415, or address A. L. 4th & TIMES OFFICE.

FOR SALE—Modern 5-room bung., latest appointments, on cor. 50-ft. lot, close to cars and high school, on Moneta. Bally, 1844 E. 52nd st. Phone Ada. 1255-W.

FOR SALE—Beautiful, new 5-room bung., hardwood floors in L. R. and D. R.; built-in buffet and china; garage. 5427 ARLINGTON AVE. Open from 2 p.m. to 4 p.m.

FOR SALE—Modern bungalow lot, east and southeast building, close to 46th st. car. R. E. STALHUT, 1982 W. 49th st. Ver. 4502

FOR SALE—$500 and $50 on bars enroll 6-mo. and long, on 70th near Moneta. Pays real home; $1,000 lot. 5231 MONETA.

FOR SALE—Beautiful, new 5-room bung., hardwood floors in L. R. and D. R.; built-in buffet and china; garage. 5427 ARLINGTON AVE. Open from 2 p.m. to 4 p.m.

FOR SALE—Modern bungalow lot, east and southeast building, close to 46th st. car. R. E. STALHUT, 1982 W. 49th st. Ver. 4502

FOR SALE—$500 and $50 on bars enroll 6-mo. and long, on 70th near Moneta. Pays real home; $1,000 lot. 5231 MONETA.

FOR SALE—Dandy 4-room bungalow, with sleeping porch, excellent arrangement. House in fine condition, lawn, flowers, garden, etc. A convenient location.
OFFICE OPEN SUNDAY.
W. I. HOLLINGSWORTH & CO.
For Dalton and Santa Barbara aves.

FOR SALE—HOLLYWOOD HOME, 8 RMS. 2 baths, 2 lots, 12 bearing fruit trees. Good location. Garage. Only $4500. $1000 cash. 5734½ HOLLYWOOD BLVD.

FOR SALE—Corner lot, close-in, Grand View, a snap for $2000. F. E. LAMBERT, Box 59180, C. S. Albright Co., 5910 Main st.

FOR SALE—7-room, front house, 4-room rear, both for $8300, near Hollywood Blvd. and Van Ness ave. Inquire 1756 N. VERMONT. 56420.

FOR SALE — BEAUTIFUL HOLLYWOOD HOMESITE WITH PALM DRIVE, ROMAN BATH, ADJOINING FAMOUS CASTLE SANS SOUCI, FRANKLIN AND ARGYLE. 57007

FOR SALE—Practical fwise cha.ft in Holly-wood, 7 rooms, all built-in features, high and large lot and beautiful view, $10,500. 1916 N. ARGYLE.

FOR EXCHANGE—5-unit bungalow court, good location, Huntington Park west Slauson, or 3-room, Value $12,000. Call for price. Holly 2500.

FOR SALE—Modern 5-room house on rear of lot, one block from street north of Santa Monica Blvd., $2500, $600 cash, $1250 down, balance MAIER, Holly 869.

FOR SALE—LOTS IN W. HOLLYWOOD.
$1125—$225 cash, $1400, $400 down.
$1250—$250 cash, $1500, $500 down.
BEST BUILDING FRONT LOTS.
$125 per FRONT FOOT.
NEAR VERMONT ON HOLLYWOOD.
MAACK-STARR-POST 4568 HOLLY. BLVD.

TO LET—For Hollywood rentals and real estate, see MAIER & ZOBELEIN, 6626 Hollywood Blvd. Holly 384. I have my own car.

FOR SALE—Hollywood, double bungalow, 5 rooms, $5750; $2000 cash. Can you beat it? CARL MAIER, 6256 Santa Monica.

FOR SALE—6-room modern bungalow $7000, $2000 cash, large lot, excellent location, $1000 bonus.
See LUTES & SEYMOUR,
6882 Hollywood Blvd. Phone 307780.

FOR SALE—Lots in Hollywood.
We have some nice lots north of Hollywood Blvd. and west of Vermont avenue from $2000 up, on terms or for cash. MEEKS & REED, 6626 Holly. Wm. Cali 597727.

FOR SALE—Big bargain, by owner, new 5-room bungalow; $1500 cash, $20 month. Good buy. $3950. 1317 N. KENMORE. near Sunset.

FOR SALE—Terms. $8500. 5-room modern home. Normal district. Corner, frontage, rear lot, $8500.
BRAY & BURWICK, 1140 N. Vermont. 2026405

FOR SALE—Hollywood.
Double Bungalow.
2038 LEMON GROVE AVE.

FOR SALE— SEE "GLENN"
FOR HOLLYWOOD PROPERTY.

FOR SALE—Unrestricted 50x150 Lot, with all improvements, including sewer in, for $1275. This is a snap. MAIER, 6256 Santa Monica.

FOR SALE—HOLLYWOOD HOME, 8 RMS. 2 baths, 2 lots, 12 bearing fruit trees. Good location. Garage. Only $4500. $1000 cash. 5734½ HOLLYWOOD BLVD.

FOR SALE—Corner, close-in, Grand View, a snap for $2000. F. E. LAMBERT, Box 59180, C. S. Albright Co., 5910 Main st.

FOR SALE—7-room, front house, 4-room rear, both for $8300, near Hollywood Blvd. and Van Ness ave. Inquire 1756 N. VERMONT. 56420.

FOR SALE — BEAUTIFUL HOLLYWOOD HOMESITE WITH PALM DRIVE, ROMAN BATH, ADJOINING FAMOUS CASTLE SANS SOUCI, FRANKLIN AND ARGYLE. 57007

FOR SALE—Practical fwise cha.ft in Holly-wood, 7 rooms, all built-in features, high and large lot and beautiful view, $10,500. 1916 N. ARGYLE.

FOR EXCHANGE—5-unit bungalow court, good location, Huntington Park west Slauson, or 3-room, Value $12,000. Call for price. Holly 2500.

FOR SALE—Modern 5-room house on rear of lot, one block from street north of Santa Monica Blvd., $2500, $600 cash, $1250 down, balance MAIER, Holly 869.

FOR SALE—LOTS IN W. HOLLYWOOD.
$1125—$225 cash, $1400, $400 down.
$1250—$250 cash, $1500, $500 down.
BEST BUILDING FRONT LOTS.
$125 per FRONT FOOT.
NEAR VERMONT ON HOLLYWOOD.
MAACK-STARR-POST 4568 HOLLY. BLVD.

TO LET—For Hollywood rentals and real estate, see MAIER & ZOBELEIN, 6626 Hollywood Blvd. Holly 384. I have my own car.

FOR SALE—Hollywood, double bungalow, 5 rooms, $5750; $2000 cash. Can you beat it? CARL MAIER, 6256 Santa Monica.

FOR SALE—6-room modern bungalow $7000, $2000 cash, large lot, excellent location, $1000 bonus.
See LUTES & SEYMOUR,
6882 Hollywood Blvd. Phone 307780.

FOR SALE—Lots in Hollywood.
We have some nice lots north of Hollywood Blvd. and west of Vermont avenue from $2000 up, on terms or for cash. MEEKS & REED, 6626 Holly. Wm. Cali 597727.

FOR SALE—Big bargain, by owner, new 5-room bungalow; $1500 cash, $20 month. Good buy. $3950. 1317 N. KENMORE. near Sunset.

FOR SALE—Terms. $8500. 5-room modern home. Normal district. Corner, frontage, rear lot, $8500.
BRAY & BURWICK, 1140 N. Vermont. 2026405

FOR SALE—Hollywood.
Double Bungalow.
2038 LEMON GROVE AVE.

FOR SALE— SEE "GLENN"
FOR HOLLYWOOD PROPERTY.

FOR SALE—Unrestricted 50x150 Lot, with all improvements, including sewer in, for $1275. This is a snap. MAIER, 6256 Santa Monica.

North and Northeast.

FOR SALE—
OWNER MUST SELL.
11-ROOM, 2-STORY, MODERN HOUSE.
Splendid condition and convenient and cheerfully; quarters and down. Those residence can be used as two flats. Building cost $12,000 to build. Will sell for $8500. Property lies between Alhambra and Monterey Park cars. Price $8500, $1500 cash. 1 AMERICA BLDG. Main 8222.

FOR SALE—Wishing to return East will sell my fine nearly new bungalow, 2 bedrooms, sleeping porch, high floors, tinted walls, tile bathroom, 15 minutes out, near car line. LINCOLN 1465, evenings and Sundays.

FOR SALE—Small house, lot 50x200, at Worn for $450 cash, bal. easy. 1041 CHADWICK DRIVE.

Furnished Houses.

FOR SALE—
SACRIFICE SALE.
Pure, 6-room bung., inc. Piano, elect. fixt., rugs, shades, fine trees, flowers, $3500, $664 BUILDING.

HOLLYWOOD—
For Sale, Exchange, Wanted, To Let.

FOR SALE—
Five large home where land values are rapidly increasing; in a family of 12 months; 1 bedroom, 2 baths, furnished; 2 small, 1 bedroom, 2 baths, furnished; 2 small, 1 bedroom, 1 bath, furnished; 2 small, 1 bedroom, 1 bath, unfurnished. Over 600 square feet of space. MR. HILL, Holly 370.

FOR SALE—BEST BUY IN HOLLY. BLVD.
West of Western, $9500. Cash $6000.
BALANCE TERMS.
Lot 60x180, 6 rooms, 3 bedrooms, sleeping porch, garage, beautiful view. Abundant shade, shrubs and fruit trees.
MR. HILL, Holly 370.

FOR SALE—2 bungalows of 7 and 4 rms. each, situated 1½ blks. of Hollywood Blvd., in the center of town. Close to hotel and stores. Income $160 monthly. Will be completed in a few days, making this a real bargain at price, $8500.
JOHN MARLEY.

FOR SALE—New 7-room colonial, large lot and garage; $6500; $1250 cash, balance $40 to $50 per month. See this ad once.

T. J. HARLAN,
1686 N. VERMONT. Phone 307923.

FOR SALE—Beautiful country place, 20 minutes from Sixth and Broadway, lot 200x250, beautiful view of mountains and valley; small cottage of 3 rooms, large tile garage, chicken houses, fruit trees; Glendale 1189 J. Waverly ave. Price $10,000. By owner, Terms. 2026371

TO LET—Hollywood flat, 1359 N. St. Andrews pl., 3 rooms and bath, all on one floor; living and dining-room, 14x22; with disappearing bed, kitchen with Pullman nook, bath, sleeping porch, hardwood floors throughout. Phone HOLLYWOOD 5829.

FOR SALE—7-room, new, bath house in the city, all large rooms, tile bath, sink, large lot, fine condition, near car. READ THESE TERMS. $1000 cash, $1000 month. $1500 cash, $500 month. $2000 cash, $20 month. $2500 cash, $25 month. $3000 cash, $30 month. $3500 cash, $35 month. $4000 cash, $40 month. $4500 cash, $45 month. $5000 cash, $50 month. $5500 cash, $55 month. $6000 cash, $60 month. $6500 cash, $65 month. $7000 cash, $70 month. $7500 cash, $75 month. $8000 cash, $80 month. $8500 cash, $85 month. $9000 cash, $90 month. $9500 cash, $95 month. $10,000 cash, $100 month. $10,500 cash, $105 month. $11,000 cash, $110 month. $11,500 cash, $115 month. $12,000 cash, $120 month. $12,500 cash, $125 month. $13,000 cash, $130 month. $13,500 cash, $135 month. $14,000 cash, $140 month. $14,500 cash,

OIL PROPERTY—Miscel.

FOR SALE—Huntington lease, 40 acres, on Olson; 420 WASHINGTON BLDG. 6146

WANTED—Immediate sale of oil stocks; 423 WASHINGTON BLDG. TU. 61808.

ORANGE, LEMON, WALNUT GROVES—For Sale and Exchange.

For Sale.

FOR SALE—

WHY NOT
OWN A HOME
on a productive citrus ranch within 42 miles of the city?

See the
SAN GABRIEL VALLEY
INVESTMENT CORP.,
Azusa, Cal.

FOR SALE—Orange and lemon grove, 9 acres, 7 miles from Los Angeles; 5-room house, barn and chicken house; all fruit; $7500; terms. Owner, 1127 Lucas ave. 10th and Lucas. Cl. FOR SALE—OR EXCHANGE—To Redlands, Riverside or Pasadena property, 5 and 10 A. tracts of Redlands choicest fruit land; will build to suit. Owner, 1127 Lucas ave. 10th and Lucas. Cl.

FOR SALE—10 acres 2 miles Redlands; 5-room house, barn, chicken house; $7500; terms. 238 Douglas bldg. 612-21; eights, 57126.

For Exchange.

FOR EXCHANGE—
BEAUTIFUL 14-ACRE ORANGE GROVE.

Full bearing. Best water rights. Finest soil. Close to school. Price $13,000. Want Los Angeles income property.

QUICK ACTION.

A. M. JAMESON,
Owner.
PHONE 61401. 912 Hollingsworth bldg.

POULTRY Ranches—For Sale.

FOR SALE—TAKE NOTICE! 5-acre poultry ranch; 4-room house; all conveniences; 2 blocks from car; $3500. What have you? Address A. Z., box 27, TIMES OFFICE.

FOR SALE—5-room bungalow, 2 acres, chicken ranch; $4000; terms. Owner, 1127 Lucas ave. 10th and Lucas.

FOR SALE—Chicken ranch, 5 acres, 5-room house, barn, chicken houses for 1000 hens; $5000; terms. Owner, 1127 Lucas ave. 10th and Lucas.

REAL ESTATE—For Sale. Miscellaneous.

FOR SALE—DON'T WAIT
UNTIL SATURDAY, NIGHT, TO TELL
THEM YOU WANT TO TRADE TO-DAY
TIMES TO FRIDAY OR EARLY SUNDAY
FOR SATURDAY'S SALE. TIMES
CLASSIFICATIONS PICK YOUR NEEDS
FOR SALE. PHONE MAIN 8600
AND ASK FOR WANT-AD TAKER.

FOR SALE—6-8 flat, all modern; $17,500; terms. 6-8 flat, all modern; $17,500; terms. WM. SIMS, 1020 W. 7TH ST.

FOR SALE—FOR AUCTION SALE OF REAL ESTATE, see Sunday Times, or phone Main 8600 and ask for Part 1 of today's Times.

FOR SALE—Valuable income property; 6254 WASHINGTON BLDG. 61842.

WANTED—REAL ESTATE.

For Cash—Not Classified.

WANTED—Improved or unimproved property; state lowest cash price; no agents. Address owner, box 27, TIMES OFFICE.

Houses.

WANTED—Home of small acreage, up to $4000 or more; can pay $2000 cash; must be cheap for cash. Address owner, box 27, TIMES OFFICE.

WANTED—Bungalows to sell at $4500, $5000, $6000; have sold over 100 in Whittier; 5 per cent down, $50 per month. C. H. PAXSON, 910 I. W. Hellman bldg. TU. 61808.

WANTED—Bungalows to sell at $4500, $5000, $6000; have sold over 100 in Whittier; 5 per cent down, $50 per month. C. H. PAXSON, 910 I. W. Hellman bldg. TU. 61808.

WANTED—Bungalow, 5 or 6 rooms, well built, in good location; will pay cash. Address owner, box 27, TIMES OFFICE

WHAT'S DOING TODAY.

Los Angeles Central Women's Christian Temperance Union to hold all-day meeting. Serving for charitable institutions and organization of membership contest from 10 to 12 a.m. Attorney Clyde Wilcox will speak at 2:30 p.m. on "American Legion for Christian Citizenship. Shall America Lead?"

Clara Barton Tent No. 14, D. of V., will meet in Clara Barton Hall, 1005½ South Main street, at 1 p.m.

Royal Women's Sewing Society of Stanton W.R.C. will serve dinner at noon in Patriotic Hall, 1818 South Figueroa street.

Neighborhood Settlement Association of St. Paul's Pro-Cathedral to hold rummage sale at 700 East Fifth street of clothing donated for benefit of summer school camp fund, which will provide vacations at seashore for needy children.

AMUSEMENTS.

Grauman's Million Dollar—"Too Much Speed."
Cameo's Rialto—"To Woman God Changed."
Hall's Broadway—"Someone in the House."
Miramar—"Three Faces East."
New Tally's—"Sporting Life."
Pantages Hollywood—"War is Hell."
Majestic—"Parlor, Bedroom and Bath."
Garrick—"Through the Back Door."
Orpheum—Vaudeville.
Clune's Broadway—"Such a Little Queen."
Clune's Auditorium—"If Eight Reigns."
Miller's—"Down Home."
Belasco—"Children of Night."
Alhambra—"The Miracle Man."
Walker Auditorium—"The Dividing Night."
Lyric—"Big-Hearted Jim."
Kinema—"Lessons in Love."
Metropolitan—"The Man Tamer."
Superba—"Pardon My French."
Mason Opera House—"Mary Rose."
Hollywood Auditorium—"Over the Hill."
Majestic—"Down Home."
Forum—"Foolish Matrons."
Rialto—"The Lessons."
Theatre de Luxe—"Reputation."

THE CITY AND ENVIRONS.

Swarthmore Folk to Meet.

The Swarthmore College Club of Southern California will hold a picnic and their semiannual meeting tomorrow in Sycamore Grove. The program will begin at 10:30 a.m.

For New Englanders.

The annual picnic of New Englanders and friends will be held all day tomorrow in Sycamore Grove. Charles J. McCormick, president of the New England Society, will preside. He has arranged for separate headquarters for each county in the six States. Hot coffee will be provided, but everyone should bring a cup and spoon and basket dinner.

ASSERTED AUTO THIEF IS RETURNED HERE.

Gordon Brown, who is charged with having stolen an automobile in Long Beach and selling it in Reno, Nev., and with having attempted a sensational escape to Hawaii, was returned to Los Angeles yesterday. He was held under $5000 bond and probably will appear before the grand jury this morning for indictment.

BUSINESS BREVITIES.

[Advertising.]

Weaver Roof Manufacturing Company, Sylvester L. Weaver, president, 339-341 East Second street, Broadway 784. Ask your dealer for Weaver roofings, water-proof papers and paints.

Free dental work. Gold and silver fillings free. Call at 505 Auditorium Bldg., corner of Fifth and Olive, Sunday, 26th, 10 to 12 a.m.

Mabel Brentwood Smith permanently removes superfluous hair without scarring. 401 Security Bldg. Formerly at Weaver-Jackson.

The Times Branch Office, 619 S. Spring street. Advertisements and subscriptions taken. Telephone Pico 700, 10081.

Eczema, poison oak, etc., quickly cured. Beauford's Ointment, all druggists and 300 S. Main, 1424 W. 9th.

Germany's Goods Will be Accepted in Lieu of Cash.

[BY CABLE AND ASSOCIATED PRESS.]

BERLIN, June 30.— The Inter-Allied Guarantees Committee has decided that Germany will only be asked to pay 300,000,000 gold marks in money out of the second installment of 2,000,000,000 marks, it was announced here today.

The balance, which is due May 1, 1922, may be settled by payment in goods and from the proceeds of the export levy.

German financiers expressed today the hope that this would relieve Germany of the necessity of buying large amounts of foreign exchange.

PAROLE GRANTED TO KLEPTOMANIAC.

WIFE OF BROKER PLEADS GUILTY TO LARCENY—HAS SUFFERED BREAKDOWN.

[EXCLUSIVE DISPATCH.]

CHICAGO, June 30.—Mrs. Etta B. Hell, wife of a wealthy broker and investment banker, who posed as a house maid and robbed wealthy homes, today pleaded guilty to four charges of larceny and was paroled for one year in custody of her husband.

All the complainants announced in court that Mr. Hell had made complete restitution. Other cases had been settled privately. Three of the charges were stricken off and she was paroled on the fourth. The fact that she has suffered a serious breakdown since her arrest induced the court to be lenient with her.

Mrs. Hell's case affords a study for alienists. She had a splendid home, a liberal allowance, her own car and servants, but she would masquerade as a servant girl, gain entrance to the home of some wealthy person and rob it of jewelry, furs, rugs and costly raiment. She did not wear any of this loot, but stored it in her home. It appears to be a well-defined case of kleptomania.

WATER USERS WIN IRRIGATION FIGHT.

RAILROAD COMMISSION RULES IN FAVOR OF OWNERS OF 175,000 ACRES.

[BY A. P. NIGHT WIRE.]

SAN FRANCISCO, June 30.—Prescriptive rights of the East Side users of water from the irrigation system of the Kern County Land Company were sustained today by the Railroad Commission in a decision affecting 175,000 acres.

The commission ordered that these users be delivered 28,500 acre feet a year, the same amount they have been receiving for the last twenty-three years. The subsidiary irrigation companies involved, the East Side Canal Company, and the Kern Island Irrigating Canal Company, contended that these users were entitled to only 22,000 acre feet, under the terms of a contract made with them.

Prescriptive title acquired by long beneficial use was held by the commission to be irrefragable, notwithstanding the contracts.

Provision was made for an equitable prorating of water in case of shortage.

TARIFF VIEWS IN CONFLICT.

Tax Burden Under the Bill to Cause Controversy.

Lumber Schedule Will be Protested.

Democrats Expect to Submit Minority Report.

[BY A. P. NIGHT WIRE.]

WASHINGTON, June 30.—Sharply conflicting views as to the tax burden to be imposed on the American people by the administration's tariff bill were expressed today by Republican and Democratic leaders of the House.

Counting the free list, the average duty rate was estimated by Chairman Fordney of the Ways and Means Committee at between 18 and 20 per cent, compared with the 18.55 Payne-Aldrich average and the 6 per cent under the present Underwood measure. Mr. Fordney insisted, however, that the average, after an accurate estimate, would range lower than the Payne-Aldrich schedules.

Taking issue with the chairman, Representative Garner, Texas, ranking Democrat on the committee, declared the rates, considering the American valuation provisions, were higher than those in any tariff bill passed by Congress since the Civil War.

TO CAUSE CONTROVERSY.

Mr. Fordney had announced early in the day that he would issue a statement showing in detail some of the essential provisions of the bill and clearing up many points of difference, but a rush of work, he later said, made it impossible.

The upshot of all tariff talk verified predictions made before the bill was introduced Wednesday that the question whether the new rates, taken as a whole, were higher or lower than the Payne-Aldrich duties, would be the subject of unending and everlasting controversy and discussion.

It seemed to be agreed that the American valuation section would affect between 50 and 60 per cent of all imports, which have no standard value. In fixing the duty upon a chair, for example, the committee wrote into the bill a provision that it should be assessed upon the value in the American market of a comparable and competitive article. In a word, a chair shipped here from Germany and costing $2 there, would be assessed at the port of entry at $5 if the latter figure were judged to be the fair price in this country. Under existing law the duty is based upon the foreign value.

MINORITY TO REPORT.

Under a change of plans today the measure will not be considered by the full committee until Wednesday. It will be reported that day. Democratic members of the committee already are at work on a minority report in the hope of submitting it along with the majority views.

Attention was called to provisions of the bill repealing the Canadian reciprocity agreement, which has been operative since 1910. The President, under the new powers given him by the measure, is able, however, to proceed immediately after the passage of the bill, toward the making of new reciprocal trade arrangements with any country with which such an agreement would be profitable to the United States.

The Exclusive Specialty House for Feminine Apparel" Garments of Style, Quality, Popular Prices

Myer Siegel & Co.

443-445-447 S. Broadway

Today (Friday), July First, begins the great

July Sale of Lingerie

Now is the opportune time to buy lingerie. That nowhere is there a more complete and representative showing of distinctive underwear is the consensus of opinion of many visitors to Los Angeles.

Illustrated is an attractive envelope chemise done in native Philippine embroidery on dainty batiste. Price— $3.95

Garments of Style, Quality, Popular Prices
The Exclusive Specialty House for Feminine Apparel"

WASH DAY TROUBLES

FOR WASH DAY TROUBLES let us prescribe "DAMP WASH."

HUNDREDS OF HOUSEWIVES have turned to this modern service for relief. Now they bundle up everything that needs washing and we wash it—INDIVIDUALLY—NO RUBBING—in separate washers with BORROMITE SOFT WATER and harmless suds.

YOUR CLOTHES are returned to you thoroughly sweet and clean without ink marks or tags—just damp enough for you to iron properly.

THE COST of making wash day more livable is very small—50 pieces 90c and 1½c for each additional piece. We will pick out and iron the flat pieces for a small additional cost.

YOU WILL APPRECIATE our DAMP WASH SERVICE for the longer life it gives your clothes and the freedom it gives you from the cares of wash day.

Our Autos Cover the Entire City

ALSO Glendale, Montebello, Gardena, Inglewood, Downey, Norwalk, Artesia, Rivera, etc.

Columbia Family Laundry

777 Clanton St. Phone South 1011

THE WEATHER

[Official Report.]

LOCAL OFFICE, U. S. WEATHER BUREAU, Los Angeles June 30.—[Reported by H. S. Horney, Meteorologist.] At 5 o'clock a.m. the barometer registered 29.79; at 5 p.m., 29.72. Thermometer for the corresponding hours showed 60 deg. and 73 deg. Relative humidity at 5 a.m., 96 per cent; at 5 p.m., 70 per cent. Wind at 5 a.m., east, velocity 3 miles; at 5 p.m., southwest, velocity 6 miles. Temperature, highest, 79 deg.; lowest, 60 deg. Rainfall for season, 13.05 inches; last season to date, 12.52 inches. Barometer reduced to sea level.

WEATHER CONDITIONS.—Local showers occurred yesterday in the Atlantic States, Montana, Idaho, Washington, Oregon and extreme Northwestern California. In Southern California fair weather with moderate temperature prevailed and clear weather was reported at all stations except at a few points near the coast, where it was foggy or cloudy. Fair weather will continue in this vicinity today.

UPPER AIR DATA.—The wind yesterday morning from the surface up to 5000 feet altitude was from a westerly or southwesterly direction and very light. It then shifted to easterly and continued light. At 5000 feet it became southerly and increased a little in strength, reaching a maximum velocity of 13 miles an hour from the south at 8000 feet altitude, which was the limit of observation.

SUN, MOON AND TIDES.—Los Angeles, July 1, sun rises 4:45 a.m.; sets, 7:58 p.m. Moon rises 1:23 a.m.; sets, 3:14 p.m. Los Angeles Harbor, July 1. High tide, 9:25 a.m. and 6 p.m.; low tides, 3:40 a.m. and 11:20 p.m.

ORCHARD REPORTS.—Minimum and maximum temperatures from the orchards reported yesterday to the Los Angeles office of the U. S. Weather Bureau were as follows:

Stations—	Max.	Min.
Los Angeles Harbor	67	60
Mt. Wilson	83	62
Pasadena	83	54
Pomona	84	52
Redlands	90	52
Riverside	89	52
Santa Barbara	75	56
San Bernardino	90	52
Santa Ana	79	56

LOCAL FORECAST.

For Los Angeles and vicinity: Friday fair, except cloudy or foggy near the coast in the morning.

STATE FORECAST.

SAN FRANCISCO, June 30.—Weather forecast: San Francisco and vicinity: Friday cloudy or foggy in the morning, becoming fair during the day; moderate westerly winds.

Southern California: Friday fair, except cloudy or foggy near the coast in the morning; light westerly winds.

Sacramento, Santa Clara and San Joaquin valleys: Friday fair and warmer; light northerly winds.

ARIZONA FORECAST.

WASHINGTON, June 30.—Forecast for Arizona: Fair Friday and Saturday; not much change in temperature.

COLORADO RIVER.

YUMA (Ariz.), June 30.—[Exclusive Dispatch from the U. S. Reclamation Service.] Gauge height, Colorado River, 7 a.m. Discharge Wednesday, 172,000 cubic feet; Thursday, 143,000 cubic feet.

TEMPERATURES.

	Max.	Min.		Max.	Min.
Abilene	92	72	Oklahoma	96	72
Boise	84	50	Phoenix	108	72
Boston	72	62	Pittsburg	82	68
Buffalo	84	60	Portland, Or.	72	52
Chicago	84	74	Rapid City	90	64
Denver	92	64	Red Bluff	90	64
Des Moines	94	72	Reno	92	52
Dodge City	94	70	Roswell	92	64
Eureka	62	52	St. Louis	90	74
Flagstaff	86	48	Minneapolis	98	74
Fresno	102	58	St. Paul	94	70
Galveston	90	78	Sacramento	92	60
Havre	86	54	Salt Lake	90	64
Helena	90	54	San Diego	76	64
Huron	98	68	San Francisco	68	56
Independence	94	58	S. Lake Obispo	82	52
Kamloops	74	50	Seattle	64	50
Kansas City	92	74	Spokane	72	62
Knoxville	96	70	Tampa	94	74
Los Angeles	79	60	Tonopah	88	56
Memphis	94	74	Tucson	106	74
Modena	92	48	Washington	86	70
Needles	114	74	Winnemucca	84	54
New Orleans	92	74	Winnipeg	74	50
New York	72	68	Yuma	106	78
Northland	88	54			

STATE CEMENT PLANT IS HELD LEGAL.

[BY A. P. NIGHT WIRE.]

PIERRE (S. D.) June 30.—The legality of the State-owned cement plant was upheld today when the Supreme Court denied a writ of prohibition sought by Edwin K. Eakin to prohibit the sale of bonds by the cement commission. The court held that cement and its products were commodities necessary to the people of the State and that its manufacture, distribution and sale by the State will tend to promote the public welfare and secure equality of economic opportunity.

SILK GOODS INDUSTRY IN AMERICA GROWING.

[BY A. P. DAY WIRE.]

WASHINGTON, June 30. — The silk goods industry in the United States has grown nearly three-fold in the last five years, the total value of silk products in 1919 being $688,946,000 as compared with $254,011,000 in 1914, according to a statement issued today by the Census Bureau.

Establishments in the knit goods industry represented products made from silk valued at $207,370,000, a business five times greater than that done five years ago.

CASTORIA

For Infants and Children

In Use For Over 30 Years

Always bears the signature of Chas. H. Fletcher

BRIDGE WORK

$5 $5

ONE PRICE ONLY

BRIDGEWORK (best) $5

INCLUDING YOUR CHOICE OF ANY MATERIAL, WITH 22K GOLD CROWNS, PORCELAIN REMOVABLE FACINGS, INLAY, CROWN OR POST ATTACHMENTS, REMOVABLE OR FIXED. THE VERY BEST THAT CAN BE MADE AT ANY PRICE.

Guaranteed to Wear Your Lifetime.

I CURE PYORRHEA $2

TREATMENT, PER TOOTH. NO OTHER CHARGES

Hundreds of Satisfied Patients Will Testify to My (15 Years) Success as a PYORRHEA SPECIALIST

I Can Save Your Teeth When Other Dentists Would Extract Them! Consultation and Expert Diagnosis FREE!

X-RAY PRICES

Single exposure $1.00
Additional exposures (each) 75c
Ten exposures $5.00
Complete set (32) $6.00

Perfect Pictures Guaranteed

DR. BAKER EXAMINATIONS FREE

Room 201-2, 336 S. Broadway. Hours, 8:30 to 6. Phone 12021.

Deafness Head Noises

A REMARKABLE DISCOVERY IN MEDICAL SCIENCE THAT GIVES QUICK RELIEF WITHOUT DRUGS OR OPERATION.

A reliable business man says: "After taking ten treatments, head noises stopped. Can now hear my watch tick for the first time in many months." Another man says: "My head noises stopped permanently after taking ONE treatment." There is no shock, no pain.

Advice free and invited. 354 SOUTH BROADWAY, Room 715. Hours, 10 to 5; Sunday, 10 to 12; Wednesday evening, 6 to 8.—[Advertisement.

"UZA" FOR YOUR HAIR

"Uza" Hair Remedy positively removes dandruff, grows new hair, restores color and beauty to gray and faded hair. Ask your druggist. Always in stock at the

OWL AND SUN DRUG STORES, Los Angeles, Pasadena, Venice and Long Beach.

VITAL RECORD.

MARRIAGE LICENSES.

The following marriage licenses were issued yesterday. Name and age given.

ADLER—FAINBERG. Max F. Adler, 34; Lillian B. Fainberg, 23.

ANGONA—MEDICI. Elmer Angona, 23; Angie Medici, 18.

BACKES—SCHOOLS. Frank R. Backes, 41; Ethel V. Schools, 27.

BACHIE—GRNAJOWSKA. Andry Bachie, 29; Mary A. Grnajowska, 27.

BELL—GETCHEL. Leroy G. Bell, 21; Lillian M. Getchel, 20.

CARPENTER—CAMPBELL. Elwin H. Carpenter, 25; Linda C. Campbell, 22.

CASTANEDA—TANNER. Henry R. Castaneda, 23; Alexia E. Tanner, 20.

CHERNIS—FRIEDMAN. Max Chernis, 49; Sadie Friedman, 36.

COLLINS—McKOWN. Abram B. Collings, 26; Flora M. McKown, 20.

CURTIN—CONWAY. Stephen Curtin, 37; Kitty J. Conway, 30.

DAVIS—PIERCE. Charles M. Davis, 40; Bertha C. Pierce, 37.

DeMUTH—GEARY. Jesse B. DeMuth, 32; Florence Geary, 28.

DYER—HOWARD. William B. Dyer, 21; Jeannette E. Howard, 21.

ECARDI—RYDER. George Ecardi, 27; Emma Ryder, 27.

ERBE—JORDAN. Robert C. Erbe, 26; Ethel D. Jordan, 19.

FARMER—PLATTE. Frederick V. Farmer, 50; Grace de la Matyr, 40.

FOX—LEE. Charles J. Fox, 45; Eva B. Lee, 30.

FRENCH—JAGOW. Oliver E. French, 21; Frances A. M. Jagow, 21.

FUJISAKU—FUKUCHI. Ichiro Fujisaku, 26; Eiko Fukuchi, 20.

GANDT—HEBERLE. Charles D. Gandt, 22; Augusta L. S. Heberle, 18.

GARMIS—KITCHING. Leo D. Garmon, 32; Hazel M. Kitching, 22.

GIBSON—FANNING. Lowell O. Gibson, 25; Ella Fanning, 20.

GRANT—TORBY. George D. Grant, 30; Zoe Torby, 28.

HALE—WINKLES. Charles G. Hale, 30; Hope Winkles, 21.

HAMELIN—HUGHES. Henry C. Hamblin, 19; Mary R. Hughes, 22.

HARRIS—HAGGERTY. Sidney d. Harris, 68; Elizabeth G. Haggerty, 43.

HERBST—SCOTT. Valentine F. Herbst, 32; Carie M. Scott, 35.

HILL—PLANT. George W. Hill, 30; Phoebe A. Plant, 25.

HINES—BRUCE. Paul A. Hines, 37; Elizabeth Bruce, 25.

HURLEY—MASON. John Hurley, 19; Flora B. Mason, 21.

HYDE—MAHAM. Ross E. Hyde, 36; Florence M. Maham, 28.

JOHNSTON—PAULSEN. George B. Johnston, 21; Gladys A. Paulsen, 21.

KALLAGHER—FLOYD. John H. Kallagher, 29; Sarah M. Floyd, 25.

KETTERMAN—LOKEY. Grover C. Ketterman, 34; Margaret Lokey, 28.

KLAMM—RAMHARTER. John C. Klamm, 29; Hermina Ramharter, 28.

LACASELLA—BERARDINI. Vito Lacasella, 28; Vita Berardini, 19.

LAVELLE—WOODS. William C. LaVelle, 24; Marguerite Woods, 21.

LIVERSAGE—FOSTER. William J. Liversage, 49; Mary Foster, 40.

MARSH—COLE. Harold E. Marsh, 32; Ada M. Cole, 27.

MAYHEW—FREDERICO. Elijah Mayhew, 55; Eva M. Frederico, 48.

McDANIEL—MIRKS. Clifton McDaniel, 24; Willie G. Kirk, 21.

McLEOD—RUSSELL. Edward B. McLeod, 30; Lillian G. Russell, 28.

McROY—SHAY. Charles D. McRoy, 40; Hazel Shay, 27.

MICHELSEN—LITTLE. Julius A. Michelsen, 25; Leona H. Little, 22.

MILANO—VERGONA. Lu John Milano, 23; Theresa Vergona, 20.

MINNICK—TAMLIN. George N. Minnick, 24; Edith Tamlin, 23.

MINTER—CHAPMAN. Robert A. Mutller, 53; Lena Chapman, 39.

MOSIER—PARKER. Walter L. Mosier, 41; Gertrude E. Parker, 32.

MURPHY—RENO. Clarice F. Murphy, 33; Ida M. Reno, 29.

NIPPERT—MILLIGAN. Edward F. Nippert, 43; Jane B. Milligan, 38.

NISE—MEDICI. Albert A. Nise, 29; Josephine M. Medici, 18.

O'BRIEN—FLANAGAN. Hugh P. O'Brien, 32; Margaret E. Flanagan, 28.

O'BRIEN—NORTH. James F. O'Brien, 27; Sarah Nauth, 40.

PAULSON—HAGGERTY. Joseph K. Paulson, 37; Mary G. Haggerty, 30.

RUBEN—CHERNOFF. Robert J. Ruben, 22; Clara Chernoff, 22.

ROSEN—MILGRIM. William Rosen, 25; Bertha Milgrim, 25.

ROSENBERG—STEINBERG. Herman Rosenberg, 70; Minnie Steinberg, 55.

SCHALLERT—BAUMGARTEN. Edwin Schallert, 21; Flora Baumgarten, 20.

SCHNEIDER—HEATH. H. Jack Schneider, 28; Helen C. Heath, 20.

SEBASTIAN—COOK. Tony Sebastian, 20; Marguerite M. Cobb, 19.

SHENK—RENFRO. Ralph E. Shenk, 21; Ruby Renfro, 20.

SKEELE—STUART. Franklin B. Skeele, 25; Violet E. Stuart, 24.

SMITH—ABRAMSON. Harry Smith, 29; Lena Abramson, 22.

SMITH—COATS. Henry J. Smith, 74; Eva F. Coats, 44.

SPRINGMAN—SUTARICK. Herold C. Springman, 25; Mary C. Sutarick, 18.

ST. CLAIR—ANDREWS. Malcolm H. St. Clair, 24; Corbelle G. Andrews, 21.

STIMPSON—OKELL. Frank A. Stimpson, 27; Mabel E. Okell, 26.

STITT—SPEER. Clarence E. Stitt, 29; Daisy S. Speer, 18.

TALBOT—SNYDER. John G. Talbot, 26; Helen M. Snyder, 21.

TAYLOR—BATES. Harry W. Taylor, 48; Elizabeth M. Bates, 28.

THOMPSON—BUTLER. Columbus C. Thompson, 24; Minnie B. Butler, 32.

TOROSIAN—YAZEJIAN. Calust Torosian, 33; Virginia Yazejian, 24.

VERITY—PEMBERTON. Goodman Verity, 35; Hattie Pemberton, 47.

WARD—HOMAND. Philip W. Ward, 26; Mary A. Homand, 22.

WARNER—KEMP. Frederic L. Warner, 41; Annie B. Kemp, 40.

WEINMAN—BRUNK. Joseph L. Weinman, 28; Christine E. Brunk, 26.

WELLS—HOGLE. Frank E. Weld, 27; Frances M. Hogle, 26.

WILKINS—McLAREN. Charles M. Wilkins, 24; Mary C. McLaren, 21.

WILLIAMS—FORT. Stephen A. Williams, 44; Gertrude Fort, 33.

WINN—POWERS. Loren E. Winn, 21; Norma L. Powers, 17.

BIRTHS.

Names, sex, place and date of birth.

AFHILDT. Mr. and Mrs. George, Daughter. Good Samaritan Hospital, June 27.

ALVARADO. Mr. and Mrs. Orthan, Daughter. 355 Rolfe street, June 28.

ANDERSON. Mr. and Mrs. Harold, Boy and girl twins, Selma, June 29.

BAKER. Mr. and Mrs. Carroll, Daughter. 1600 South Mott street, June 28.

BERNARDINO. Mr. and Mrs. Jose, Daughter. 1108 Hillvale street, June 22.

BROWN. Mr. and Mrs. Andrew, Daughter. 2742 Clifford street, June 27.

BROWN. Mr. and Mrs. Emanuel, Boy. 1329 East Washington street, June 28.

BURTON. Mr. and Mrs. William, Daughter. The Mott's Nest, June 26.

COURLEY. Mr. and Mrs. John, Daughter. 609 Stanford avenue, June 28.

DAVENPORT. Mr. and Mrs. Ralph, Boy. 1124 North Kenmore street, June 20.

DOMINIS. Mr. and Mrs. Paul, Boy. The Stork's Nest, June 27.

DURGIN. Mr. and Mrs. Hiram, Daughter. 200 East Chestnut street, June 28.

HAMILTON. Mr. and Mrs. Clifford, Boy. The Stork's Nest, June 27.

HARTER. Mr. and Mrs. Fred, Daughter. 814 West Avenue Thirty-seven, June 28.

LARHAR. Mr. and Mrs. Jarvis, Daughter. 2125 North Broadway, June 28.

LOVELL. Mr. and Mrs. Phillip, Boy. Pacific Hospital, June 28.

MARCUS. Mr. and Mrs. Exuls, Boy. 1520 East Twenty-fifth street, June 27.

MEIER. Mr. and Mrs. Hans, Boy. 2838 Alhambra street, June 28.

MITCHELL. Mr. and Mrs. Raymond, Daughter. St. Vincent's Hospital, June 28.

MINICK. Mr. and Mrs. Manford, Boy. 2813 Huron street, June 27.

NAYOR. Mr. and Mrs. Mingos, Boy. 1700 North Main street, June 25.

NORTON. Mr. and Mrs. John, Boy. St. Vincent's Hospital, June 28.

PATTISON. Mr. and Mrs. Sidney, Boy. Good Samaritan Hospital, June 28.

RAMOS. Mr. and Mrs. Augustin, Daughter. 1422 Mitchell Place, June 28.

READ. Mr. and Mrs. Vaughan, Boy. San Fernando, June 24.

RICHARDS. Mr. and Mrs. Alfred, Daughter. 1217½ North Main street, June 20.

ROESLING. Mr. and Mrs. Cyril, Daughter. 5721 Sixth avenue, June 22.

ROWE. Mr. and Mrs. Thomas, Daughter. Verdugo Road, June 28.

SCHLADOR. Mr. and Mrs. William, Boy. 115 North Rio street, June 28.

SHERMAN. Mr. and Mrs. John, Boy. 1611 East Fourth street, June 24.

SMITH. Mr. and Mrs. Charles, Boy. 432 West Avenue Fifty-two, June 28.

SMITH. Mr. and Mrs. William, Daughter. St. Vincent's Hospital, June 29.

STUCK. Mr. and Mrs. John, Boy. 2710 Winter street, June 24.

THORNTON. Mr. and Mrs. Michael, Daughter. 1421 East Vernon avenue, June 25.

VILLA. Mr. and Mrs. Clarence, Daughter. 589 West Forty-seventh Place, June 27.

WARNER. Mr. and Mrs. Frederick, Daughter. 1750 Reid street, June 27.

DIVORCE SUITS FILED.

ARREGO. Nina C. against Eulalio A.
BOWERS. Ruth against Durant.
BRYANT. Emily Julia against Henry.
BYERS. Clarrie May against George W.
DINKELACKER. Adolf Karl against Elizabeth Theresa.
DUNDAS. Eleanor F. against Edmund Grant.
DUNTON. Heloise M. against Wallace A.
HOWTAPT. Newton J. against Alma L.
LITTLE. Nellie against Frank O.
LOWE. Edward H. against Sarah.
MARTIN. Minnie Agnes against Charles Hipple.
MOORE. Jean Allison against Milton K.
REMINE. Helen Smith against Raymond.
ROSE. Sadie against Karl.
ROUTT. Carrie K. against Edman.
SILBERMAN. Ida Wish against Samuel.
STAPLES. Elsa against Herbert W.
UNDERWOOD. M. F. against Pearl.
WORLEY. George against Minnie.

DIVORCE DECREES GRANTED.

ALVEY. Mary E. from Martin S.
BOSLEY. Patty D. from William H.
DAVIS. Robert N. from Anna M.
ELLIOTT. Roy W. from Vesta H.
GRINDY. Wayne from Jess.
JOHNSON. Eloise E. from Shaldon K.
JORDAN. Marjorie L. from G. Payton.
JULIAN. Aiola D. from Frank J.
LEWIS. Laura E. from Albert.
MARTIN. Goldie L. from Alec H.
McDONALD. Billie F. from Gerald G.
McINTIER. Hesly M. from William H.
POTTER. Mabel C. from William A.
UPTON. Mary Elizabeth from James Frederick.
WEST. C. H. from Katheryn M.

OFFICIAL DEATH LIST.

Names and place of death— Age. Date.

CORBIT, Jennie. Los Angeles ..... 62 June 29
DICKERSON, Allen. Los Angeles ..... 80 June 29
GALBRAITH, Sarah. Los Angeles ..... 90 June 29
GARDNER, Ida. Los Angeles ..... 43 June 29
CARTER, Allen J. Los Angeles ..... 68 June 29
GRAY, Selma. Los Angeles ..... 29 June 29
HEYWOOD, Kate. Los Angeles ..... 92 June 29
JOHNSON, Homer. Los Angeles ..... 56 June 29
MARCH, Elizabeth. Los Angeles ..... 86 June 29
MOFFITT, Victoria. Los Angeles ..... 57 June 29
PATTON, Alice. Los Angeles ..... 37 June 29
PHILLIPS, George. Los Angeles ..... 70 June 29
RAMOS, Rosalia. Los Angeles ..... 60 June 29
RIORDAN, Thomas. Los Angeles ..... 52 June 29
SHOWERS, Jos. Los Angeles ..... 63 June 29
SMITH, Florien. Los Angeles ..... 44 June 29
WILSON, John. Los Angeles ..... 81 June 29
WINDERLY, Amanda. Los Angeles ..... 64 June 29
WIDGER, Charles. Los Angeles ..... 47 June 29

DEATHS.

WITH Funeral Arrangements.

ALDERS. June 29, Mrs. Dora May Alders. Remains at Bruce Brothers, 852 Figueroa.

ADAMS. Mrs. Elmora M., wife of the late George E. Adams, beloved mother of Mrs. Emma E. Laubach, Everett E. Adams, Mrs. Wm. L. Adams. Funeral notice later.

BUTTERFIELD. June 28, James William Butterfield, beloved husband of Elvira Butterfield. Funeral services will be held today at 2 p.m. from 422 North Kenmore avenue. Interment Inglewood Park Cemetery. Friends and relatives invited.

BUTTS. At the Santa Fe Hospital, June 29, Sarah Ellen Butts, aged 62 years, beloved wife of Arnon P. Butts, mother of Mrs. Lena B. Mattheyer, Mrs. B. W. Trego and James P. Butts. At rest. Funeral from Vesper and Harris's chapel, 1060 East First street, Saturday, July 2, at 2 p.m.

CLARK. At 1442 Fairfax avenue, Hollywood, June 29, 1921, Theodosia Hood Clark, aged 82 years, beloved mother of Mrs. Kate K. Winnett of Hollywood, sister of Mrs. Betty Berkley of Bloomington, Ill. Funeral services from chapel of Conklin, Crabbe & Earl, 1726 Highland avenue, Saturday, 3 p.m. Interment Hollywood Cemetery.

CORRIE. Jennie L., wife of A. J. Corrie. Funeral services today at 1 p.m. in charge of The Bramble Funeral Home, 1030 South Flower street.

COX. On 1492 South Kingsley Drive, June 29, 1921, Harry Ballinger Cox, husband of Anna Cox, aged 57 years. Remains at Bruce Brothers, 852 Figueroa. Private funeral services at the Church of the Blessed Sacrament, Saturday at 11 o'clock.

ESTUDILLO. June 29, Hon. Francisco Estudillo, beloved husband of Felicita Estudillo, father of Chris. Frank and Joseph Estudillo, a native of California, aged 75 years. Funeral from the residence, 1000 South Oxford avenue, Friday, July 1, 9:30 a.m. Solemn requiem mass at St. Thomas Church at 10 a.m. Interment Calvary Cemetery. Hesperian Bamharter 28. Wingham & O'Connor, directors.

GARDNER. July 29, Ida C., wife of J. W. Gardner. Funeral services today at 10 a.m. at chapel of The Bramble Funeral Home, 1030 South Flower street.

GRAY. June 29, at 1134 West Forty-second street, Selma Gray, aged 40 years, beloved wife of Edward Gray, daughter of Mr. and Mrs. Gallogly and sister of Mrs. Rose Mee, Mrs. Jessie Ellis and Mrs. A. J. Dells Gallogly. Funeral 10 a.m. today from the chapel of J. H. Redman, 1618 South Main street. Interment Home of Peace Cemetery.

HUNSAKER. Pearl A. Hunsaker, late of 3[illegible] North Dillon street. Funeral services Saturday at 2 p.m. at the chapel of The Bramble Funeral Home, 1249 South Flower street.

McCALLUM. In this city, John McCallum, [illegible] years. Remains at Forest Lawn Mortuary. Funeral notice later.

MERRILL. Chester T. Merrill, beloved infant of Lizzie B. Merrill, father of Ruth Merrill and the late Mrs. Mina M. Merrill. Funeral services will be held tomorrow at 2 p.m. in chapel of Inglewood Cemetery.

MULNEAUX. June 30, Edward Thomas Mulneaux, aged 58 years, beloved husband of Mrs. Ida Mulneaux. Funeral services Saturday, June 2, at 2 p.m., from the funeral parlors of W. A. Bowen, 1336 South Hoover street.

OSBORNE. June 30, Edith May Osborne. Remains at parlors of W. A. Bowen. Notice of funeral later.

PATTON. At 4427 Compton avenue, Alice Patton, beloved wife of Clarence Patton. Funeral today at 2 p.m. at chapel of Abraham & Blue.

POWERS. In this city, June 29, Mike Miles Powers, formerly of Malin, Oregon, aged 58 years. Funeral from the chapel of Peck & Cox Co., 1219 South Figueroa, Friday at 2 p.m. Friends invited.

ROBINSON. June 30, Mrs. Hollie Robinson. Remains at parlors of W. A. Bowen. Notice of funeral later.

TAGGART. June 30, Joseph Taggart, husband of Della Taggart. Remains at Bruce Brothers, 852 Figueroa.

WILSON. June 30, John F. Wilson. Remains at the parlors of W. A. Bowen. Notice of funeral later.

LODGE NOTICE.

SCOTTISH RITE CATHEDRAL, 929 South Hope street. Tonight, 8 o'clock. Stated Meeting. Visiting members are invited.

CARD OF THANKS.

We wish to thank our many friends for the kind kindness and beautiful floral offerings during our bereavement of our beloved father, Mrs. Lizzie Montgomery, Miss Jessie Montgomery, Mr. Frank Montgomery, Mrs. Ella Montgomery.

FUNERAL DIRECTORS.

GODEAU & MARTINOT.
FUNERAL SERVICE THAT SAVES.
Phone Broadway 2781—854[illegible].
Branches San Francisco, Oakland and Stockton.

Utter & Ruppe, 4254 Moneta Ave.

W. H. SUTCH.

CEMETERIES.

FOREST LAWN
Cemetery Mausoleum Crematory
"Among the Hills."
Junction Glendale Avenue and San Fernando Road.

FLORISTS.

THE ALEXANDRIA FLORIST
Hotel Alexandria.
GOOD FLORAL OFFERINGS FOR ALL OCCASIONS.

THE TIMES CIRCULATION

STATE OF CALIFORNIA, COUNTY OF LOS ANGELES, ss.:

MAY, 1921.

Harry Chandler, General Manager of the Los Angeles Times, being duly sworn, declares that the oath that the following is a true and correct statement of the daily circulation of said newspaper for the month of May, 1921:

May 1	(Sunday)	[illegible]
May 2		[illegible]
May 3		[illegible]
May 4		[illegible]
May 5		[illegible]
May 6	(Sunday)	[illegible]
May 7		[illegible]
May 9		[illegible]
May 10		[illegible]
May 11		[illegible]
May 12		[illegible]
May 13		[illegible]
May 14		[illegible]
May 15	(Sunday)	[illegible]
May 16		[illegible]
May 17		[